TRIBUNE'S 2 O'CLOCK EDITION

Only Oakland Newspaper THAT PUBLISHES Associated Press News

Oakland Tribune.

THE TRIBUNE HAS THE Largest Circulation

VOL. LXXIII. WEATHER—Oakland and vicinity: Fair tonight and Saturday; light northeast wind. OAKLAND, CALIFORNIA, FRIDAY EVENING, APRIL 22, 1910. 16 PAGES NO. 61

OIL FIRE UNDER CONTROL

MURDER BEING DONE HERE, ASSERTED NURSE

Miss Houlihan Takes the Stand and Rehearses Scenes in Swope Case.

TELLS HOW THEY HAD CALLED STRIKE ON HYDE

Attorneys Fail to Tangle Up Miss Keller on Cross-Examination.

KANSAS CITY, April 22.—Describing with striking detail and supplementing her history with a vivid illustration of the acts of her patient Miss Anna Houlihan, a nurse, today began, at the Hyde murder trial, the story of the death of Chrisman Swope. Dr. Hyde is indicted on the charge of murdering him. It was Miss Houlihan who led the strike of the nurses against Dr. Hyde at the Swope house last December. She is a little black-haired woman of positive manner of speech.

"People are being murdered in this house," she is said to have declared to Dr. Twyman in speaking of her suspicions of Dr. Hyde, and after she had stated her position firmly she put on her coat and hat and said she or Dr. Hyde must leave the house.

SIMILAR TO MISS KELLER.

The description of the convulsion suffered by Chrisman Swope following the administering of a capsul by Dr. Hyde was similar to that which Miss Keller gave yesterday of the attack of Colonel Thomas H. Swope under similar circumstances.

Cross-examination of Miss Pearl Keller, Colonel Swope's nurse, was resumed in the criminal court by Attorney Frank P. Walsh today.

Miss Keller is recognized as the State's premier witness in the hearing. Mrs. Hyde will be used by the defense in an attempt to refute Miss Keller's testimony. The whole fight centers down to a battle between the two women.

Little headway was made by Mr. Walsh yesterday when he attempted to entangle Miss Keller. The witness admitted on the stand that she had made a careful study of what her testimony in the case would be as soon as the investigation began. She retired to her room and wrote a history of the case for her own reference before she ever gave a word of testimony at any place, she said.

CANNOT TANGLE NURSE.

Asked if Colonel Swope took the strychnine tonic three times a day, Miss Keller said she never testified that he did. Mr. Walsh then read from the deposition of the nurse: "I administered the tonic three times a day."

"I may have said that," said Miss Keller. "But my chart will show the tonic was not administered three times a day. I gave Colonel Swope his medicine as often as he would take it."

Mr. Walsh completed his examination of Miss Keller in less than an hour.

Attorney Reed took the witness.

"Was Mrs. Hyde present when Dr. Hyde asked you to use your influence in having him appointed administrator of the estate?" was asked.

"She came into our presence twice," answered the witness. "When she appeared Dr. Hyde ceased speaking."

CORROBORATES WOMAN.

Albert M. Ott, an attorney and banker of Independence, succeeded Mr. Keller on the stand. His testimony corroborated Miss Keller's story of the bleeding of James Moss Hunton by Dr. Hyde. Cross-questioning of Mr. Ott by Attorney Walsh developed the fact that Mrs. Hyde held Hunton's head in her arms throughout the operation.

The recital of the death scene moved Mrs. Hyde to tears. Between Mrs. Hyde and Hunton there was a peculiar strong bond of friendship. During the entire time of the open breach between Mrs. Swope and Mrs. Hyde over the latter's marriage to the physician Hunton never gave evidence of favoring either side more than the other. He lived at the Swope home and often visited with the Hydes. It was largely due to his influence that friendly relations were restored.

Uncle Moss, as he was called, was considered in the light of a parent to all of Mrs. Logan O. Swope's children after the death of their father, ten years ago.

DEATH OF CHRISMAN.

Miss Anna Houlihan, who nursed the typhoid patients in the Swope home, was next called. Over the protest of Dr. Hyde's counsel the witness began an account of the death of Chrisman Swope. The court advised the jury that in case testimony about this death did not tend to prove motive on the part of Dr. Hyde in the alleged murder of Colonel Swope the evidence would be ordered excluded.

Miss Houlihan said that on the night of December 5, when Chrisman Swope was seized with the convulsion which immediately preceded his death, she was attending to three patients.

"Mrs. Hyde called me to Chrisman's room and told me the doctor said the patient's temperature was rising.

"I went out of the room, and upon returning a few minutes later Dr. Hyde told me he had given Chrisman a capsule.

"Dr. Hyde left the room. Suddenly the patient was seized with a convulsion."

IMITATES MOANS.

Imitating the moans of the sufferer, the nurse made a weird noise that caused many spectators who did not understand just what she was doing to rise out of their seats and peer at the witness.

"I rushed to the door and called Dr. Hyde," she continued. "He came and asked, 'What has happened to Chrisman?' I told him I did not know. Shortly afterward I remarked to him it looked as though Chrisman had meningitis. Dr. Hyde said that was what was the matter."

"What did Dr. Hyde do?" asked Attorney Reed.

"He gave two hypodermic injections of digitalis and nitro-glycerine," the witness answered.

Miss Houlihan said she gave the patient a hypodermic injection of strychnine at Dr. Hyde's order. Dr. Hyde again left the room at this point, she said. At this stage the court adourned for the noon recess.

CARNIVOROUS CALF ENJOYS YOUNG LIFE ON A CHICKEN DIET

LAS ANIMAS, Col., April 22.—A carnivorous calf, believed to be something entirely new in bovine life, has been discovered here. Recently Mrs. W. E. Snyder has been losing daily one or more of her choicest spring chickens and has kept watch on the family cat and other preying animals in the neighborhood, but could not locate the source of the depredations.

All the while the pet calf, belonging to the Snyders, was allowed to roam at will among the flocks, none suspicioning that it might be the culprit.

Yesterday Mrs. Snyder was attracted to the animal which was munching at something it apparently relished greatly. Investigation developed the startling fact that the morsel consisted of one of Mrs. Snyder's young chickens.

KNIGHTS TEMPLAR OF STATE MEET IN CONCLAVE

The Fifty-Second Grand Lodge Opens in San Francisco Commandery Hall.

2000 UNIFORMED MEN LINE UP FOR MARCH

Louis Fred Breuner to Lead the Organization During the Coming Year.

SAN FRANCISCO, April 22.—The Fifty-second State grand commandery conclave of the California Knights Templar, opened yesterday at Golden Gate Commandery Hall, a parade and an oration in the hall in the afternoon and a ball in the evening being features of the day. The parade was an impressive affair and probably one of the largest of its kind that San Francisco has seen since the fire. Fully 2000 uniformed knights were in line. Applause greeted the evolutions of the San Jose commandery's delegation, which went through a number of military formations while on the line of march.

The knights marched from the Palace Hotel up Market street to Van Ness avenue, past the reviewing stand in front of the Van Ness theater, up Golden Gate avenue to Steiner street and along Steiner to the commandery hall, where the formation disbanded. Thousands of people assembled along the line of march to view the procession.

LED BY POLICE.

The parade was led by a platoon of mounted police, who were followed on horses by Eminent Sir R. W. Meek, Generalissimo Harry Maundrell, Surgeon J. T. Hamilton and Quartermaster Jesse B. Fuller. Following these came the aides, also mounted, and a band, after which the delegates took up the line of march. The parade was reviewed on Van Ness avenue by Right Eminent Sir H. D. Loveland, commander of California; F. W. Pierce, past grand commander, and R. W. Meek, who forsook his place at the head of the parade as it passed the reviewing stand.

After the parade, an oration, delivered by Past Commander Charles E. Hart of Oakland, was heard by the delegates in Commandery Hall. These services were secret and a part of the official ceremonies.

WOMEN ON AUTO RIDE.

Today will be taken up mostly with an auto ride for the women visiting the convention. They will meet at the Palace Hotel in the afternoon and be shown about the city. In the meantime the commandery will meet to transact routine business, including election of officers. As it is usual for office-holders to move up one place on the list it is expected that the following will fill the chairs:

Louis Fred Breuner, grand commander, Albert Augustine Caldwell, Riverside, deputy grand commander, Rudolph Wallace Meek, Oakland, grand generalissimo, W. A. Hammel, Los Angeles, grand captain-general, J. R. Tapscott, Shasta, grand senior warden, and John P. Fraser, California, grand junior warden.

The following will retain their offices: R. H. Sink, Stockton, grand prelate, C. Lord Field, Golden Gate, grand treasurer, and W. A. Davies, Sacramento, grand recorder. The election will take place tomorrow in Golden Gate Commandery Hall.

CHINESE BURN TOWNS AND MURDER MANY

Outbreak in Hunan Province Becomes Critical and Mob Is Rioting.

WOMEN AND CHILDREN FLEE FOR THEIR LIVES

Celestials Try to Destroy the Gunboats With Flaming Junks in the River.

HANKOW, April 22.—The situation in Hunan province is reported as critical. Women and children are fleeing for their lives from Changsha, the capital. A number of villages near the city have been burned by native mobs. The country is placarded with threats to kill all foreigners. The news was brought by missionary refugees who arrived here today from Changsha and nearby stations. Many of them had traveled thirty miles on foot and reached the Yangtse Kiang river in rags. Their houses had been burned and they lost all of their personal effects.

The missionaries stated that gunboats in the river had their guns trained upon Changsha and have afforded a refuge for many of the foreigners. Three thousand Chinese imperial soldiers are occupying the strategic points of the capital and detachments are being hurried to the outlying districts, where rioting is reported. Many Chinese have been killed. In one instance a technical school was set on fire and 30 students were burned to death.

TRIED TO DESTROY BOATS.

When vessels approached Changsha to rescue the imperiled ones the Chinese mob saturated junks with kerosene oil from looted stations of the Standard Oil Company, and setting them afire, allowed them to float down stream in an attempt to destroy the on-coming steamers. The viceroy of Hunan province and the governor of Changsha assert they have the situation in hand and that order is practically restored, but the missionaries say they fear further outrages.

The telegraph wires to the westward of the disturbed districts have been cut. Many missionaries, American, French and Norwegian, remain at outlying posts. The British consul at Changsha, who has arrived here, said today:

"If one foreigner had been killed a massacre probably would have followed. The British consulate was burned because it employed laborers from another province in the construction of new buildings."

The monetary loss to foreign interests is believed not to have been great.

Declares Foreigner Despises the Flag

Professor J. C. Monaghan, national lecturer of the Knights of Columbus, in a speech before that body, last night, stated that the American people should be very careful to inculcate into the hearts of their children the greatest love and reverence for their country's flag in order to offset the influence of the foreigners who are coming to our shores in increasing numbers and who, said he, hate and secretly make fun of it.

He stated that while the American nation spent more money upon its public schools than was expended upon the entire German army, navy and schools combined, our system was lacking in the thoroughness which marked the management of the schools of that country and of Japan also, and that while France had two of the best schools in the world, they were not to be compared to either the German or the Japanese systems.

Spouse Didn't Want Her, Wife Declares

SAN FRANCISCO, April 22.—In a suit for divorce, filed this morning, Mrs. Lillian Killendale, wife of Alfred Killendale, a barber, tells a story of the treatment accorded her by her husband while she was in Arizona for her health. She claims he wrote her saying he would never live with her again and never wanted to see her again. She came to this city immediately on receipt of the missive, and began the suit.

Mrs. Minnie Schroff, who began suit for a separation from Charles Schroff today, declares that he threatened to blow up her home with dynamite, as well as to kill her, on several occasions.

BOYS IN BLUE REVIVE DAYS OF 1861 IN PARADE

No Longer Sprightly, They Still March With Same Old Enthusiasm.

MEMBERS OF G. A. R. SHOULDER OLD MUSKETS

Thousand Women in Procession Through Oakland Streets.

Facing cheering thousands who lined the streets to do them homage, the fast thinning rank and file of the Veterans of the Civil War marched through the business district of Oakland today, suiting their ageing footsteps once again to the strains of fife and drum which led them to victorious battle fifty years ago.

Spick and span and in perfect drill the old soldiers walked proudly erect, answering salute and responding to command with hoary heads upheld and the same muskets which sent their leaden message of defeat into the heart of the South in that battle which separated wife from husband and tore son from father, pressed against sagging shoulders sheathed in faded coats of blue. It was an inspiring turnout and as the warriors of that day long since gone passed by, one or another turning ever and anon to support the flagging strength of some older comrade, the younger nation watching with bared head cheered to the echo the men who fought and bled.

1000 WOMEN IN LINE.

The military line was augmented by upwards of 1000 white clad women, members of the Woman's Auxiliary of the Grand Army of the Republic, the wives, sisters and daughters of the celebrating heroes, walking beside them bearing flags and garlands of flowers. Six uniformed Government bands interspersing the regiments sent the exalting strains of martial music down the line, and the parade forming at the foot of Broadway took up the march promptly at 10 o'clock.

Through long lines of buildings swathed in the colors of the nation, the procession wound its way up Broadway to Eighth street, and turning down into Washington, then through Eleventh to Grove and returning by way of Clay and San Pablo avenue, countermarched at Broadway and Sixteenth street under a canopy of flags.

The peageant was headed by a mounted platoon of Oakland police who turned out in full uniform under the command of Inspector C. H. Bock. Superintendent of Police A. A. Wilson attended by H. N. Gard, grand marshal; Webb N. Pearce, chief of staff and P. N. Hanrahan, chief aide, broke the trail and bringing up the imposing line United States troops from the Presidio, Cavalry trundling the heavy arms and accourtrements of skirmish, the Infantry and a turnout from the naval station at Mare Island including marines, sailors and apprentice seamen, marched in official order.

MAKE GOOD SHOWING.

The old veterans who paraded to a man, were placed in the center of the procession, the accompanying troops taking the position at fore and rear as aide and guard. Under W. S. Daubenspeck, department commander; G. W. Herr, senior vice commander, Benjamin Jarvis, junior vice commander and H. Z. Osborne, assistant Adjutant General the encampment took the step. Despite the swiftly thinning ranks the old soldiers made a noteworthy showing.

Many of them are hovering close on the century mark but they marched bravely with the rest and one inspiring old figure with sightless eyes walked side by side with a silver-haired hero hero who supported him with the stump of what had once been a strong right arm. Many arel ame, not a few are badly crippled by exploding shells and other injuries which in those days of strife did not receive prompt attention, but to a man they marched, gallantly and unafraid, showing again the same Spartan like courage which carried them to the cannon's mouth in answer to their country's call.

ABSENCE OF ACCIDENTS.

The day, so perfect in its windless, sun-bathed calm as to suggest a benediction from the hand of God, was unmarred by a single accident. More than 15,000 made up the line of march which was a full five blocks in length. The University Cadets in full force turned out under the command of Major Lewis, U. S. A. and the officers of the Grand Army Department with members of the Grand Army posts and the various auxiliaries rode in automobiles. In addition

(Continued on Page 4)

WOULD HURRY HEARING OF CHARGE BY PINCHOT

Secretary Knox Visits Senate Committee and Urged It to Hasten.

LAWYERS TO BE ASKED TO CONSERVE TIME

Members Want Root to Aid in Framing Report on Investigation.

WASHINGTON, April 22.—An effort will be made by the administration to bring the Ballinger-Pinchot investigation to a speedy close. In this move the indication is that the friends of the secretary of the interior will meet with the ready acquiescence of all members of the congressional committee without regard to their views on the question of whether or not the charges against Mr. Ballinger have been sustained.

Secretary of State Knox visited the capitol yesterday and conferred with several members of the committee. He had no definite plan to present, but merely urged that the inquiry be expedited. He is said to have spoken for President Taft, and the inference was drawn that the manner in which the hearing was dragging had been the subject of cabinet discussion.

When Chairman Nelson arrived at the capitol today he said he would try to induce the members of the committee to give an additional day each week to the hearings. Under the present order, the committee sits on Fridays and Saturdays. A brief executive session was held prior to taking of testimony, but the attendance was too small to bring up the subject of extending the time that is to be given to the proceedings.

WOULD DRAG ALL SUMMER.

It has been the understanding that the "defense," as the Ballinger side of the controversy has been commonly termed, would put on the stand a dozen or more witnesses, including Secretary Ballinger himself. Should each witness be examined at the length that characterized the examination hitherto, it is admitted the inquiry would drag not only beyond the probable period of the present session of congress, but well into the summer.

Senator Root is to sail for Europe May 21, and his colleagues are exceedingly anxious that the inquiry be concluded so that he may assist in framing a report.

It is also apparent that additional time must be given by the committee to the taking of testimony. While the committee has no intention of making any rules which would in any manner curtail the bringing out of facts, the attorneys on both sides will be asked to assist in conserving time.

KEY ROUTE TRAIN KILLS AGED MAN

Deaf to Warning Whistle Jos. Pachico Walks to His Death.

Joseph Pachico, aged 70 years, residing at 251 Lodisa street, died at 5 o'clock this morning at the Receiving Hospital from injuries sustained about 10 o'clock last night, when he was struck by a Key Route train.

The old man walked in front of the train at Twenty-second street and Poplar Junction, being deaf and not hearing the warning whistle. A fractured skull and several shattered ribs were the result.

Grand Army Veteran Stricken in Parade

Captain White, a veteran attending the encampment from Auburn, fell in the ranks from exhaustion this morning during the big Grand Army parade, and was taken to the Receiving Hospital by George S. Hughes, a jewelry salesman, who was watching the procession from his automobile. His condition is not believed to be serious.

Toler Land Company Negotiating Big Loan

A mortgage covering the property in Brooklyn township known as Toler Heights has been given by the Toler Land Company to the Oakland Bank of Savings for a loan of $60,000. The loan is to run one year at the rate of 6½ per cent per annum.

POLICE WANT EX-CONVICT AS BANDIT SUSPECT

Postal Inspectors Seek Chas. McDonald as the Benicia Train Robber.

MARSH IS POSITIVE OF HIS IDENTIFICATION

Declares Men in Custody Are Those Who Held Up the Fast Mail.

SAN FRANCISCO, April 22.—Postal inspectors today are searching for Charles McDonald, who escaped in April, 1909, from the jail of Helena, Mont., where he was under arrest and accused of robbing a Northern Pacific train at Hauser, Idaho.

Chief Postal Inspector Hall claims that McDonald answers exactly to the description of the shorter of the pair of bandits who held up the China-Japan mail at Benicia last Saturday night.

After he escaped from the Montana jail McDonald was followed to this city by postal inspectors, but all trace of him was lost two months ago. His picture has been sent to the Alameda county jail, where an effort will be made to identify one of the suspects now in custody as the fugitive bandit.

MARSH POSITIVE.

The positive identification of James Franklin and Fred Hanson, the two men in the city jail suspected of having been the bandits who held up and robbed the China-Japan fast mail train of the Southern Pacific Company, near Benicia, last Saturday night, was made yesterday by George Marsh, engineer of the train, and makes another addition to the evidence against the suspects.

There is now no doubt of the fact that a charge will be placed against them and that they will face trial for the holding up and robbing of the mail train.

Marsh saw the men for the second time yesterday and following his careful and conscientious scrutinizing of them he made the remark that it could be said for him that he was ready to take the witness stand and testify that to the best of his knowledge and belief the men now in jail in Oakland are the ones who climbed over the tender of his engine and thrust the pistols in his face.

BLACK IDENTIFIES.

Another positive identification was made yesterday by Herbert J. Black, United States railway mail clerk, who threw the bags of registered mail from the car on the orders of the bandits.

Following a look at the men Black said that he was positive that they were the two he was forced to obey at the point of a revolver.

On the supposition that four men were concerned in the holdup and that, although the two now in jail are in all probability the main figures in the crime, the sheriffs of this county and Contra Costa are at work running down confederates. Captain Petersen received a telephone message this morning to the effect that two men who answer the descriptions of those who lived in the lonely cabin just prior to the holdup, were at work at the Cowell Lime and Cement Company at Concord.

Sheriff eVale of Contra Costa county has gone to that place for the purpose of arresting the men as suspects should they be unable to give good accounts of themselves.

CAR CREW CALLED.

Two members of the crew on a College avenue car visited the jail yesterday and identified Franklin and Hansen as the men who had ridden on their car nearly every morning for two weeks prior to the holdup and had always asked for transfers to Ashby avenue, where they left the car and took the west-bound Ashby avenue line. This line connects with the line to Richmond, from where the men could have made their way by a roundabout route to Benicia. Captain Petersen is inclined to place considerable importance on this identification.

Captain Petersen has taken the personal belongings from the suspects and has requested that the numbers and names of the watches they wore, the laundry marks on their clothing and the name on their hats be published in the effort to acquaint merchants with whom they may have dealt with the details in these matters.

WATCH NUMBERS.

On James Franklin, Captain Petersen found a brass "perfection" watch. The movement number is 4,602,740. Hanson's watch was made by a man named W. Goeggel of Woodland and the movement number is 4,423,595. The case is numbered 403,818. The different laundry marks on Franklin's underclothing are "480," "T. T. J." and "R or A 13." On Hansen's underclothing the marks "D

(Continued on Page 9)

$200,000 LOSS IN BIG BLAZE NEAR POINT RICHMOND

Chief Danger Is Passed, But Big Force Still Fight the Flames.

MANY HOGS AND CATTLE ARE BARELY RESCUED

Thousands Gather on Hills to Watch the Burning Spectacle.

The boiling, whirling volcano of bruning oil, which has been sending up flames and smoke and threatening lives and property from the Standard Oil Company reservoir near San Pablo, has been tamed at last, and the big force of fire figthers promised that the monster will be under full control before tonight.

Work of repairing the daamge estimated by the officials at almost $200,000, has already been commenced, large forces of men being now at work putting in the tracks of the Santa Fe railroad and running the temporary lines for the telegraph and telephone companies over the acres of territory despoiled by the flames.

It is thought that the train service on the Santa Fe railroad will be resumed before night over the repaired lines, and that conditions in Richmond, San Pablo and Sobrante districts will be normal by tomorrow morning.

150 STILL AT WORK.

A force of 150 workmen is still in the field, however, working to keep the flaming fluid within the boundaries of the big dikes that have been thrown up to confine it and let it burn itself out within them.

Last night was the most spectacular panorama of the fire, and over 1500 spectators visited the place, crowding on the hillside above the flaring furnace of oil and going as near as the guards would permit. In the evening at about 8:30 the big reservoir had boiled over, following the explosion of the heated water residium at the bottom of the tank, and the flaming oil was allowed to sweep unchecked over many acres of the countryside. The oil overflowed the first dikes thrown up, and it was thought when it came flaming to the second that it would be impossible to control it.

DESPERATE BATTLE.

The most heroic and desperate fight of the battle with the fire was made at this point. The big slaughter house and stock yards of the Ludwig Company, recently constructed at a cost of more than $9000, were directly in the path of the flames. Within the stock corrals were several hundred head of hogs and more than one hundred cattle. J. Ludwig, himself, headed a rescue party and as the burning fluid crept up the dike protecting the stock yard the frightened and panic stricken animals were loosened and with great difficulty driven from the imperiled plant.

A stampede was narrowly averted by the skill of the rescue party and only a few of the animals were injured. The rescue was made in the face of the flames, the men passing closer to the burning oil than any of the workers had done before in fighting back the fire. In some cases in rescuing fear-stricken cattle the men were forced to go within eighty and one hundred feet of the flames, and several were carried from the field exhausted and unconscious.

ORIGIN A MYSTERY.

The origin of the fire is still a mystery, but the suggestion of an incendiary source is denied by the company officials. It is believed by the Standard Oil experts that unavoidable spontaneous combustion was the cause, as nothing tending to establish the incendiary theory has bee ndiscovered so far. The method of fighting the fire is thought to have been the most effective it would be possible to devise.

An effort was made to beat down the flames by throwing chemicals into the burning reservoir, but the effect of this was not appreciable upon the 100,000 barrels of oil contained within the big tank. It was found practically impossible to come close enough to the flames to work effectively against them, as the longest tongues of fire shot up from two to three

(Continued on Page 9.)

SATURDAY SPECIALS

At The Toggery

$25.00 New Tailored Suits	$14.75
$25.00 New Silk and Foulard Dresses	$14.75
$32.50 Man Tailored Suits	$22.50
Wash Dresses	$2.50, $3.95, $4.95, $7.50
Pure Linen Tailor Suits	$7.50, $10, $12.50

$15 New Spring Coats $10
Serges, Silk, Tweeds, Mixtures, Covert Cloth.

Serge Coats, full length, $10.00 to $35.00.
TAFFETA SILK COATS $8.50 to $25.00.

Pongee Coats $15 to $32.50

$6.50 Sicilian and Panama Dress Skirts	$3.95
$12.50 Dress Skirts	$8.50
Novelty Dress Skirts	$8.50, $10.00, $12.50, $15.00

$8.50 Broadcloth Capes.... $4.95
$8.50 Novelty Serge Coats

Toggery
CLOAK & SUIT HOUSE
Eleventh and Washington Streets

A Heart to Heart Clothing Talk

We've weighed the value of Clothing for many years, and we know that no success comes from a sale that is not mutually profitable to both the customer and ourselves. To assure you of your profit we have placed in our line of hand tailored

CHEERFUL CLOTHES

The cream of the output of America's best makers. We advertise no line. We feel that Mesmer-Smith Co.'s personal guarantee means more to you than all the Eastern guarantees. A look-in and a try-on will be conclusive evidence, regardless of the price you select in our range from

$15 to $35

Mesmer-Smith Co.
1118-26 Washington St.
Between 12th and 13th Oakland

FREE

EXTRA PANTS FREE!

Order your Suit or Overcoat today and Monday and we will give you absolutely free a $6.00 pair of Trousers.

Think what a saving this means when we will make a Suit for $17.50, $20.00 or $22.50 that is equal in every way to the ones others ask $10.00 and $15.00 more for the same kind.

Thousands of patterns to choose from.

Be sure to get the right place—911 Broadway.

Avoid imitators who copy us.

National Tailors
911 Broadway
EXTRA PANTS FREE SATURDAY.

:: Women in the News Today ::

WOMEN'S CHARMS DRIVE MEN TO CRIME, ASSERTS JUDGE DEASY IN COURT

Turbis Lazzarechi Broke Law When Feminine Detective Smiled; Actress Maude Adams Prevents Panic in Theater

SAN FRANCISCO, April 22.—Turbis Lazzarechi, 1442 Forty-eighth avenue, proprietor of a fruit store, testified before Police Judge Deasy yesterday morning that when Miss Madeline De Arcy, a pretty woman detective, made eyes at him and asked him to fill her flask with whisky, that he fell before her charms and did as she wished.

"Mon Dieu!" explained Lazzarechi. "Such ravishing eyes, your honor. So petite. What could I do? And I a single man."

Lazzarechi was charged with selling liquor without a license. Miss De Arcy, who has been engaged to gather evidence against "blind pigs," swore to the complaint.

Lazzarechi demanded a jury trial, and by a peculiar shift of fortune none but staid married men sat on the jury. They returned a verdict of not guilty against Lazzarechi. When the case was over Judge Deasy took occasion to remark in an audible tone:

"It does not strike me as quite right to engage a charming and beautiful young woman to gather evidence in this manner. It seems to me that a woman's charms are more apt to provoke a man to break the law than to prevent it. I wonder how many men would have the courage to refuse a little whisky to a pretty girl?"

Miss De Arcy was in court during the proceedings. She testified against the defendant. She said that she had asked for the liquor and that it had been paid for by her.

"But she make eyes at me," explained Lazzarechi. "She wink the eye at me, like this. I could not resist. I am a single man. I am not sure, but may be if I had it to do over once more I might do the same thing."

Prevents Panic

KANSAS CITY, April 22.—By her coolness in an emergency Maude Adams, the actress, prevented what might have been a panic in a local theater tonight, following the blowing out of a fuse in the footlights.

Miss Adams, who is appearing in "What Every Woman Knows," had just entered the stage at the opening of the second act when there was a flash and a puff of smoke arose from the footlights.

Twenty men started for the doors. Every woman in the house kept her seat. Miss Adams ordered the curtain rung down and then coming forward, assured the audience there was no danger.

The second act was started all over again.

Burns to Death

SPOKANE, Wash., April 22.—Mrs. Sarah Crowell, a widow 77 years old, was burned to death at noon today in a fire that destroyed her residence, No. 812 Virginia avenue. When found her lifeless body was stretched in the bathtub, which was filled with water, where she had evidently made her last stand against the flames.

Mrs. Crowell was alone in the house when the fire broke out. Being enfeebled by age, she was unable to give an alarm and had made her fight against the fire alone. When picked up the body was burned until almost unrecognizable. The cause of the fire is not known.

Girl Released

CHICAGO, April 22.—Naomi Channon, aged 3 years, after being detained at Ellis Island for more than a year, will pass through here today from New York to join her mother. With dren she came to this country more dren she came to this country omre than a year ago. Her father had come here five years ago, but was ordered deported to Russia because he was a victim of tuberculosis. He died there.

When the Channons—mother and four children—landed at Ellis Island, the immigrant officials ruled against the admission of Naomi, who was one year and eight months old, because of a skin disease. The entire family was threatened with deportation.

Chicago women heard the story from the aged parents of Mrs. Channon, who live here, and officers of the Council of Jewish Women contributed $22.50 a month to pay for the treatment of the baby in the government hospital at Ellis Island.

Three times the immigrant officials decreed the deportation of the baby, left alone among strangers, her mother having come to Chicago, but each time an appeal to Congressmen from Illinois saved the child.

Family Compromises

SANTA BARABARA, Cal., April 22. A struggle between mother and son for control of the $500,000 estate left by the late "Lord" Broome was ended yesterday by a compromise through which the widow, Mrs. Frances Broome, who has been administrator of the estate, accepts the proposition for an immediate distribution.

The son, Thornhill Broome, sought to have his mother deposed from the administratorship on the ground that she had shown inefficiency when she lost the palatial Broome residence by her refusal to submit to a $625 street tax.

Mrs. Broome's other two children, a son and a daughter, stood by their mother in the legal struggle. The estate consists chiefly of extensive ranch holdings in Santa Barbara and Ventura counties.

Spectacular Youth Ties Self to Track

PENDLETON, Or., April 22.—Pendleton was thrown into a state of excitement this morning when it became known that 12-year-old Dale Maggert had been found tied to the railroad track by an engineer just as he was about to back the switch engine on to him. The boy, when released, declared that he had been seized by a stranger about 10 o'clock Saturday night and bound, gagged and tied to the rails on a switching track. Subsequent development showed, however, that he had tied himself to the track and could easily have rolled out of the way of the engine.

According to Chief of Police Gurdane, who secured a confession only after a prolonged sweating, the boy had been out all night, and, fearing to return home without a plausible excuse, had resorted to the above expedient. The boldness with which he played his part and the vividness with which he described his assailant and each particular of his imagined adventure, deceived a number of people.

Attack on Ballinger Condemned by Lawyers

SEATTLE, April 22.—The Seattle Bar Association, at a meeting last night, adopted, with but one dissenting vote, a resolution condemning the action of an Eastern magazine in publishing an article containing an attack upon Secretary of the Interior R. A. Ballinger, in which he was referred to as a "shyster," and characterizing the article referred to as an unwarranted and "vicious assault" upon the character of Mr. Ballinger and a reflection upon the good name of the bar of the Federal courts of Seattle.

The resolution reviews at great length the court records in the cases referred to in the magazine article and the report of the special referee in bankruptcy and of a previous investigation of the bar which wholly exonerated Mr. Ballinger.

Athens Parlor Hosts At Whist Tournament

Athens Parlor of the Native Sons will be the hosts next Tuesday evening at a whist party to be given by Woodmen's Hall of this city, to which over 100 cards have been issued. The affair will take the place of the regular business meeting of the order, usually held each Tuesday evening, and several prizes will be offered for the high scores in the game. The affair is in charge of a committee composed of C. F. Corrigan, F. W. Anderson, R. E. Crossman, E. F. Garrison and George Rier.

At the last meeting of the parlor the main order of business was the election of delegates to attend the Native Sons' convention at Lake Tahoe, which will take place June 6. The delegates elected from the Oakland parlor were E. F. Garrison, George Rier, F. W. Anderson, C. F. Corrigan and R. E. Crossman.

Fire Fighters Start Blaze to Clear Lot

PITTSBURG, April 22.—The fire whistle blew in East Pittsburg and several hundred of the "folks" turned out to fight fire. When confronted by a pile of burning brush, they "turned to" with pick and shovel, handed to each individual by a uniformed member of the fire companies, and they worked several hours turning over the ground to bury the fire.

After it was all over the firemen announced that they were going to have a circus benefit, but could not find a lot big enough, so they took this means of leveling sufficient area to pitch the tents.

Former Police Adonis Drops Out of Sight

CHICAGO, April 22.—"Tom" Birmingham, who twenty years ago was considered the "Adonis" of the Chicago police force and posed as the model for the famous Haymarket statue erected in honor of the policemen who were victims of an anarchist's bomb on May 4, 1885, has disappeared and his friends fear he is dying in some out of the way place. He has not been on the police force for some time and a few days ago he collapsed while talking to Alderman Michael Kenna. He was given food and recovered sufficiently to walk. Since then he has not been seen by his friends.

WOMEN TO VOTE.

ALBANY, N. Y., April 22.—Women taxpayers are permitted to vote on propositions for the bonding of New York State villages for improvements in a bill which became a law today.

Try Murine Eye Remedy
For Red, Weak, Weary, Watery Eyes. Murine Doesn't Smart. Soothes Eye Pain. Try Murine For Your Eyes. You will like Murine

GERMS IN HER SYSTEM

Every Woman Should Read this Advice and the Generous Offer that Goes With It.

The number of diseases peculiar to women is such that we believe this space would hardly contain a mere mention of their names, and it is a fact that most of these diseases are of a catarrhal nature. A woman cannot be well if there is a trace of catarrh in her system.

Some women think there is no help for them. We positively declare this to be a mistaken idea. We are so sure of this that we offer to supply medicine absolutely free of all cost in every instance where it fails to give satisfaction or does not substantiate our claims. With this understanding, no woman should hesitate to believe our honesty of purpose, or hesitate to put our claims to a test.

There is only one way to overcome catarrh. That way is through the blood. You may use all the snuffs, douches or like remedies for years without getting more than temporary relief at best. Catarrh in general is a diseased condition of the system that shows locally most frequently in discharges from mucous membranes. Local treatment should be assisted by internal treatment for the general diseased condition if a complete cure is to be reached. That internal treatment should be scientifically devised and faithfully administered.

Rexall Mucu-Tone is scientifically prepared from the prescription of an eminent physician who for thirty years made catarrh his specialty. This remedy is admirably adapted to the treatment of the catarrhal ailments of women. It purifies and enriches the blood, tends to stop mucous discharges, aids in removing impurities from the system, soothes, heals and strengthens the mucous tissues and brings about a feeling of health and strength.

We want you to try Rexall Mucu-Tone on our guarantee. If you are not benefited, or for any reason not satisfied, simply tell us and we will hand back your money. Rexall Mucu-Tone comes in two sizes, 50 cents and $1.00. Remember, you can obtain Rexall Remedies in Oakland only at our store,—The Rexall Store. The Owl Drug Co. (Inc.) Tenth and Washington, Thirteenth and Broadway and Sixteenth and San Pablo.

Guarantee

Everything sold in our store is guaranteed to give satisfaction. If there should be cause for complaint, we shall thank you if you will return the unsatisfactory article so that we may adjust matters to your satisfaction.

M.J. KELLER Co.

Buy a Blue Serge Suit for $25.00

Become the proud owner of one of our great $25 Blue Serge Suits. There won't be a better dressed man than you anywhere, and you'll have this advantage over most of the men you'll meet—you will know that your suit is absolutely correct in every detail.

Style, fit and quality are exactly the same as you'll find in the regular $30 blue serges, for these suits are made to be sold at $30 and they would be mighty good values at that price.

The serges are good weight, pure wool, and absolutely fast colors. Linings, canvases and hair cloth are the best to be had. The tailoring is the work of skilled workmen and would do credit to the highest priced made-to-order clothes.

We sell them at $25 to advertise our clothing business, and you men who are fortunate enough to "get in" will reap a very substantial benefit.

Other Serge Suits—$15 to $35

Sincerity Clothes

M.J. KELLER Co.
1157-1159 Washington Street

New York "Spender" Dying in Apartment

NEW YORK, April 22.—Frederick Gebhardt, at one time the best known spender in New York city, clubman, society favorite and patron of racing, is dying in his apartments at Stratford house, 11 East Thirty-second street.

Mrs. Gebhardt is expected from Washington this morning. It was said last night by intimate friends that there was grave doubt as to Gebhardt living twenty-four hours. For the last six months he has been ill.

Schneider's Good Shoes
953 WASH. ST., OAKLAND NEAR NINTH

Summer Specials

CLOTH TOP BUTTON

Patent colt Ladies' Shoe, short vamp, plain or tipped, light or heavy sole, brown or black cloth top— Special $2.50

Ladies' tan blucher lace shoe, short vamp, tipped, extended edge, sewed sole.....

$2.50

Ladies' Russia calf button shoe, short vamp..... $3.50

JUVENILE DEPT. SPECIALS

Child's white Canvas Ties.....	75c
Child's tan barefoot Sandals, sizes 5 to 11, pr.....	50c
Child's everyday shoe, size 5 to 8	55c
Child's strap Pump, patent or gunmetal	$1.25
Child's three-strap Patent Sandal	$1.00

Get Baby a Cart Tomorrow Saturday Only $1.45

When down town tomorrow get the little fellow a go-cart. Any one can afford to have this cart; light to handle, substantial, rubber tires, as shown — with stationary back—$1.45. Same with adjustable back—$2.00. Saturday Only.

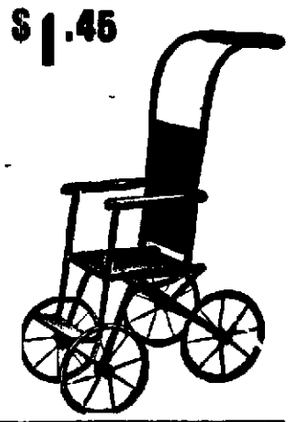

Phone Oakland 1987
Home A-2101

LOW PRICES EASY TERMS

CASH OR CREDIT
BRALEY-GROTE FURNITURE CO.
COMPLETE HOUSE FURNISHERS

A SQUARE DEAL TO ALL

1358 Broadway, Near Postoffice.

NOT HIGH-PRICED BUT EXCLUSIVE STYLES AT MODERATE PRICES

Shirt Waists
Neckwear Novelties
Babies' Outfits
Hosiery, plain and fancy
Carter's Knit Underwear
Muslin Underwear
Full lines of Children's
Wash Dresses
All styles, colors and materials
Sizes from 1 to 12 years.
The Ladies' and Babies' Store

HOGAN'S
1167 Broadway, Between 13th and 14th Sts.

M'COURT CAMP MEET SOCIALLY

Women's Auxiliary of Spanish War Veterans Have Regular Monthly Session.

An enjoyable evening was spent socially last night by the women of the Susan L. Mills Auxiliary of the Joseph H. McCourt Camp No. 13, United Spanish War Veterans, of Berkeley, at the close of their regular monthly meeting. The veterans of the camp participated in the entertainment furnished by the women, and, at the same time, took the occasion to perform their annual ceremony of renewing the obligation and pledge to the association.

During the evening Junior Vice-Commander-in-Chief I. J. McLaughlin of Los Angeles addressed the women of the auxiliary on their progress since organization, and briefly outlined the objects to which they were pledged. Department Quartermaster Forsterer, Commander Hanscom and Quartermaster Russell also spoke, and complimented the officers on the showing made by the auxiliary.

The members announced they would accept an invitation to visit the Susan L. Mills Seminary, after whom the auxiliary is named, Saturday, April 30.

Two new recruits were initiated into the auxiliary last night and several possible applicants announced. The veterans of McCourt Camp have started a fund for the purchase of a stand of silk colors. The ladies of the auxiliary promise material help in the purchase, and plans are under way for a basket social in the near future, which is expected to add a considerable sum to the amount now in hand.

FINED FOR WATERING MILK.

SAN FRANCISCO, April 22.—George Kerherlas and James Georgakor, restaurant keepers, were fined $25 each yesterday by Judge Conlan for violating the milk ordinance. Two other restaurant men—Alexander Tyandler and Peter Clavere—were each fined $10 for the same offense.

Give Your Stomach A Chance

To Furnish the System the Necessary Fluids to Drive Dyspepsia From the Stomach.

A Trial Package Free.

You should give to your stomach the chemicals it needs to restore tone, vigor and health to the gastric fluids.

Food contains all these ingredients so necessary, and when the stomach is in a normal condition it separates these ingredients as it should and manufactures its own digestive agents, but when it is sick and sore, filled with acids and alkalies that irritate everything they come in contact with, it does not get at the food as it should and cannot make its own juices correctly.

Science has proven just what is most necessary to the stomach to produce the correct gastric fluids and to make of digestion a naturally pleasant duty.

Stuart's Dyspepsia Tablets are so made as to give the stomach the highest chemical properties to aid digestion. These tablets are made up from pure fruit and vegetable essences and this is the formula: Hydrastis, Golden Seal, Lactose, Nux, Aseptic Pepsin (the highest digestive known), and Jamaica Ginger. Its preparation peculiarly preserves the full strength of these ingredients so that they go into the stomach strong and capable of digesting food of any character. Forty thousand physicians use and prescribe them. Ask your doctor his opinion of the formula above. Every druggist sells them. Price 50 cents per box, or send us your name and address and we will send you a trial package by mail free. Address F. A. Stuart Co., 150 Stuart Bldg., Marshall, Mich.

CITY COUNCIL CONSIDERS THE PEOPLES WATER COMPANY'S OFFER

Corporation Offers to Make Gift of $200,000 and Dismiss Suits, Provided Present Rates Are Allowed to Remain in Force. Question Is Still Unsettled

The Fire and Water Committee of the Council resumed consideration of the Peoples Water Co. memorandum of agreement whereby it offers to make a gift of $200,000 and dismiss the suits against the city which have been in the courts for ten years past, provided the present rates are allowed to remain unchanged for the next two years. Through its representative, Arthur L. Adams, the company pledged itself to deposit the money to cover the proposed gift in escrow in one of the banks within the next ten days. The matter was discussed for nearly two hours without any conclusion being reached and the subject promises to be reported back for settlement by the committee of the whole.

The city is to be brought entirely under the meter system if the sentiment expressed at the meeting of the fire and water committee last night has any weight with the city council, and as all but Everhart and Ellsworth were present and took part in the proceedings the indications are that the text of a memorandum to the effect as read by Cobbledick will take the form of an ordinance and understanding with the water company.

The conference at which the meter memorandum was considered was held yesterday afternoon and those present were Messrs. Pendleton, Cobbledick, Arthur L. Adams of the water company and Engineer Dockweiler.

Prior to submitting the text of the agreement that had been tentatively entered into in regard to the extension of the meter system to all parts of the city, Cobbledick stated that it was the only equitable method by which the equities could be determined between the corporation and the consumer. He declared that in the event of all charges being based upon the actual measurement of the water supplied that an adjustment of the rates could be arrived at the willful and negligent waste of some would not have to be borne by others.

METER CONCORDAT.

The memorandum of agreement submitted to the water committee in regard to the extension of the meter service reads as follows:

1. To restore the clause (referring to that contained in prior ordinances) permitting check meter by requiring by resolution that all future meters are to be installed by districts without discrimination—that is, not scattering.

This will avoid having different methods of flat rate and meter basis in the same neighborhood.

The ultimate purpose in view is to extend the meter service to all parts of the city.

2. The city of Oakland is to be divided into ten water districts, one of which is to be metered each year so that within ten years the entire city will be brought under the meter rating.

3. As soon as the meters have been installed in one entire district the consumers therein are to be given a month's notice of the fact that water supplied therein will be on the meter basis and the rates thereunder will go into effect simultaneously.

FAVORED BY COMPANY.

Engineer Arthur L. Adams of the Peoples Water Company said he favored the proposition submitted by Cobbledick and would urge its acceptance by the water corporation. He declared that on account of the great expense it would not be possible to meter the entire city in less than ten years. He estimated that it would require $300,000 to install the meters in the city of Oakland. At the way the city was growing the company would have to expend at least $50,000 to meter each district each year.

"It is, however, the only fair and equitable method of supplying water," said Mr. Adams. "There are always careless and wasteful people for whom the others have to pay. While under the meter system the company would derive less revenue it must be understood that it would not be at the tremendous expense of supplying the great quantity of water that now goes to waste.

"The district plan will give us some idea of just what water is being necessarily supplied and give a more equitable basis upon which to adjust rates. As at present scattered throughout the city it is difficult to get at a satisfactory estimate. I can say that a meter rate is always lower than a flat rate. The meter affects a saving in water and reduces expenses and it will be found that where it is in operation two consumers will not use more water than what is now being consumed by one under flat rates."

METERS IN USE.

Engineer Wilhelm stated that only about fifteen per cent of what is known as the old city was at the present time under meter. They were in certain districts that did not give a fair criterion of just what water was required or should be supplied for the need of the community.

Preceding the discussion over the installation of meters, Pendleton offered a communication from George W. Dornin, former president of the city council, which he requested the clerk to read and afterwards file with the records of the present inquiry. The letter from Mr. Dornin reads as follows.

SAN FRANCISCO, April 20, 1910.

B. H. Pendleton, Esq.,
Oakland, California.

My Dear Pendleton:—Owing possibly to my past association with the water problem in Oakland, I have been watching, with more than ordinary interest, the developments of the past few weeks in respect to this question, particularly the two distinct propositions that have been presented to the council for consideration.

Through your courtesy I have been kept pretty well informed on the subject and quite agree with you that owing to the rapid increase in the demand for water during the past four years, the facilities of the company, in the event of a prolonged dry spell, would be taxed beyond their limit, and that there is urgent need for an immediate increase in available supply if we are to avoid the possibility of a water famine.

If, as indicated by the first proposal, the water company can and will positively guarantee the development of 8,000,000 gallons additional daily supply from the San Pablo water shed during the next two years and the expenditure of $2,000,000 for that purpose (which the company claims will be made possible by the maintenance of present water rates, which are 25 per cent below those in force prior to the purchase of the company by its present owners) I believe that you are fully justified in recommending that the agreement be accepted.

Another important point in favor of the acceptance of the proposal is the agreement, on the part of the water company, to dismiss the water rate suits which have cost us, rightfully or not, in the neighborhood of forty thousand dollars a year for the past ten years, and from present indications bid fair to cost us an equal amount, or more, each year for an indefinite number of years to come, unless dismissed as proposed.

The second proposition, as I understand it, is entirely independent of the foregoing and consists of an option to purchase, which has cost the city nothing to obtain. I recognize in this the final result of years of unceasing labor on your part to secure from the present company and its predecessor some definite offer looking to municipal ownership, and while I am not, at present, familiar enough with the details to commit myself, I am satisfied that, being the best—in fact, the only tender you have been able to secure—you were bound to submit it to the council for what it is worth. It is a matter that should have most careful consideration, and knowing you as I do, I have the utmost faith that you will give to it that painstaking care which has characterized all your work in the city council.

Sincerely yours,
GEO. W. DORNIN.

P. S.—I am handing you this unsolicited letter for such use as you may desire, if its use will be at all beneficial to you.

MONEY IN ESCROW.

Pendleton stated that it was the design of the committee to complete its examination into the fixing of rates by the committee of the whole on next Monday night and on a week from that date its report would be ready for submission to the City Council. He asked Adams if the water company would be ready at that time to have the sum of $200,000 in escrow in the Oakland Bank of Savings subject to the draft of the city treasurer in the event the memorandum as was complied with by the City Council.

"I have already taken the matter up with the directors of the company," said Mr. Adams, "and have no doubt, in fact, I can assure you that the money will be so deposited

Stiefvater asked of Assistant City Attorney Koford if the rate payers could not bring action against the Council for accepting money for fixing the water rates at an agreed upon figure.

"I do not see what action they could bring," replied Koford.

Vose desired to know what effect the reduction of 5 per cent in the rates as had been agreed upon to go into effect this year would have upon the revenues of the company if put into effect.

"It will mean," said Adams, "just 5 per cent from the gross revenue of the Oakland division, which last year was $939,370—that is just about $46,000 a year."

"Suppose you cut down the minimum rate from $1.55 to $1; how much will that affect you?" asked Stiefvater.

METERS IN OAKLAND.

"That would be a hard matter to get at," replied Adams. "There are 12,222 meters in Oakland. While it would not occasion any loss in summer I am inclined—in fact, know—that it would seriously impair receipts during the winter months. Just how much I could not say. I think it would not be far from about 15 per cent on domestic rate payers."

Pendleton asked it the water company directors would at the same time that the $200,000 was placed in escrow adopt a resolution directing work on the dam and reservoir at San Pablo. That they would further set forth in compliance with the terms of the memorandum to expend $350,000 during the present year and $650,000 in the foulowing year and the balance of the estimated cost of $2,000,000 in the third year.

Adams replied: "I do not see how the company could raise any objections to taking such action and certainly think they would do so."

"I am of the opinion that they would do so," said Elliot.

"It is in accord with the spirit of the memorandum of agreement and I cannot see that any reasons will be advanced against their complying with the request," said Adams.

WATER SHORTAGE.

In response to Stiefvater's inquiry as to whether there was any impending danger of a shortage of a water supply Mr. Adams said: "If you mean a famine I can say positively no. Our reservoirs are filled and the supply for present needs and under normal conditions indicates no danger from a shortage. However, in conserving the supply for a great and growing community one must look beyond the present and take into consideration the possibility of there being a run of three years or more of dry seasons. These are emergencies that have to be considered. They have occurred before, and it is within the lines of probability that they will repeat themselves. We have to guard against such emergencies. At the way the city is growing if we should have a succession of three dry years we would be seriously put about to get water."

In response to a question from Vose the witness said that a shortage of water in Lake Chabot would not affect insurance rates.

INSURANCE RATES.

"The water used in a conflagration is so small as to be almost imperceptible. I do not think the salt water auxiliary plant is of any appreciable benefit in relieving the water situation. The water that is consumed for fire purposes is not of such moment as to figure in our calculations. I do not know of any city that pays for the amount of water actually consumed for fire purposes. It is one of those things where the service must be at hand all the time and ready and the cost is the same as where the water was actually consumed."

"I want to know if all suits will be dismissed, according to this memorandum before the rates are fixed?" asked Pendleton.

"I do not think the City Council will proceed with the fixing of the rates to the end of adopting them officially until that is done."

DISMISSING SUITS.

"I will say," replied Adams, "that our attorneys have been instructed to put themselves in touch with the legal representatives of the city and arrange for the dismissal of all suits and stop the expense. This is to be done on the basis as set forth in the memorandum that the water company is to pay the city $200,000. I cannot say as to how long it will take to comply with all the legal requirements to effect the dismissal of all the suits and on that point I would suggest that the attorneys for the city would be better able to give the required information than I am."

"Isn't there danger of the individual rate payer coming in and demanding from the city, under this settlement, what he has paid to the water company over and above the legal rate?" asked Stiefvater.

"I don't think so," replied Koford. "Whatever action the city takes binds the rate payer."

"Well, I don't agree with you on that," retorted Stiefvater.

In reply to Stiefvater's inquiry as to what was the meaning of the clause in the Havens agreement, that upon the payment to him of $75 and the transfer by him of one share of preferred stock he could elect to take one share of common stock, Pendleton declined to answer on the ground that it had nothing to do with the fixing of the water rates.

"Let's get through with them first and we can take up the option matter at our leisure," said Pendleton.

TEVIS PROJECT.

"I can't see it that way," replied Stiefvater. "They are both tied up together and you can't settle one without taking in the other. You yourself not two months ago were warmly espousing the Tevis project as one of the greatest things that could happen to Oakland. If he is coming in with a big and ample supply of water why do we have to let this company out of its agreement to reduce rates 5 per cent and continue the present ones in effect simply to help them raise money to build the San Pablo reservoir. I have yet to hear that there is any such dire need for more water. Mr. Adams himself does not claim that there is any shortage impending. What about the great and glorious Tevis, Mr Pendleton? Don't we figure him in? How will it be if we tie ourselves up to this agreement and Tevis comes in with a proposition to bring in plenty of water? Will we have to turn him down?"

Pendleton: "We are certainly at liberty to deal with all comers."

"Well, I may be dense, but I can't see where we can do anything but fold our hands," retorted Stiefvater.

"We can't count on Mr. Tevis yet," interjected Vose.

"All this matter is foreign to the fixing of rates," remarked Pendleton.

"Well, it is not," interjected Stiefvater. "I want to see a 5 per cent reduction of the rates as the company conceded, and you were a party, too, in arranging. I want the minimum cut down and I am for fixing these rates on the revenue basis and according to law. Let's not get mixed up with a keen lot of bankers who have not your interests or the city's interests at heart, but are after the cash from wherever they can get it. It is not wrong, of course, but I do not propose to be caught in anything that has a string on it."

Vose asked Stiefvater if he did not think the city attorneys and other advisors were as keen as the bankers.

"Well, I don't think it takes any great amount of keenness to see through this thing," retorted Stiefvater. "It shows the water company is trying to crawl out of its agreement to make a 5 per cent reduction of the rates. We have them on that because they cannot go to law on their own agreement. Five per cent means something to the rate payers of this community."

Vose interjected: "Well, I don't think so." In reply to his query Mr. Adams stated that the average domestic rate payer paid $24.11 a year.

"That only means a return to the rate payer of about 15 cents a month," said Vose, "and I am sure I would pay five dollars more a year to be assured of an ample water supply. The reason consumers are dissatisfied is because they are not as well informed on this matter as we are. I think it is our duty to let the rates stand if we are to avert a water famine."

"The city is in imminent danger of a water famine," said Pendleton. "We have gone through seven of them since 1851 and the city is too far advanced and its interests and fame are too great to be put at the hazard of another one. I think if by letting the rates stand we will have the San Pablo supply brought in. I for one am willing to have my action judged by my fellow citizens and have no fear of the outcome. I find further that the company's revenue for last year is less than that of the year previous. We all known of its financial condition and it cannot sell its bonds to complete the San Pablo reservoir at other than a ruinous sacrifice if the rates are not permitted to stand. We will settle all litigation and we have not found it profitable to fight in the courts. I think the people of this city court a settlement of this endless litigation."

FLAT RATES.

Cobbledick said he thought the flat rates were satisfactory, but it was only when they had enjoyed a liberal use of water and then changed to the meters that they had made complaint. The meter rates he thought were not satisfactory.

Stiefvater read from the report of the special committee of water investigation last year in which a readjustment of the rates was urged

RATE PAYERS.

McGregor wanted to know if, when the city council defended the injunction brought against the enforcement of the rates fixed by the Dornin council whether it was acting for itself or, in behalf of the rate payers.

Assistant City Attorney Koford said he was not familiar with the action, but was inclined to believe that the city was acting in defense of itself as a municipality.

"Well, I think the rate payers are entitled to some consideration," said McGregor, "and I cannot see how we can settle these suits without making ourselves liable to them for a return on the amount they have overpaid pending the litigation."

"I am certain that they can get their money out of us if we settle the case," declared Stiefvater.

Staehler moved to adjourn, seconded by Pendleton, while Stiefvater was addressing the committee, and the motion was carried and the members began filing out before the Third ward representative was fully aware of what had been done to close the debate.

DRUNKENNESS CURABLE

Drunkenness is no longer considered a crime; eminent scientists and physicians have agreed that it is a disease and must be treated as such.

The home treatment that has been used for a number of years, and is highly successful, is Orrine. It is sold under a positive guarantee that if it does not effect a cure your money will be refunded. When desiring to give secretly purchase Orrine No. 1 and if patient will take treatment, Orrine No. 2 should be given. Orrine costs but $1 per box. Mailed on receipt of price. Write for free booklet on "Drunkenness." The Orrine Co., 685 Orrine building, Washington, D. C. Sold in this city by The Owl Drug Co., Thirteenth and Broadway, Tenth and Washington and Sixteenth and San Pablo.

German mixing bowl 20c

Jackson's Saturday Special

You can cook in these Bowls; they are brown outside, white within; 9 inches in diameter, 4½ inches deep. On sale all day Saturday. Terms cash; no telephone or C. O. D. orders. Bring exact change if possible.

No delivery

Dignified Credit
Jackson's
12th Bet Washington & Clay
OAKLAND

We Guard Your Valuables

¶ In our modern fire and burglar-proof Safe Deposit Vaults you may obtain at a slight cost positive protection for your valuable papers, jewelry, silverware, etc.

¶ Wouldn't it be a wise move for you to rent a box now? Costs but

$4 and up per year

Central Safe Deposit Vaults

14th and Broadway Oakland, California

Last days of that big Knit Underwear sale.

Don't overlook the Saturday Specials at the Crescent Corset Co.

They Are Here

The Summer Net Corsets have arrived in the WARNER'S RUST-PROOF make: the Corset that is guaranteed from top to bottom against rusting or tearing; they come in two lengths, one a medium, the other long; sizes 18 to 30. Price **$1.00 per pair.**

WE are showing in cuts today two of our greatest specials in the WARNER RUST-PROOF line that will pay you to investigate.

STYLE 501.

STYLE 501—We have just received two more cases of this most popular style that will go on sale Saturday morning. See them in our show window. They are so far ahead of any other make at the price that they are all guessing how we do it, made of white coutil; medium bust, extremely long back and hip; boned with Rust-proof boning; a regular $1.50 value.

Special $1.00 Per Pair

STYLE 180—Made for medium and stout figures of heavy white French coutil; extra heavy boned, low bust, extremely long hip and back; as good as any $3.00 Corset of any other make; sizes 19 to 31

Special $2.00 Per Pair

STYLE 180.

Our Knit Underwear Specials for Saturday

FIFTY DOZEN Union Suits go on sale Saturday morning. The regular summer weight, low neck, no sleeves, crochet neck and armlets; the drawers are trimmed with deep white cotton lace; regular value 40c suit—**Special Saturday 29c suit.**

HELVETA—We have just received our spring shipment of these most popular garments in the spring needle-knit; no need of telling you about the quality; they come in low neck, no sleeves; high neck, long sleeves; high neck, short sleeves; pants knee and ankle length; the regular value of these garments is 35c each—**Special Saturday 25c each.**

TWENTY-FIVE DOZEN low neck, no sleeve Vests—Made of fine lisle or cotton; some have hand-crocheted yokes; some have lace trimmed yokes; not one in the lot worth less than 35c each—**Special Saturday 25c.**

OAKLAND'S SPECIALTY HOUSE for all kinds of Forms for bust and hip, Brassieres, Shoulder Braces, Sanitary Napkins.

CRESCENT CORSET CO.

LARGEST RETAILERS OF NEMO CORSETS.

1101 Washington, at Twelfth

POSTUM FOR MOTHERS

The Drink that Nourishes and Supplies Food for Mother and Child.

"My husband has been unable to drink coffee for several years, so we were very glad to give Postum a trial and when we understood that long boiling would bring out the delicious flavour, we have been highly pleased with it.

"It is one of the finest things for nursing mothers that I have ever seen. It keeps up the mother's strength and increases the supply of nourishment for the child if partaken of freely. I drank it between meals instead of water and found it most beneficial.

"Our five-year-old boy has been very delicate since birth and has developed slowly. He was white and bloodless. I began to give him Postum freely and you would be surprised at the change. When any person remarks about the great improvement, we never fail to tell them that we attribute his gain in strength and general health, to the free use of Postum and this has led many friends to use it for themselves and children.

"I have always cautioned friends to whom I have spoken about Postum, to follow directions in making it, for unless it is boiled fifteen or twenty minutes, it is quite tasteless. On the other hand, when properly made, it is very delicious. I want to thank you for the benefits we have derived from the use of your Postum."

Read "The Road to Wellville," found in pkgs. "There's a Reason."

Ever read the above letter? A new one appears from time to time. They are genuine, true, and full of human interest.

"BEAUTIFUL FACE AND NO MORE WRINKLES"

FREE BEAUTY COUPON For Readers

Arrangements have been made with Harriett Meta, World's Famous Beauty Specialist of Paris, London and Syracuse, N. Y., to furnish free particulars to all readers of The Oakland Tribune in regard to what is believed to be the most remarkable method of removing wrinkles which has ever been discovered.

Mlle. Meta has been awarded nine Gold Medals by Paris, London, Brussels, Rome and other International Expositions on her great Beauty discoveries. The French Government has honored her with a Patent on her wonderful new process for removing wrinkles, and patents are also now pending before the United States Government at Washington.

Mlle. Meta is, herself, a living example of the great power of her remarkable beauty-making discoveries. By many she is considered the most beautiful woman in all Paris.

She took her own wrinkles out in three nights by her new discovery over three years ago, after face massage, masks, straps and steaming pots had all failed to remove them, and her skin today is still soft and smooth, her face beautiful, and she has no more wrinkles. But, best of all, her discovery not only succeeded in her own case, but it seems to have worked even more astonishing results in the cases of others.

Mrs. Mary J. Davis, of East St. Louis, Ill., says: "My wrinkles were very deep and of long standing, so you can imagine my surprise when, after only two applications, they entirely disappeared." Mrs. L. E. Haskell, of 2502 Clay street, San Francisco, Cal., writes: "I am 50 years old, consequently my wrinkles were of long standing, and I had not thought it possible to erase them, but now, when I view my changed reflection in the mirror, I can scarcely realize the transformation that has been wrought." Mrs. M. A. Edwards, of 528 Fayetville street, Raleigh, N. C., says: "I look younger than I did 25 years ago." Mrs. M. L. Lee, 704 E. Marshall street, Richmond, Va., writes: "I used the treatment one night, and it succeeded in entirely removing my wrinkles, leaving my face as soft and free from lines as a child's." Miss Henrietta Jackson, of 6 Melville Bldg., Pittsfield, Mass., says: "Your treatment is a Godsend to womankind. I wish every woman could know as I know the wonderful results which are produced by your treatment."

No other Beauty Specialist, living or dead, has ever been honored by gold medals from International Expositions, and patronized by Countesses and ladies of high title and rank to the same extent that Harriett Meta has been.

You will never again have the opportunity of consulting a Beauty Specialist of such world-wide reputation as Harriett Meta. Therefore be sure to cut out and use the below Free Coupon today. You need send no money, not even a postage stamp, but merely inclose the following coupon in a letter addressed to Harriett Meta, Suite 529M, Syracuse, N. Y., and you will receive an answer in a plain sealed envelope.

For Removing Wrinkles

CUT OUT THIS COUPON TODAY, and send it to the World Famous Beauty Specialist, Harriett Meta, of Paris, London and Syracuse (N. Y.) for FREE INFORMATION in regard to removing wrinkles by a marvelous new process that often makes ordinary wrinkles disappear in one night. Many ladies say it has made them look from ten to twenty years younger. No face massage, masks, straps or steaming pots, nothing to inject in or under the skin, but a wonderful new process that any lady can use in the privacy of her own home. Be sure to read the above article and write today. Address Harriett Meta, Suite 529M, Syracuse, N. Y.

Free Coupon

Do not fail to cut out this coupon and inclose it with your letter.

Captain Hawk Elected Commander Of G. A. R. After a Lively Contest

MRS. DIBBLE HEAD OF RELIEF CORPS FOR YEAR

Takes the Honors From Mrs. Oneyette by Vote of 224 to 156.

VETERAN LEADER TOOK UP ARMS WHILE BOY

Captained Company in Every Battle in the Last Three Years of War.

Captain E L Hawk of Sacramento was elected to the office of department commander of the Grand Army last night by the delegates of the forty third annual encampment Opposed to him was Peter B Mass of San Francisco and the contest was a lively one The names of W R Thomas and Col W R Fair of Oakland were in the field but withdrew before the balloting Thomas being elected to the second high office that of senior vice commander Other successful candidates for the leading positions were J Stormant of Pomona as junior vice commander and the Rev W C Merrill of Los Gatos as chaplain

Delegates and alternates to the national encampment to be held at Atlantic City N J in September were elected as follows Delegate at large and chairman William Henry Doane of Carson City Nev G R Anderson Visalia C F Adams Sacramento J M Bowden Oakland J W Day Long Beach Thomas Dunn Fresno Levi Garrett Fresno J D Haile San Jose W A Hudlburt Berkeley J A Osgood Los Angeles A F Potter Colusa S Sieve Oakland Samuel Varner Santa Rosa Alternates S A Austin Los Angeles J H Bonfield San Francisco C H Blinn San Francisco A F Coln San Francisco C A Fuller San Francisco E M Farwell Oakland R M Green Oroville T W McCullough Auburn Lewis Newcome Corning J B Powell Los Angeles [illegible] San Francisco C A Stork Santa Barbara John Spelman Oakland

HAS MILITARY RECORD

Captain E L Hawk Department Commander for the district of California and Nevada Grand Army of the Republic has a military record of which a veteran might well be proud

Hawk was born in McArthur Ohio and was but a schoolboy in that city at the outbreak of the rebellion He enlisted April [illegible] 1861 as a private in the 18th Ohio Volunteers in which regiment he served until August [illegible] except for about four months during which time he was [illegible] from severe illness [illegible] company [illegible]

[illegible]

Captain Hawk commanded his company in every battle during the last three years except on one occasion when on staff duty He served for a time as ordnance officer of the First Division of the 9th army corps and was one of the two officers of the division selected at the close of the war for examination to enter the regular army This opportunity he declined as he had no inclination for army life in times of peace

FRUIT RAISER

As a civilian he entered into the life of private life with interest unabated and coming to California a quarter of a century ago has been engaged in fruit raising and in the real estate business ever since

As delegate to the National Republican Convention which nominated President Taft he made the acquaintance of a large number of men known in the national political affairs

The 18th assembly district elected him by a large majority to the last Legislature during which session he introduced and obtained the passage of the bill making Lincoln's birthday hereafter a holiday in this State

He joined the Grand Army in 1868 and is past Post Commander of the Colonel E T Baker Post at Newcastle and also is camp on the staff of the present department Commander He has been a delegate to national encampments and a member of the Council of Administration both national and [illegible] He has been a regular attendant at all State encampments [illegible] members of [illegible] the Oakland Grand Encampment

FRESNO CHOSEN

When the question of the meeting place of the next encampment came before the body there was a lively contest [illegible]

CAPTAIN E L HAWK and MRS CARRIE W DIBBLE, who were elected to department offices yesterday

[illegible]

MRS DIBBLE ELECTED

[illegible]

Mrs A A Cannon [illegible]

[illegible]

THE TRIBUNE went to press had not [illegible]

CONVENTION OFFICERS

[illegible] convention officers are [illegible] president [illegible] junior vice [illegible] H Bullard [illegible] council [illegible] R Warburton [illegible] Jennie M Hunt [illegible] installing officer Santa [illegible] patriotic in [illegible] Hemstock [illegible] Mrs Mary [illegible] staff Los Angeles [illegible] Los Angeles [illegible] Handley [illegible] and Alfaretti [illegible]

[illegible] president of the [illegible] Corps of Red [illegible] after [illegible] national president of [illegible] Corps The national [illegible] in September in [illegible] the name of Mrs [illegible] proposed Mrs Frisbie [illegible] of the Womens Relief [illegible] of California and [illegible] member of the board of [illegible] Relief Corps [illegible] evergreen

G A R WOMEN ELECT

[illegible] Grand Army of the [illegible] of the leading de [illegible] afternoon in [illegible] Fourteenth [illegible] they will con [illegible] when the re [illegible] will be selected [illegible] unanimously elect [illegible] of the depart [illegible] 19[illegible]

[illegible] department presi [illegible] Circle No 18 [illegible] senior vice [illegible] Woman Cir [illegible] Mrs Myrtle Hunt [illegible] Mary Anderson [illegible] Emily Russell [illegible] No 3 San [illegible] treasurer [illegible] San Jose [illegible] the newly elected [illegible] evening

Grass Rugs

A Large Line of Colors and Designs

AT

Chamberlain's

1157 Franklin St.

Hunyadi János

Natural Laxative Water

Quickly Relieves — Biliousness, Sick Headache, Stomach Disorders, and CONSTIPATION

In EMERGENCY Try Hunyadi János

NATURAL APERIENT WATER.

Avoid Substitutes

First National Bank Granted Richmond

WASHINGTON April 22—The comptroller of the currency yesterday issued a certificate authorizing the First National Bank of Richmond to commence business with a capital of $100 000 Clinton [illegible] Wood is president F A Gowe vice president and Charles J Grary cashier

DEPRECATE GRANT OF WATERFRONT PROPERTY

Delegates to Charter Convention Protest the Requested Key Route Franchise.

NEEDED FOR FUTURE, RESOLUTIONS ASSERT

Opposition to Annexed Territory Representation Fails to Develop.

A vigorous protest arose last evening during a meeting of delegates of the charter convention against the granting by the city of franchises for water front property In a resolution presented by W F Gibson and adopted almost unanimously by the convention facts and figures set forth the importance of the subject as follow

Whereas Through a recent decision of the United States court of appeals the city of Oakland came into possession of its greatest heritage viz its wharfing-out rights on its water front and

Whereas Already valuable franchises on the said water front have been granted to certain corporations without correspondingly adequate returns therefor to the city of Oakland and

Whereas There is now before the city council an application for a certain franchise which if granted will practically monopolize and control that part of our water front known as the Key Route Basin and

Whereas The citizens of Oakland have recently voted bonds to the extent of $2,380 000 00 to be expended in the building of wharves and docks in this section,

CONFLICT WITH CITY

Whereas The granting of said franchise would conflict with the policy of the city in developing its own wharves and docks thereby rendering this investment impracticable and

Whereas While we believe in encouraging railroads in their great work of development and the promotion of trade and commerce generally we believe the granting of this franchise by the city council would be inimical to the city's welfare and a great barrier to the further development of our magnificent water front and

Whereas The citizens of Oakland in no uncertain terms have expressed their desire that the city retain control of its water front build its own wharves and docks and invite the commerce of the world

DEPRECATE GRANTING

Therefore Be It Resolved That it be the sense of this convention represented by its organizations of this city that we would deprecate the granting of said franchise and respectfully request the honorable city council to refuse said application as being against public policy and therefore detrimental to the best interest of this city

Be It Further Resolved That a copy of these resolutions be forwarded to the city council the Mayor and the board of public works also that a copy be furnished the press

Several speeches were made upon the matter before the house in favor of the policy Chairman Marshall said

FOR THE FUTURE

I believe that the important outlets of trade and commerce should be retained for our future generations rather than placed in the control of the great corporations who at this time are seeking the valuable land and water connections in view of the opening of the Panama canal The great prospects of the city of Oakland which its water front affords should be carefully guarded

Another motion was carried to the effect that the referendum should be applied to the granting of such franchises and the resolution of F Phillips outlined the eligibility of office seekers providing that no candidate should be eligible to an office who shall not twenty-five days before the election file with the city clerk a sworn statement containing among other things the statement that the party has never been indicted or officially accused of an offense cognizable by police or criminal [illegible] There was also a clause to provide for regulation of public utility rates

There was an opposition to the admission of outsiders —residents of the newly annexed territory as freeholders in the formulation of the charter for the reason that it was feared the action might invalidate the action of the committee

SEVEN OFFICERS

The report of the judiciary committee was adopted The platform of the convention was taken up by the body for discussion of its various clauses the greater part of which were referred back to the committee There seemed to be a strong sentiment in favor of there being seven elective officers one of whom should be the auditor and known as the Mayor

James P Montgomery made a strong plea that the government of the city should be conducted along the same lines of a great present day corporation pointing out that their successful operation was the result of having a few competent men in control who were removable any time through the action of the stockholders That these men should receive salaries sufficient to induce them to give the best administration possible

The Suffrage Amendment League of Oakland headed by Mrs Agnes Hay objected to the term Suffragetts applied to them in the various addresses A press committee was appointed consisting of J A Leet, J H City and Harry C Wureth The convention then adjourned to meet again Monday night and hereafter more frequently in order to accomplish the vast amount of work before them within the short time which remains

Pioneer of California Passes Away in South

Former Editor Charlestown Courier Dies of Old Age in San Diego.

SAN DIEGO April 22 — George T Mason aged 74 years a California pioneer died this morning at his home in this city Death was due to old age

Mr Mason crossed the plains twice in 1850 and in 1863 He settled first at Hangtown El Dorado county

He was editor of the Charlestown Ills Courier previous to coming to California the second time

The funeral will be held tomorrow. He is survived by his widow.

AGED BOYS OF '61 MARCH IN STREETS OF OAKLAND

No Longer Fired by Enthusiasm of Youth, the Civil War Veterans, Nevertheless, Present Imposing Appearance

(Continued from Page 1)

there was a noteworthy turnout by the League of the Cross Cadets and various other church organizations, each headed by the individual band of the order

Banners symbolical of the regiment following supplemented by the folds of the red, white and blue headed each of the battalions In the Cavalry many of the old sabers and belts were in evidence and the artillery ordnance comprised cannons fighting guns, unused shells and the various shrapnel of the historic fray The trundling carts were elaborately decorated in flags and bunting and around the famous old relics flowers were intertwined

SAILORS EFFECTIVE.

The sailors in their blue suits and white caps made an effective spectacle The Lockwood school boys' band in brown and red uniforms brought up the rear of their ranks and the music of the youngsters, which compared favorably with that of the Government bands, was warmly applauded The appearance of the veteran ranks which numbered a full 1000 was the signal for wild cheers as they tramped block after block and a mere handful of men under the flag of the commissary department were given repeated ovations as they filed past, one of their number bearing on his shoulder a staff weighted down with the spoils of forage The food stolen perhaps from some old Southern kitchen included doughnuts corn pone, onions and ham and bacon

EMPTY SADDLE.

Appomattox Corps was draped in the sable folds of mourning for members who have died in this city within the past year and the ranks were headed by a horse bearing an empty saddle stolen from the Confederate ranks during one of the post's skirmishes

The Woman's Relief Corps in white flannel uniforms with white fez paraded in a body and walked side by side with the veterans bearing their banners Many of them wore the wide trimmed soft black hats of the union uniform The Los Angeles Fife and Drum Corps the instruments of which are those used in the war of the Rebellion was given a place of honor and the old tunes of 'Yankee Doodle' and The Banks of the Potomac were played by the same old musicians who helped to cheer the fighting soldiers onward

FEW DROPPED OUT.

Starting at the foot of Broadway the pageant was a full three-quarters of an hour in marching and the long line did not halt until after the noon bells tolled Though tired by their journey most of the old veterans stood it well and only a few dropped out of the file before the conclusion of the parade Perfect order was preserved in the streets and most of the business houses were closed between the hours of 10 and 2 to permit employes and others to view the spectacle

The parade was one of the finest in the history of this portion of the State and people from San Francisco San Rafael and other transbay cities to say nothing of visitors from as far as Los Angeles were among those who witnessed it

SPANISH VETERANS

A feature of the parade was the showing made by the United Spanish War Veterans The battalion was composed of members from all the camps about the bay, and was led by Commander R G Fenton, of Liscum Camp No 7 of Oakland Each camp carried their own colors supported by a color guard in uniform A uniform squad under arms preceded the battalion

Through some misunderstanding in the issuance of the original orders for the parade today the United Spanish War Veterans were yesterday given the place of honor in the parade at the extreme left of the line According to military regulations governing formations for parade the escort always precedes the unit in whose honor the parade is held Today's parade being in honor of the G A R that organization should have had the left of the line or rear of the column but for some unknown reason those in control of the formation saw fit to honor the United Spanish War Veterans with this position

FIRST TIME

It is probably the first time in history that such a pronounced military honor had ever been conferred on a unit originally intended to act as part of the escort, and consequently caused considerable comment as soon as the orders were published in the press and other channels, last night When the error was detected supplementary orders were immediately issued and today the United Spanish War Veterans followed the organized military in the line of parade and preceded the veterans of 61 in whose honor they acted as escort

In addition to the many prominent members of the association who marched in the parade were Junior Vice Department Commander Edward Duncan as ranking department officer, Junior Vice Commander in Chief I J McLaughlin

The following camps were in line in the parade Liscum Camp No 7, Oakland Reinhold Richter Camp, No 2 San Francisco Nelson A Miles Camp, No 10 San Francisco Joseph H McCourt Camp No 13, Berkeley Captain Reilley Camp No 14, San Francisco Presidio, Barrett Camp No 29 Alameda, W D McKinnon Camp No 38, San Francisco Guy V Henry Camp, No 45 (colored) Oakland and John M Stotenburg Camp, No 46 Richmond

U. C. CADETS FEATURE.

The University of California Cadets, fifteen hundred strong, turned out in a body with their own band The organization is one of the finest in America and their perfect drilling and line of march was the subject of much commendatory comment The League of the Cross Cadets made a good turn out, and a number of other local military organizations added much to the success of the pageant which was magnificent

ADVANCED SCIENCE SAVES OAKLANDER

Artificial Food Channel Cut in Body on the Operating Table.

John A. Beckwith local passenger and freight agent for the Gould lines and agent for the Aetna Insurance Company is in a position to testify from personal experience to the marvelous advances made in medical science

For many years Mr Beckwith had been a sufferer from the effects of an ulcer His condition was growing worse when he left the city March 9 for Rochester Minn to consult specialists His case was diagnosed for five days

The lining of the stomach was found to be almost eaten through and the ulcer had so closed the piloras that a channel not larger than a lead pencil was left for the food to pass through This channel was closed by physicians and the outer wall reinforced with stitches Another food channel was opened

During the healing process of the piloras the food will be carried through the new channel and as soon as the piloras is completely well the food according to nature's law will find its way through the piloras while the new channel will close of its own accord

The delicate operation was performed within thirty minutes from the time Mr Beckwith was placed upon the operating table In ten days he was up and walking about

Mr Beckwith returned to Oakland April 14 and is at his post of duty, feeling like a new man

Former Mayor Pond Dies in San Francisco

Ex-Official Succumbs Suddenly to Heart Disease, Leaving Widow.

SAN FRANCISCO April 22—Former Mayor E B Pond died suddenly today of heart disease aged 67 He was born in New York but resided in California for over half a century He first established himself in business at Chico but later removed to this city

He was elected mayor in 1886 and re-elected two years later A widow and two sons survive him

Grand Army Program

FRIDAY, APRIL 22D.

Morning, 10 a m —Grand parade, beginning foot of Broadway United States troops—Cavalry, artillery, infantry From the navy—Marines, sailors apprentice seamen Military and marine bands United Spanish War Veterans National Guards University Cadets in full force under Major Lewis, U S A Department G A R officers and Encampment Grand Army Posts Visiting comrades Different Auxiliaries of the G A R in automobiles Cadets from various churches The parade to be strictly military

Afternoon, 3 p m —Business meeting of Encampment.

SATURDAY, APRIL 23D.

Visitors' Day—An excursion to Yerba Buena (Goat island), where is located the government school for apprentice seamen, under the superintendency of Rear-Admiral J B Milton, U S Navy From the hillcrest of the island a most commanding view of the Golden Gate and the whole stretch of San Francisco bay, east and west, north and south, can be had From 1 to 3 p m going, returning from 4 to 5 p m

ASSEMBLY ROOMS.

The assembly rooms for the different departments of the Grand Army of the Republic Encampment will be as follows

Grand Army Department Encampment—Rice Institute, corner San Pablo avenue and Seventeenth street

Daughters of Veterans Department Encampment—Assembly Hall No 1, Rice Institute, corner San Pablo avenue and Seventeenth street

Woman's Relief Corps Department Encampment—Auditorium, First M E Church, corner Fourteenth and Clay streets

Ladies of the G A R Department Encampment—Unitarian Church, corner Fourteenth and Castro streets

Sons of Veterans Department Encampment—Lincoln Hall, Thirteenth street, between Broadway and Franklin streets.

KEELER POEMS TO BE SUNG SUNDAY

Music by Local Composer for Half Hour in Hearst Greek Theater.

BERKELEY April 22—The musical and dramatic committee announces that the half-hour of music in the Greek Theater next Sunday afternoon will be a song recital by Miss Doris Schnabel, one of the most popular society young ladies of Berkeley and one of the most successful pupils of Miss Lydia Sturtevant Miss Schnabel's powerful but sweet dramatic soprano voice was heard in the theater at a half-hour last year, and provoked such favorable comment that the committee was very glad to give her another engagement

Particularly noticeable on the program that she has selected for next Sunday are three songs the words of which are by the well known local poet, Charles Keeler while the music is by Mrs Edith Simonds of North Berkeley. The complete program is as follows

Were I a Bird F Knight Logan, An Open Secret ' Woodman, ' Longing ' Worden, The Cry of Rachel ' M. T Salter Dumble Dum Day" Lehr; How Much I Love You' La Forge, Flower Rain ' E. Schneider and three poems by Charles Keeler set to music by Mrs Edith Simonds— Don From Acapulco,' The California Wild Lilac' and In the Gold of the Morning ' Miss Schnabel's accompanist will be Miss Sue Chamberlain

SIGMA XI HONORS TWO FACULTY MEN

Scientific Fraternity Enlarges Membership at University of California.

BERKELEY April 22—Prof W C. Morgan has announced the election of twenty-one men to Sigma Xi the scientific honor society Only seniors graduate students and members of the faculty are eligible and election is made on the basis of excellence in scholarship and research work

The following men have been elected to membership

Faculty members—Professors D P. Barrows A E Chandler and B M. Woods graduate students—H C Bryant 09 B L. Clark '09, F. E. Johnson '09, E W Cleary 09 C L. Hoag 09, seniors—J A Sampson H C Solomon A J. Eddy F M Harris C A Whitton E F. Davis H C Dod J M. Barry [illegible] C. Conrad S B Cooper A A Blowski, O H Robertson, A S Crossfield.

POULTRY INDUSTRY IN GRAVE DANGER FROM RAILROADING

NEWTON, N. J, April 22—While Northern New Jersey is to benefit from the large railroad improvements which are under way here, it must pay for them, residents say, in the practical destruction of the poultry industry over a wide area.

According to officials of the Newton Poultrymen's Association it is impossible to raise chickens while the railroad blasting is going on The detonations, after careful tests, have been held responsible for rendering the eggs under the hens unfertile. Farmers are discussing the possibility of taking damages from the railroad

OAKLAND'S MONEY SAVING SHOE STORE.

Steinberg's Shoe Store,

962 WASHINGTON ST., Bet. 9th and 10th Sts.

Below are Some Great Specials in Stylish Spring Shoes

On Sale Saturday and Monday

Women's Patent Colt Button Ties $1.85

Latest short vamp effect in either Patent Button or Blucher Oxfords turned soles high Cuban heels Here is a shoe that's right $3 00 value on sale . $1.85

Women's Patent and Gun Metal Pumps The latest short vamp toe turned soles high Cuban heels Splendid proof of Steinberg's money-saving specials On sale at $2.35

Women's Canvas Ties extension sole with a good sensible heel Just the thing for comfort in the house or country On special sale 95c

Women's Kid Juliets patent tips rubber or leather heels The only thing for comfort On sale at 95c

Children's Patent Kid Pumps The new broad toe Stylish and they will wear well
Sizes 5 to 8 at $1 00
Sizes 8½ to 11 at $1.25
Sizes 1 ½ to 2 at $1 50

Barefoot Sandals for children The broad toe effect in tan calf on sale—
5 to 11 at 75c
11½ to 2 at 95c

Mark Twain, Greatest of Humorists, Called by Death

PUBLIC MEMORIAL PLANNED FOR HUMORIST

Big Men of Country Will Pay Tribute to the Life of Mark Twain.

AUTHOR'S DEATH FELT KEENLY IN EUROPE

Will Be Buried Beside Wife and His Three Departed Children.

NEW YORK, April 22.—Friends of Mark Twain announced today that arrangements are being made for a great public memorial service at which it will be possible for the thousands who knew and loved him to express tributes to his life and character. [illegible] by a number of men prominent in public life and in the world of letters. The details have not yet been perfected but the service will be held in one of the large halls of the city and probably will take place within ten days.

Several New York pastors announced this morning that a part of their Sunday services would be devoted to eulogy of the humorist. Expressions of regret from men of letters, statesmen, lawyers, clergymen, scholars and business men of prominence from the Atlantic to the Pacific are published here today. The tributes are more numerous and varied than have been offered upon the death of any other man of prominence in years.

LOSS FELT ABROAD

"In foreign countries, too, they feel a deep sense of loss in the death of America's greatest man of letters," said the Rev. Dr. Charles F. Aked, the English pastor of the Fifth Avenue Baptist church. "The whole world knew and loved him. He looked straight into the hearts of things. He was much more than a mere man of letters. He was a great humorist. He was more than that. He was a great prophet. Few men of cleaner sight have ever looked upon life."

President Woodrow Wilson of Princeton voiced a similar sentiment—that the death of Mark Twain was more than a national loss. "All the world knew him. He spoke the spirit of America. He interpreted human life with a flavor all its own."

F. Hopkinson Smith spoke for a coterie of the [illegible] New York friends. "Those who knew him intimately [illegible] to the full," he said, "the loss of a man of high and lovable character, a friend [illegible] to excite and give affection—a big hearted human man."

HIS LAST RESTING PLACE

ELMIRA, N. Y., April 22.—The body of Mark Twain will find its last resting place [illegible] the [illegible] his daughter [illegible] and his infant son [illegible]

[illegible]

OLD SWEETHEART TALKS

HANNIBAL, Mo., April 22.—Mark Twain's first sweetheart, Mrs. Laura Frazer, [illegible] home in Connecticut [illegible]

[illegible]

FUNERAL SERVICE WILL BE BRIEF AND SIMPLE

Body of Noted Humorist to Be Buried in State of New York.

HE JOURNEYED WEST WHEN A SMALL BOY

Published His First Book, "The Jumping Frog," in March, 1867.

NEW YORK, April 22.—A simple funeral service over the body of Samuel L. Clemens will be held in this city tomorrow afternoon. The body will then be taken to Elmira, N. Y., where it will be buried beside those of his wife and children.

F. A. Duneka of Harper and Bros., Mr. Clemens' publishers, who is arranging for the funeral, said it was the wish of the family that the services be as brief as possible. Dr. Henry Van Dyke of Princeton University will preach the funeral sermon at the Brick Presbyterian church at 3 o'clock.

The funeral, Mr. Duneka said, would be of a semi-public nature, and would be attended only by relatives and close friends of the author. There will be no pallbearers, and although final arrangements have not been made the service probably will consist of merely a short address by Dr. Van Dyke. There probably will be no music, Mr. Duneka said. The body will be brought to New York from Redding, Conn., tomorrow on a special car.

74 YEARS OF AGE

Samuel Langhorne Clemens, America's foremost humorist, and known the world over as Mark Twain, was born in the little town of Hannibal, Mo., on November 30, 1835.

His father, John Marshall Clemens, came from an old Virginia family, and with his young wife, Elizabeth Lampton, a descendant of the early settlers of Kentucky, he joined the sturdy band of pioneers who pushed west over the Alleghanies in the early part of the last century and settled along the banks of the Mississippi river.

In the uncouth environment of the then little frontier town, Hannibal, the famous author spent his boyhood days. Here he fished, hunted and lounged along the river banks with his sturdy companions, living a healthy outdoor existence which undoubtedly accounted for his long life in the face of many afflictions.

NOT VERY STUDIOUS

He attended the little school, but not being of a very studious disposition he learned far more from contact with the rough companions whom he immortalized in later years as Huckleberry Finn and Tom Sawyer and others of that type. At the age of twelve his meager school education was brought to a sudden close by the death of his father.

In March of 1867 Twain published his first book, "The Jumping Frog of Calaveras County." The book made quite a stir in that part of the country, but only 4,000 copies were sold. It attracted the attention of the editor of the Alta California, who sent the author on as a newspaper correspondent on a steamship excursion to Southern Europe and the Orient.

It was on this trip in the Mediterranean that Mark Twain met Olivia L. Langdon of Elmira, N. Y. They fell in love with each other, and in 1870 were married. Their married life was one of perfect harmony and [illegible] their union.

[illegible] his room [illegible] himself and written above [illegible] Laura Frazer with [illegible] earliest sweetheart. He was [illegible] dearest friends and I cannot express my [illegible] sorrow at his death.

[illegible] and two brothers [illegible] buried here [illegible] Mount Olivet cemetery, overlooking the Mississippi river.

SAMUEL L. CLEMENS, better known as "Mark Twain," whose death yesterday closed an eventful career of letters.

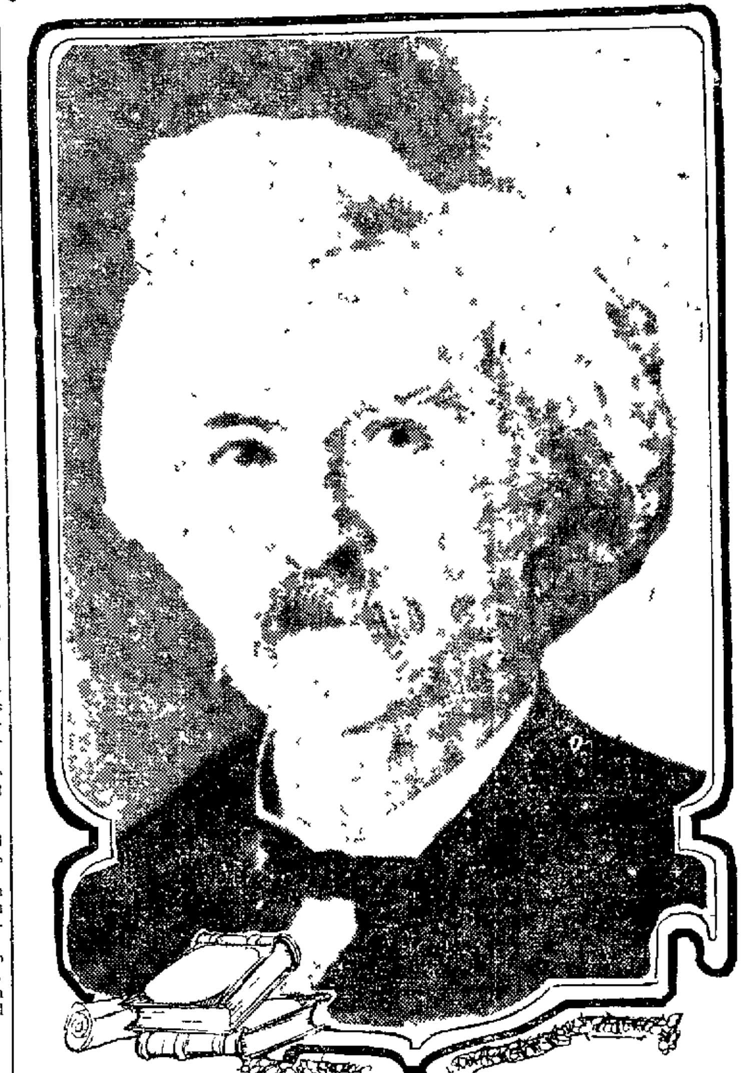

TWAIN FIRST FOUND SELF AS CALIFORNIA REPORTER

Spent Some Years in San Francisco and Sacramento; Got Material for Stories in Angels Camp Mining District

Mark Twain's literary life began in the early sixties at Virginia City, Nev., whence he drifted with the opening of the Civil War drove him out of business as a Mississippi river pilot. After a brief experience at mining in Calaveras county and on the Comstock his ability to write and his gift of humor were discovered by Joseph T. Goodman, publisher and editor of the Territorial Enterprise, through occasional contributions submitted by him for that newspaper, the first of which was a burlesque of a lecture [illegible] by Chief Justice George Turner, printed in the Enterprise under the [illegible] Mr. [illegible] Jonson.

In the fall of 1862 Twain was given a place on the Enterprise as a reporter. On the staff [illegible] he was associated with Dan de Quille. In the summer of 1864 he moved to San Francisco and obtained employment on the Call as a reporter [illegible] habits [illegible] position. He threw up [illegible] in the fall of the year and went to Tuolumne county to engage in mining.

The occupation of a miner did not [illegible] to him. But during his stay in Tuolumne county he gathered a rich [illegible] of material which [illegible] Roughing It. At an Angels Camp, Calaveras county, [illegible] heard a story related which furnished the basis of "The Jumping Frog of Calaveras," the publication of which constituted the foundation of his future fame, for through it Twain had found himself while the reading public had discovered a new humorist.

Subsequently he worked for a time on the Sacramento Union and was sent by that paper to the Hawaiian Islands as its correspondent. Later he took to the lecture platform. In 1867 he joined the Quaker City excursion to the Holy Land as the correspondent of the Alta California. His letters were afterward revised and published under the title of "The Innocents Abroad." It brought him great fame and fortune.

With his marriage in 1870 to Olivia L. Langdon of Elmira, N. Y., Twain severed his connection entirely with the Pacific Coast, finally taking up his residence with the literary set at Hartford, Conn.

ROOSEVELT PAINED BY CLEMENS' DEATH

PARIS, April 22.—Former President Roosevelt was greatly pained to hear of the death of Mark Twain. He said:

"It is with sincere grief that I learned of the death of this great American author. His position, like that of Joel Chandler Harris, was unique not only in American letters, but in the literature of the world.

"He was not only a great humorist, but a great philosopher, and his writings form one of the assets in American contributions to the world of achievement of which we have a right as a nation to be genuinely proud."

In the pigskin library which Mr. Roosevelt carried through the jungles of Africa were two of the late author's books, "Huckleberry Finn" and "Tom Sawyer"—and Mr. Roosevelt says he has read both of them several times and always with the greatest interest.

BIG FREE LIBRARY WILL STAND AS MONUMENT

One of Mark Twain's Last Acts Was to Give $6000 for Building.

MANY STORIES LEFT TO BE PRINTED LATER

Last Conscious Hours Spent With His Literary Secretary, Bigelow Paine.

REDDING, Conn., April 22.—The free public library which the literary colony here is building, will stand as a permanent monument of the town's "most distinguished citizen." The building is to be known as the "Mark Twain Memorial Library."

One of Mr. Clemens' last acts was to draw a check for $6000 as his contribution towards the building fund. Dan Beard, Ida Tarbell, Jeanette Gilder and Dr. W. C. Deming, whose wife is a great granddaughter of Nathaniel Hawthorne, have raised $7000 more, and the work of erecting a building is to begin at once. Besides his financial assistance, Mr. Clemens gave a great part of his private library to the institution.

DIED AMID SCENES OF LABOR

Mark Twain died in the room in which he had done most of his writing in the last three years. Here, propped up in his bed with volumes of smoke issuing from his cigar or pipe, he scribbled or dictated his autobiography and other works.

A few hours before his death he conversed at some length with his literary executor, A. Bigelow Paine, regarding his manuscripts. There is a large amount of unpublished work besides his autobiography, which is a collection of incidents and short stories of his life. According to Mr. Paine, there are many short stories, several longer works and all the odds and ends of a lifetime of literary activity.

STORIES HE LEFT

There are stories which Mark Twain began and cut short either from fatigue or lack of interest. Then there are others which he finished, but discarded because he thought them unfit.

Mrs. Ossip Gabrilowitsch, Mark Twain's daughter, will retain Stormfield as a home and will live here at least during the summer months.

Six of Her Grandsons Act as Pall Bearers

SAN JOSE, April 22.—Mrs. Sarah M. Langford, mother of the late Sheriff Robert A. Langford and grandmother of the present sheriff, Arthur B. Langford, who died Tuesday at the family home in Santa Clara, was buried yesterday in the Santa Clara cemetery in the presence of hundreds of friends. Rev. Father Ireland of Santa Clara and Rev. L. A. Pier of Los Gatos officiated. Six grandsons, L. L. Morse, George F. Hamilton, F. A. Pirge, A. L. Hart, A. B. Langford and George Langford, acted as pall bearers. The deceased came to San Jose in 1852.

PASSED BOGUS CHECK

SAN FRANCISCO, April 22.—A warrant was issued yesterday by Judge Conlan for the arrest of William A. Small, who is charged by Charles Averill with having given him a bogus check for $47.2 drawn on the City and County bank.

TAFT EULOGIZES DEAD HUMORIST

WASHINGTON, April 22.—President Taft, when informed of the death of Mark Twain, wrote this statement to be given to the country:

"Mark Twain gave pleasure—real intellectual enjoyment—to millions and his works will continue to give such pleasure to millions yet to come. He never wrote a line that a father could not read to his daughter. His humor was American, but he was nearly as much appreciated by Englishmen and people of other countries as by his own countrymen. He has made an enduring part of American literature."

Long List of Disasters That Beset Mark Twain

No. 1, 1860 (about)—Mark Twain loses his money, coat, trousers and boots playing cards with General Bunker.

No. 2, 1866—He and a friend named Higgins stake out a silver mining claim in Nevada. Twain goes away to care for a sick friend, and Higgins on some errand. Thus they lose a claim that made millions for others.

No. 3, 1894—His entire fortune is swept away in the failure of the publishing house of Charles L. Webster & Co., which had been financed mainly by himself.

No. 4, 1896—His eldest, most accomplished daughter, Olivia Susan Clemens, dies at the height of her great promise while her father is abroad.

No. 5, 1897—Reported destitute and dying in London, friends in America raise a purse of $ 000 for him, but he refuses to accept it, as his case is not hopeless.

No. 6, 1904—His wife—"who was our life"—dies in Florence, Italy, whither the family had moved in the hope that the climate would restore her to health.

No. 7, 1904—In Florence, Italy, he is forced into a law suit with the Countess Massaglia, from whom he rented the villa in which his wife had just died.

No. 8, 1907—He loses his investment of $32,500 cash by the failure of the Plasmon Company of America, of which he was president and a director.

No. 9, 1907—His boys' masterpieces, "Tom Sawyer" and "Huckleberry Finn," withheld from youths by Brooklyn public libraries as unfit for young minds.

No. 10, 1907—Comptroller Joy of Detroit, Mich., declares Twain's book, "A Double-Barreled Detective Story," is literary junk unfit for a public library.

No. 11, 1907—A Massachusetts public library refuses to give shelf room to his book, "Eve's Diary," declaring it "shocking."

No. 12, 1909—Illness prevents his taking an active part in the Congo, a crusade which he had long prosecuted with his pen, with King Leopold of Belgium pictured as the arch offender.

No. 13, 1909—A lifetime votary of tobacco, a tobacco heart reduces him to four smokes a day instead of his continuous performance on pipes and cigars.

No. 14, 1909—Failure of the Children's Theater founded by Mark Twain in New York and representing one of his lifetime ambitions.

No. 15, 1909—His book, "Is Shakespeare Dead?" charged to be partly plagiarized from Greenwood's "The Shakespeare Problem Restated."

No. 16, 1909—Broken down by the strain of after dinner speaking, Mark Twain is forced to leave New York and seek quiet and rest in his Connecticut villa.

No. 17, 1909—The humorist and his daughter are involved in a humiliating controversy regarding a farm given to his former secretary, Mrs. W. Ashcroft, when Mr. Clemens attaches the property on his daughter's advice.

No. 18, 1909—Mrs. Charles F. Wack tries to serve Mrs. Gabrilowitsch, the former Miss Clara Clemens, with papers in an alienation suit.

No. 19, 1909—Daughter and son-in-law Ossip Gabrilowitsch's honeymoon voyage postponed by the bridegroom's attack of appendicitis.

No. 20, Dec. 24, 1909—Jean Clemens, his daughter, is found drowned in the bath tub at their home in Redding, Conn.

PEDIGREED DOGS AT ANNUAL SHOW

The Golden Gate Kennel Club Announces First Exhibit at Auditorium.

The first annual bench show of the Golden Gate Kennel Club of San Francisco will open Wednesday, May 4, in the Auditorium at the corner of Fillmore and Page streets. According to arrangements made by owners from all over the State to exhibit their dogs, it is probable that the show will be the largest ever seen in the State, dogs of every breed having been registered by the committee in charge.

Two famous judges of dogs will officiate at the show. J. P. Lewis of Philadelphia, and probably the foremost authority in the world on bloodhounds, mastiffs and St. Bernards, has agreed to judge the big dogs, terriers, pointers and spaniels, while the small dogs will be examined and prizes awarded by George Steadman, [illegible] of Boston, expert, whose services have been obtained for the show.

The entries will close tomorrow evening. Besides the regular prizes a number of special trophies and rewards for different types of dogs are being offered, [illegible] a number of Airedale terrier prizes offered by the California Airedale Club. No pedigrees will be required to show dogs.

John Bradshaw will act as superintendent and secretary for the show and the following committee has the affair in charge: Robert Wallace, chairman; J. M. Taft, Alex Wolfen and J. C. Ackerman.

Wild Flower Exhibit Planned by Pupils

SAN LEANDRO, April 22.—Under the direction of Miss M. Brown, librarian of this place, an exhibit of wild flowers will be given by the children of the public schools of San Leandro. The exhibit will be held at the library building and will be continued throughout the day until 8 p. m.

On the afternoon of the previous day the school children will gather wild flowers of all sorts and descriptions. The movement is intended to instruct them along botanical lines. Miss Reubena Jess, teacher at the San Leandro grammar school, will assist Miss Brown in the work.

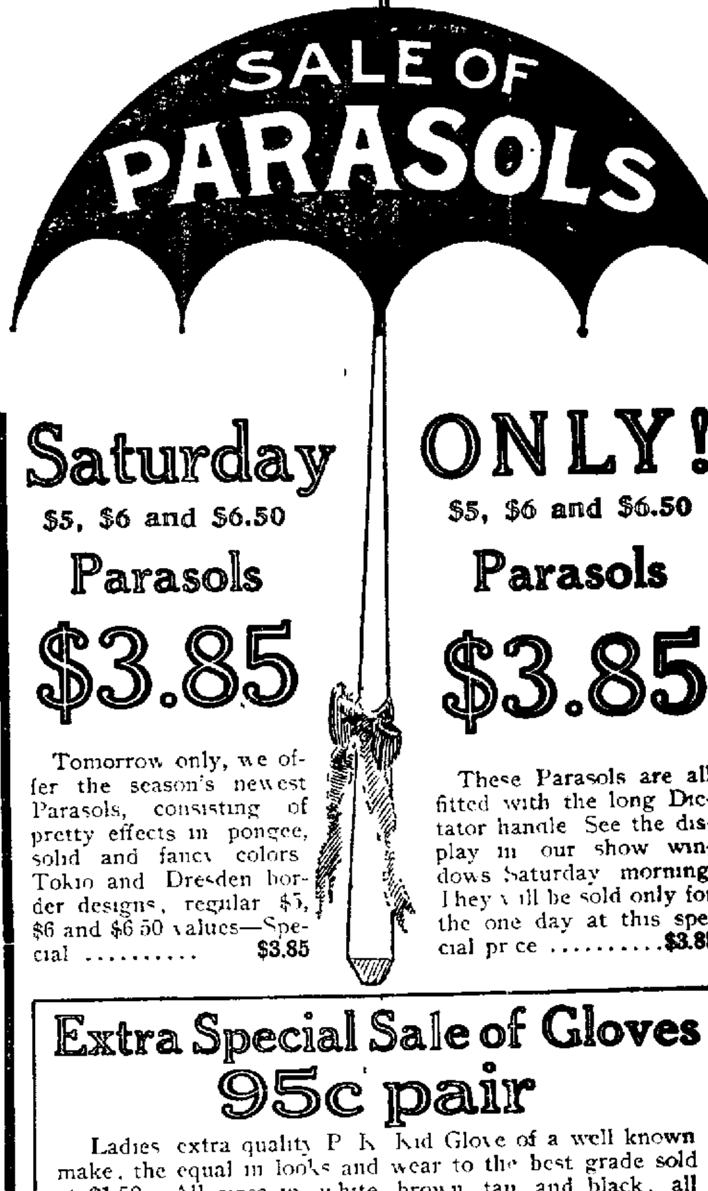

SALE OF PARASOLS

Saturday ONLY!

$5, $6 and $6.50 Parasols $3.85

Tomorrow only, we offer the season's newest Parasols, consisting of pretty effects in pongee, solid and fancy colors, Tokio and Dresden border designs, regular $5, $6 and $6.50 values—Special $3.85

$5, $6 and $6.50 Parasols $3.85

These Parasols are all fitted with the long Dictator handle. See the display in our show windows Saturday morning. They will be sold only for the one day at this special price $3.85

Extra Special Sale of Gloves 95c pair

Ladies' extra quality P. K. Kid Glove of a well known make, the equal in looks and wear to the best grade sold at $1.50. All sizes in white, brown, tan and black, all bright new and fresh goods. Special, the pair 95 cents

Gloves, Veiling, Parasols, Corsets, Onyx Hosiery

MOSS

459 Thirteenth Street, Near Broadway

No More Baking Troubles

When you order your Bread and Pastries from

The Berlin

B. EGENBERGER, Prop.

We are baking the most delicious Bread, Pies, Cakes and Fancy Pastries you ever tasted. Why worry over the Saturday baking when we can supply your needs, and at less money, too?

Save Fuel—Nerves—Trouble

by placing your order with us.

NOTE THE LOCATION—Corner Twelfth and Franklin streets, one block east of Oakland Bank of Savings and opposite St. Mark Hotel. A first-class restaurant in connection. Open Sundays.

To All Who Study Economy

What more interesting fact than that about half can be saved on the family's supply of shoes. And how easily it can be done. Simply take the elevator to one of my upstairs low-rent Sample Shoe Parlors, and you can buy the latest styles of

$4 to $6 Shoes for Men and Women, at $2.50 the pair, no more, no less.

JUST RECEIVED—New lines of women's suede ankle pumps, Christie Ties in gunmetal and patent colt, and men's Burt and Packard Oxford Ties—not a pair worth less than $5.00—all at $2.50

Bacon Building
Washington and 12th Sts.
Second Floor TAKE THE ELEVATOR

San Francisco
Pacific Building, 4th and Market, Rooms 614 to 622, 6th Floor

Sacramento
Stoll Building, 5th and K sts., Rooms 7, 8, 9 and 10

Rooms 92-93

The Original Lewis Sample Shoe Parlors 3 STORES

Open Saturday Evenings Until Ten O'clock.

SUIT CASES and TRUNKS

From factory to you, quality and price better than elsewhere.

Oakland Trunk Factory
56 San Pablo Avenue, Opposite 15th St.

For those who want the best

FRUITS, PRODUCE, POULTRY, GAME, ETC.

Hinman & Tuttle
521 THIRTEENTH ST.
Oakland 355. Home A-1355

Unusual in its purity, Isleton Butter has won for itself a place in the hearts of housewives.

Always the same
Always the best and
Always in the dust proof carton

ALL BRANDS OF THE BEST WHISKIES AT THE E. F. THAYER CO. 907 Broadway, Oakland

FRIDAY
April 22, 1910

OAKLAND TRIBUNE EDITORIAL PAGE

W. E. DARGIE
President

The Death of Mark Twain.

Mark Twain's place in the temple of letters will be determined by the verdict of posterity, but it will undoubtedly be high and permanent. At his death he was unquestionably the most famous man of letters that America has yet produced. Finer literary artists have appeared on this side of the Atlantic, greater stylists and more florescent geniuses, but no American author has approached Samuel L. Clemens in range of human sympathies and wide theater of literary activities. He voiced an universal appeal. He spoke the language of humanity, and hence his message was carried to all nations in translated tongues.

Mr. Clemens is usually described as a humorist. It is a term of belittlement in his case. He was a humorist, it is true, but he was vastly more—satirist, philosopher, raconteur and essayist. His humor was merely one of his literary phases, a mode of expression, but close beneath the bubble of merriment was a great well of seriousness. Behind the laughter were tears. A substratum of sentiment deep and profound underlaid all he wrote. Pathos lurked in the wildest of his mirth-provoking tales. If he lightened the sadness of the hour with wit and drollery, he also carried home to his readers a nobler philosophy, a richer humanity and a truer conception of the mutual obligations of human society.

As a literary artist Mark Twain is to be classed as a satirist rather than a humorist. A vein of satire runs through all his works. His broadest and most rollicking humor sheathes bitter satire and earnest purpose. He was forever striking, subtly but with fierce energy, at follies and abuses. He was a laughing crusader who wore a coat of mail and a gauntlet of steel underneath the motley of the jester. Beneath a gay exterior his heart burned hot against wrong, injustice, hypocrisy and humbug. He loved the truth and the right with an intensity that his own generation rather felt than understood.

His extraction and the associations of his earlier life admirably fitted Samuel L. Clemens to interpret American character and idiosyncrasies. He came of New England ancestry, but his forbears had dwelt long enough in the slaveholding South to catch the peculiar flavor of its primitive civilization and the patriarchial institution. Early in the last century the family migrated to Missouri, and there at Hannibal, on the banks of the Mississippi, the author of Tom Sawyer and Pudd'n Head Wilson was born. From the slave soil of Missouri young Clemens looked in his childhood across the great river of the continent to the free State of Illinois. Behind him was the wilderness—plains, mountains, Indians, buffalo and the romance of hunting, trapping and exploration. The Mississippi was the great highway of commerce. The steamboat was the common carrier; it represented luxury, travel and dissipation as well as commercial activity. Twain caught the glamor of the river, likewise the inspiration of the complexities of his simple surroundings.

Part Southerner and part Puritan born on the western frontier, where slavery and freedom met in a ceaseless conflict of ideas and ideals, he grew up in a period of great political turmoil. When the irrespressible conflict had culminated in armed strife, young Clemens went to Nevada in the flush days of silver mining. There he lived the crude life of miner and prospector, and rounded out the performance by serving for several years as a reporter on the leading newspaper of the Silver State. He drifted to the pocket mines of California, thence to San Francisco, always observing, writing and philosophizing in a droll original way.

A short sojourn in the Hawaiian islands and a trip around the world immortalized in "Innocents Abroad" fitted him for the literary profession. A stay in Washington gave him material for "The Gilded Age," as his Nevada experience gave the inspiration for "Roughing It."

Twain was now famous. He took his place as the foremost American humorist, and has ever since stood in the very front of American letters. He steadily ripened and broadened with years, experience and travel, developed and improved a style at once simple, original and lucid, and delighted mankind with a stream of drollery, satire and moral philosophy. His intense individuality peered out of everything he wrote. He saw everything with a clarified vision that expressed itself in the quaint idioms of the South, West and New England. Every subject he touched glowed: even the commonplaces of life took a halo from his pen, which turned from gay to grave with a picturesque suddenness that caught and held captive the fancy and sweetened every sympathy of the human soul.

His writings constitute an epic of American life and thought. His characters are intensely American and intensely human. They are favorite companions for every reader. They have been given eternal life by the breath of a master. They are all phases of his own remarkable and complex personality. The sketches he drew of them are cosmographic of American life, society and character—delineations of the national type in its infinite variety.

That he should die with lips smiling and blowing away imaginary smoke was characteristic. He laughed with the world, but he taught mankind to be better and braver, and he blew away many of the miasms of prejudice, selfishness, bigotry and brutality with a philosophy that was gentle and kindly, but shrewd and just. Perhaps nothing he ever wrote compresses so much of poetry and affection into a few lines as the epitaph he inscribed on the tomb of his wife:

> Warm summer sun shine brightly here,
> Soft Southern breezes blow gently here;
> Green sod above lie light, lie light;
> Good night, my sweet; good night; good night.

According to the latest bulletin issued by the War Department, work on the Panama canal is proceeding as expeditiously as could be hoped for. The French company excavated a total of 78,000,000 cubic yards. Since the United States took charge a total of over 100,000,000 yards have been excavated, leaving 74,000,000 yards yet to be excavated. But the excavation done by the French was much easier than that done by the Americans, hence the work accomplished by the United States engineers counts for fully twice as much as that accomplished by their predecessors—much more, in fact, since a lot of the French work has proved useless under the revised plans for the completion of the canal. At the present rate of progress the excavation work will be completed inside of three years, as nearly 3,000,000 yards were excavated last month. But as a greater proportion of the material to be removed is rock in place, the work of excavation will be slower in future. However, January 1, 1915, appears to be an entirely reasonable date for the completion of the canal. The dam and lock building is going ahead as fast as the work of excavation, and it will not be surprising if the canal should be completed some months prior to the date fixed for the opening.

EN ROUTE AGAIN

—NEW YORK WORLD.

Timely and Interesting Topics

The possibilities of pictorial advertising in China are elated upon by an American consul. The people have a fondness amounting almost to veneration for pictures. Some tact and knowledge are needed in the production of advertising pictures, one American company having made the serious mistake of using pictures of a dog in its advertising posters, the fact being that dogs in China are looked on as street scavengers.

* * *

Just forty-three years ago today Michael Huff's stepmother sent him to the pasture in Danville, Ind., to bring in the cows. That was the last seen of him by the family until today, when he stepped in at the door of the old homestead, where his brother, Elmer Huff, now lives, and remarked:

"If you will get me the bucket I will milk those cows."

It took some time to explain matters, but it was finally made plain that it was really "Mike" returned as from the dead.

Huff had become tired of the life of the farm and worked his way to Missouri. While there he managed to acquire a air education and then went to Kansas, where he became a man of affairs. He is now the superintendent of the state reform school.

* * *

We all have our favorites, but it appears that the ball-pointed pen, introduced by Messrs. D. Leonart & Co., the well-known penmakers of Birmingham, is the most popular, for it is said to have the largest sale of any pen in the world. The firm of Messrs. Leonart & Co., who are makers of every kind of pen suitable for all markets—even those to supersede the oriental reed—was established over half a century ago, and now turn out pens at the rate of 6,000,000 a week. They hold royal warrants to their majesties the Kings of Italy, Spain and Portugal. The senior partner, Mr. C. D. Leonart, is a Knight of the Order of the Crown of Italy.

Bachelor's Musings

Too many matchmakers spoil the romance.

Life is full of pain; a few men get hanged; most men get married.

A man can admire himself for the way his wife forgives his failings.

Twenty Years Ago in Oakland

W. M. Ranlho who for many years has been the Pacific coast manager of the Denver & Rio Grande railroad has resigned to go into private business.

Arrangements are completed for the railroad men's picnic. The committee in charge consists of H. W. Watkins, Ralf Yates, James Rastall, George D. Bishop, Charles Carroll and J. D. Maddock.

Harry Laurie of San Francisco is married to Miss Nellie Matthews, daughter of former Judge and Mrs. E. G. Matthews at the Church of the Advent. Alexander Baldwin was the best man and Miss Blanche Litcher the bridesmaid.

David Hirschfield buys the Thornton and Taylor tracts in Alameda.

The Christian Endeavor societies of the city hold a mass meeting and reception in honor of the Rev. Francis Clark founder of the society in the First Congregational Church. Among the many clergymen on the platform were the Rev. C. F. Baker, Rev. Dr McLean, Rev. H. H. Rice, Rev. C. H Hobart, Rev J. B. Silcox, Rev. Mr. Merrill, Rev. E. R. Dille, Rev. H. B. Heacock, Rev. W. B. Heacock, Rev. W. H Cooke, Rev Mr. Oakley and the Rev. George B. Allen.

Oakland was well represented in the twenty-third annual parade of the Grand Army of the Republic of California in San Jose. Among the notables in attendance were General Alger the commander in chief of the G. A. R. in the United States and Governor Waterman of this State.

Mrs. Ann Steele for many years very well known in this city dies suddenly from heart trouble. Twenty years before her death she and her husband Henry Steele built a handsome cottage at the corner of Twentieth street and Telegraph avenue where they owned considerable property. Seventeen years later Mr. Steele died interstate and half of his share of the property went to heirs in Scotland. The most valuable portion of the estate was the block now occupied by the Blake and Moffit block. The wife bought all the property given to the heirs and mortgaged her share to raise the funds. Bad management resulted in her having only about $20.00 at the time of her death. Funeral services were held at her late home, the Rev. Dr. Oakey of the Presbyterian Church presiding. The pall-bearers were Peter Thompson, J. B. Buchanan, C. F. Moore, J. T. Moran, Mr. McCutcheon and James McDonald.

Rev. George Sweeny of this city meets Henry M. Stanley the great explorer in Cairo and writes an interesting letter of his conversation with the man who found Livingstone.

GRAFT TALE FROM ITALY

According to an Italian newspaper Giovanni Bovia, member of the Italian parliament and a writer, was recently approached by a French banker, who wished Bovia to allow his name to be used in connection with a matter of business, to give the scheme character. The service, he insinuated, would be worth a round million to Bovia, who declined it, however, without a moment's hesitation.

"There is no law," he wrote, "against my complying with your request, but it would be a crime, nevertheless. You who have lived in Naples and others must know that I live from hand to mouth, with my family, by teaching and writing, and that the accumulation of a million would be an impossibility from that source.

"But my work makes me independent, and the million would be superfluous. You say that no one in Rome would know, that all would be kept secret; but would not I know it? You bankers may leave your consciences at the foot of the Alps and resume them again on your return, but I carry mine wherever I go."

Recent experiments have proved conclusively that coal dust which has been ground so fine that it will pass a 200-mesh sieve will explode from contact with either a naked flame or with the arc of an electric current.

LEADING AMUSEMENTS

OAKLAND Orpheum
TWELFTH AND CLAY STREETS.
PHONE OAKLAND 711; HOME PHONE A3068.
Matinee Every Day
A Magnificent New Show
"THE LEADING LADY," with Marguerite Haney, assisted by a Company of Ten People; EDWIN HOLT & COMPANY, in "THE MAYOR AND THE MANICURE"; CHARLES F. SEMON, "That Narrow Fellow"; BARNES & CRAWFORD, the Patent Fakir and the Lady"; STELLING & REVELL, Horizontal Bar Gymnasts; NOJETTE, Violinist and Soloist; WITT'S GIRLS FROM MELODY LANE; NEW ORPHEUM MOTION PICTURE, showing ex-President Roosevelt in Africa; MONS. FRED ZOBEDIE presents MMLE. M. CORIO and SIG. BARTOLETTI in their original Apache Dance, "LA PETITE GOSSE."
PRICES—Evenings, 10c, 25c, 50c, 75c; box seats, $1; matinees (except Sundays and holidays), 10c, 25c, 50c.

MACDONOUGH THEATER
Direction Gottlob, Marx & Co.
H. H. CAMPBELL, Mgr.
Phones Oak. 87; Home A3067.
THREE NIGHTS—STARTING SUNDAY, APRIL 24.
Mort H. Singer Presents
Henry Woodruff
IN
The Prince of Tonight
A Musical Gem in a Beauty Setting.
Prices—25c, 50c, 75c, $1.00 and $1.50.
FOUR NIGHTS AND SAT. MATINEE, STARTING WED., APRIL 27.
Comedy Hit of the Season,
MAY ROBSON
In Anne Warner's Three-Act Comedy, "THE REJUVENATION OF AUNT MARY."
Prices—$1.50, $1, 75c and 50c. Special—300 Orchestra Seats, $1.00. SEATS FOR BOTH ATTRACTIONS NOW ON SALE.

YE LIBERTY PLAY HOUSE
DIRECTION H. W. BISHOP
PHONES: OAK. 73; A3073.
ENTIRE HOUSE 25 AND 50¢ ALL PERFORMANCES
TONIGHT, ALL THIS WEEK—BISHOP'S PLAYERS
In the Remarkable Play of New York Slum Life as Played Last Season by Mrs. Fiske
SALVATION NELL
A Wonderful Production of a Great Play. Next "Strongheart."
SEATS NOW ON SALE FOR FAREWELL OF
MAUD ALLAN TUESDAY NIGHT, April 26
Seats $1, $1.50, $2, $2.50
Entire New Program, to Include "Vision of Salome."
Enlarged Symphony Orchestra.
Burton Holmes' Travelogues
Tomorrow Afternoon, at 3:30..JAVA
Next Tuesday Aft., at 3:30, "More About Paris"
Seats, 50c, 75c, $1.00. Now on sale

IDORA PARK
TAKE TELEGRAPH AVE. CAR
ADMISSION 10 CENTS.
WAGNER CONCERT TONIGHT
Ferullo's Great Italian Band
March and Pilgrims' Chorus from "Tannhauser"; trombone solo, "Recitation," from "Lohengrin"; "The Walkure"; selection from Grieg's "Peer Gynt," and Tschaikowsky's overture, "1812" (by request), giving the retreat of Napoleon and burning of the city; also "The Funeral March of the Marionets." Tonight is the finest Wagner program ever presented at Idora.

With Roosevelt in Africa
Only Original Genuine Picture at the BELL
ALL THIS WEEK SEE IT
Great Big Show in Addition All for the Usual Price.

Carter's IceCream
Sunday Special Brick
VANILLA
PINEAPPLE ICE
FRESH CRUSHED STRAWBERRIES
To introduce our Sunday Specials we will deliver one quart for 60c; two quarts for $1.00.
The above special Brick will be served Saturday during shopping hours at 10c per cut.
: At :
Carter's
Ice Cream Parlors
13th Bet. Broadway and Washington.
Luncheon 11 to 2.
Afternoon Tea 2:30 to 5
PHONES:
Home 3786; Oak 7231

G. Mosbacher
Some of This Week's Bargains
TAILORED LINEN SUITS—Jacket suits, excellently made; material is the real linen in the natural shade. Special Value at $5.95.
TAILORED WOOL SUITS—The season's latest styles; all colors represented. Regular $20.00 suits. Special Value at $12.95.
PONGEE DRESSES—Pretty styles, waist part handsomely embroidered, skirt full pleated. Regular price $20.00. Special Value at $13.95.
SILK FOULARD DRESSES in all colors. Special Value at $11.95.
Saturday's Specials
FOUR $1.50 SHIRT WAISTS AT 95c.
CHILDREN'S TUB DRESSES AT 10 PER CENT DISCOUNT.
13th and Washington Sts., Oakland

Here's a Clean-Cut Offer
The Maxwell Hardware Co. will put a Great Majestic Malleable Range in your home on 60 days' trial
You give it a thorough test, keep a strict watch on the fuel it consumes, try its baking and cooking qualities to your heart's content, and at the end of the sixty days, if you are not thoroughly convinced that it is absolutely the most economical, best baking and cooking range made, you can return it and get your money back.
We will give you $35.00 for any Great Majestic Malleable Iron Range that has been used less than five years.
TERMS $1.00 DOWN $1.00 PER WEEK
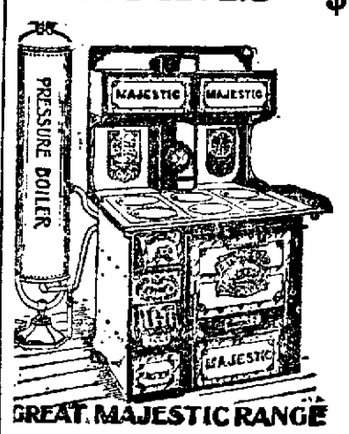

GREAT MAJESTIC RANGE
A new gas attachment that can be installed on any Great Majestic Range gives you a gas range with two top burners, a large oven and broiler. Every modern convenience, including the improved economical burners, are found in this attachment. Compact and neat, you have two ranges in one.
The Great Majestic Malleable Ranges are the only ranges in the market that have the body made of charcoal iron——they will not rust like a steel range——the tops are made from malleable iron, which is a great conductor of heat but exceedingly strong. You can't crack it with a hammer or warp it with heat.
Our Personal and Manufacturer's 10-year Guarantee goes with every one sold.
Special discounts on all Household Goods, such as enamel ware, tin ware, etc., when you buy a Great Majestic Malleable Range.
FREE! FREE!
We are giving away to our patrons absolutely free a GREAT MAJESTIC COMBINATION COAL, WOOD AND GAS RANGE. This range must be seen to be fully appreciated. It retails at $165.00, but will go to someone for nothing.
$175 Curtiss Motor Cycle
Will also be given away absolutely free to one of our patrons. NOW ON EXHIBITION AT OUR STORE.
The Maxwell Hardware Co.
THE ALWAYS RELIABLE.
1166 Washington Street, Near 14th Street

HAYWARD FESTIVAL PROMISES TO BE BIG SUCCESS

Committees Report Progress in Preliminary Work on Details.

FIREWORKS ARE BARRED DURING CELEBRATION

Floats and Military Organizations to Be Prominent in Big Parade.

HAYWARD, April 22.—Reports of many of the committees appointed to take charge of the details of the Fourth of July festival have been received by the general committee and one of the biggest events in the history of the section is looked forward to when the celebration takes place.

It has been decided to eliminate firecrackers of all kinds and thus do away with noise and nuisance, as well as the ever present fear of fire.

A suggestion by H. G. Walker that seating accommodations be provided for the many visitors will be adopted and seats will be constructed in the school yards and vacant spaces along the principal business seats.

Chairman Beam of the arrangements committee has reported that the parade will be an imposing affair. Handsome floats will be entered by the fraternal orders, business houses and the manufacturing establishments.

MEXICAN SURVIVORS.

Among the floats will be one containing the last survivors of the Mexican War who live in the vicinity, another for the local G. A. R.; one for the Hayward fire department and another for Company H, N. G. C.

The suggestion that a poultry show be arranged has been adopted and work has already been started on the project. Chairman Beam has also arranged for a voting contest to start about May 2, for the election of a Goddess of Liberty for the celebration and Eureka.

A program committee has recently been appointed to take charge of this important feature of the celebration. The committee consists of Jesse H. Woods chairman; Henry Gansberger of Mt. Eden and Harold Meek of San Lorenzo.

J. W. Burge, chairman of the illuminating committee, has reported that the Suburban Electric Light company has promised to donate $50 in lights, five pyramids to be suspended in the five principal corners of town. The company has also promised to put up any additional lights or streamers that are necessary.

BASEBALL GAMES.

W. T. Knightly, chairman of the games committee, has arranged an excellent program for this feature of the entertainment, including a baseball game that will be played by the fast Hayward club and some neighboring team of similar ability.

The importance of having a large and able reception committee to look after visitors has not been overlooked and the following committee was recently appointed by Mayor Charles Hever to take charge of the feature:

Peter J. Crosby (chairman), Thomas O'Brien, J. D. Armstrong, Jesse H. Woods, J. T. Stone, H. W. Walker, William Zambrosky, M. J. Silveira, Mrs. John Allen Pack, Thomas H. Russell, Mrs. George Oakes, Mrs. F. F. Albee, Mrs. W. T. Knightly, Mrs. V. Strobel, Mrs. P. H. Hoare, Mrs. E. K. Strobridge, Mrs. S. C. Smith, Mrs. A. L. Graham, Mrs. George Gray, Mrs. J. W. Burge, Mrs. Elmer Welch, Mrs. H. E. Brunner, Mrs. H. L. Kelly, Mrs. H. Hennard, Mrs. F. E. Pereira, Mrs. J. H. Tolt, Mrs. George Grindell, S. C. Edwards, F. E. Pereira.

Western Pacific to Lease Waterfront Lot

SAN FRANCISCO, April 22.—The harbor commissioners made preliminary arrangements yesterday for leasing seawall lot 7 in the vicinity of Lombard street wharf, to the Western Pacific for twenty-five years. The Western Pacific took over the Cornwall lease, which expires next October. As the railroad company wishes to use the space for yard purposes it was necessary to make a new lease.

As the State must lease to the highest bidder, lot 7 will be advertised in the usual way.

The board directed the secretary to collect $30 from the Southern Pacific company for damages done to ferry slip 4 by the steamer Berkeley April 17, and $30.63 from the Whitelaw wrecking Company for a stick of timber taken without permission from the bulkhead between Beale and Main streets.

Bills amounting to $22,928.08 were ordered paid.

Slander Suit Grows Out of Aviation Meet

LOS ANGELES, April 22.—A slander suit, the outcome of the January aviation meet, was filed yesterday by Dick Ferris against Charles H. Walton connected with the Edison Electric Company. Ferris asks $100,000 damages for a remark reflecting upon his character which he alleges Walton made.

Babies' Mother Hubbard Dresses

50c Six becoming styles in sizes for babies from 6 months to 2 years old. Fashioned from nainsook with fancy trimmings of lace or embroidery.

Hale's GOOD GOODS

"H. B." Gloves in Stylish Shades

These gloves are Hale's exclusively, and are made from finest selected imported skins. For style and service they are the best kid gloves sold for $1.00 a pair. **$1**

The Yearly Sale of Gingham Aprons

Begins Tomorrow; Thousands of Brand New Aprons Fresh From Their Wrappings on Sale Far Underpriced: Stock Up for the Season

45c

25c

An annual event allowing savings on needed household garments that make this the annual apron replenishing time. The stock this year is by far the best yet offered. Values are splendid, and the variety of styles is the greatest this store has ever had. Come early to get first choice.

Misses' Allover Aprons, 17c—Covers the entire dress. Made of blue checked gingham. Cut with low neck and ties with strings behind.

Women's Waist Aprons, 20c—Made of splendid grade gingham and may be had with or without ruffle. Finished with pocket and long tie strings.

Women's Allover Aprons, 25c—Made of blue checked gingham. Has low neck and shoulder straps, and buttons in back. Made very full.

Women's Allover Aprons, 50c.—Made long and very full to protect the entire dress. Has long sleeves and square cut low neck.

Women's Allover Aprons, 45c.—Made generously full from good wearing gingham. Has ruffle at shoulder and at bottom.

Form Fitting Aprons, 45c—Extra long and wide, and has two large wide pockets. Bias fold trimmings around armholes and pockets.

Kimono Aprons, 50c — A very popular allover style. Wide kimono sleeves and yoke trimmed in navy blue. Provided with a pocket.

Kimono Aprons, 90c—Made of best amoskeg gingham. Allover style with large kimono sleeves. Also has a pocket. Trimmed in navy blue. Made extra long and wide.

Smith Aprons, 45c—Made of excellent gingham. Has pointed bib and bretelle to slip over the head. Provided with a wide pocket and bound with a bias fold.

Cannery Aprons

A special feature of this sale is a selection of durable aprons designed especially for the use of cannery employes, or for housewives who preserve their own fruits. These aprons protect the entire dress, are neat in appearance, serviceable and stand frequent washing remarkably well.

Buy in Quantities

Aprons are shown that answer every purpose of every woman. Provident woman will buy a supply for months ahead, because the values are unique, to say the least, and such as only Hale's buying power makes possible.

Kimonos

50c Each

These are lawn kimonos such as a woman wants at this season — cool, comfortable and neat: they are all that is desired for house wear.

A choice of long and short styles. The patterns are on white grounds, and include Persian effects, Dresden designs, Dolly Varden patterns and polka dots.

Shirts

(For the Men)

This line is a specialty, including the very best for the money in men's new golt shirts at **65c.** Coat style shirts, cut full and long from good quality madras or percale in stripes, plaids or figured designs. All sizes in perfect fitting summer shirts for **65c.**

Underwear

(For the Men)

One of the best lines of men's garments included in the semi-annual sale of knitted underwear is this stock of porous knit shirts and drawers. Light weight material, exceedingly well made up into form-fitting undergarments ideal for late spring and summer. Price per garment is but **45c.**

Ribbons

30c a Yard

2000 yards of first grade, firm taffeta ribbons, adaptable principally for hair bows. The quality is the best obtainable for the price, and is selling a third below value at **30c a yard.** The width is 7 inches. The shades included are blue, pink, white, cream, black, and light and dark browns.

Hat Shapes: Special

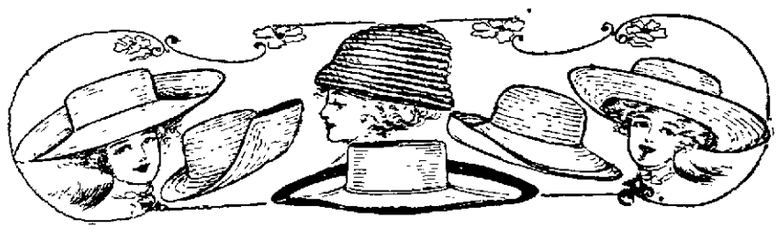

Tomorrow starts this sale of fine grade summer hat shapes to buy, because they are ultra smart in appearance, and Such hats as it pays after this season's wearing can be reblocked and freshened up for another season.

Milan straws predominate, and are shown in gold, white and black. The choice of shapes is wonderfully varied—Picture Effects, Large Rolling Brims, Napoleons, Large Sailors, Bell Crown Effects, Mushroom Hats and Drooping Styles **$2.75**

An importation of smart Milan Hats of extra fine qualities; the shapes showing the leading ideas developed in France **$6.00**

Imported Milan hats in chic styles, faced with rich velvet **$9.00**

Novelties are shown in handsome imported hats of Batavia cloth, bound and faced with velvet ..... **$4.75 and $5.50**

Sunbonnets

15c *Another Yearly Event Eagerly Sought for Its Values* **25c**

A vast multitude of sunbonnets for women, misses and babies of all ages goes on sale tomorrow at fractional prices. Hale's sunbonnets are bought direct from the factory, and the selling prices include no middleman's profit, hence are as low as possible for the qualities.

The quantity includes sunbonnets and sun hats in a host of styles, colors and patterns, very attractive and becoming. Decidedly underpriced at 15c, 20c and 25c each.

Baby Bonnets

25c *Savings Allowed on Smart Summer Styles* **25c**

The lucky opportunity of buying a retiring wholesaler's entire lot of fancy baby bonnets was eagerly seized, and here is the result:

At But 25c—Pretty bonnets for babies can be had in dainty lawn, beautifully trimmed with swiss embroidery, tucks, graduated net ruchings, rosettes and laces. A choice of about 600 pretty bonnets in many clever styles. Values are twice, three times and even four times the selling price.

Coughs Up Bullet; Relieves Impediment

PORTLAND, Ind., April 22.—While seized with a hard fit of coughing, Edward, the nine-year-old son of Mr. and Mrs. Leonard Doty of this city, expelled a .22-caliber bullet. With the removal of the bullet came an end of an impediment of speech with which the lad had been suffering.

During the last three or four days the boy had been complaining of illness and has not been in school. Late in the afternoon he was seized with a hard coughing spell and his mother, believing him about to strangle, struck him a sharp blow on the back. As she did so the bullet dropped to the floor.

The boy confessed that two years ago while at school, he had placed the bullet in his nostril. Fearing to tell his parents for fear of chastisement, it had gone farther and farther into his head. No trouble had ever been experienced save the impediment of speech of recent development.

Indians Make Trouble For the Census Man

ALBUQUERQUE, N. M., April 22.—Census takers are having serious trouble with Indians at the neighboring pueblo. It has been necessary for the Indian agents to intervene, as the Sandia Indians positively refuse to allow the census to be taken, and it is possible that troops from Fort Wingate will be sent to the village. Former Governor George Curry has been asked to take up the matter with the leaders of the tribe, as he is well known by them.

Meat Dresser Sliced By Power Cleaver

LOS ANGELES, April 22.—George Zappa, a meat dresser in a packing-house, was almost sliced in twain by a power-driven cleaver yesterday while butchering a steer. He died in a few minutes. Zappa slipped on the blood-covered floor and fell against the huge knife.

UNCLE OF CHINESE EMPEROR ARRIVES

Prince Tao in San Francisco for Two Days' Stay—Studying Army.

SAN FRANCISCO, April 22.—Prince Tao Poy Lak of China, uncle of the Emperor, brother of the Prince Regent and Minister of War in the Imperial Chinese cabinet, accompanied by a large suite, arrived here today on the Japanese liner Chivo Maru. Chang Yin Tang, the Chinese Minister at Washington, who arrived here on Wednesday, was the first to greet the Prince.

The Chinese quarter has been lavishly decorated in honor of the distinguished visitors, who will participate in the two days' of festivity, which has been arranged for them. The Chivo Maru was met by army and navy officers, city and federal officials and representatives of the Chinese commercial organizations.

While in America Prince Poy Lak will study American army methods, and in this city will be the guest of the local military posts, where he will be offered every facility in pursuing his investigation.

Tonight the Prince will be the guest of honor at a reception given by the Chinese Six Companies. Among the guests will be Governor Gillett, General Thomas Barry and Admirals Osterhaus, Phelps and Milton.

Everything Is Ready For Y. M. I. Dance

Preparations have been completed for the big ball of the Oakland Council of the Young Men's Institute, which will be held in Maple Hall this evening. The affair is being given in honor of the twenty-fifth anniversary of the founding of the Institute in this county and 400 invitations have been issued for the affair.

The hall has been specially decorated for the occasion, silver trimmings in significance of the anniversary forming, with the emblems of the order, the chief design.

The arrangements for the affair have been laid under the direction of Daniel T. Crowley, president of the order, who has directed the decorating of the hall and supervised the arrangements of the program. He was assisted by Past Grand President William J. Hennessey and a committee composed of Eugene Cullen, Charles J. McCarthy, Charles Feehan, J. F. Mullins and William J. McCarthy. The grand march will begin at 8 o'clock.

Thousands Monthly To Treat McCormick

SANTA BARBARA, April 22.—That it costs $5000 a month to maintain Riven Rock in Montecito as the private sanitarium of Stanley McCormick, the incompetent son of the late Cyrus McCormick of reaper fame, is revealed in the first annual report of his guardian to the superior court.

When these guardians, Katherine Dexter McCormick, his wife, now of Boston, and Henry B. Favill and Cyrus Bentley of Chicago were appointed last April they were allowed $3000 a month, but they find this sum insufficient.

They ask the court to increase the allowance to $5000 a month.

Santa Rosa Officer New Chief of Police

SANTA ROSA, April 22.—This morning John M. Boyes, for fourteen years a member of the local police department, will take up the duties of his new position, that of chief of police, to which he has been appointed by Mayor James R. Edwards. Boyes has made a splendid record, and in his years of service has done clever detective work. When Chief of Police Fred Rushmore announced his intention of resigning, Boyes was at once suggested for the place, and one of Mayor Edwards' first official acts was to name him. Last night a handsome gift was bestowed upon the retiring chief by the members of the department. Felicitations were extended by Chief Boyes and Officers I. N. Lindley, N. G. Yeager and George W. Matthews.

HARMONIE CONCERT CLUB

The HARMONIE CONCERT CLUB gave the usual weekly concert at Loring hall last night before an appreciative and enthusiastic audience. The presence of many members of the Grand Army lent a patriotic color to the assembly and the program was adapted to the occasion. Miss Mignon Read of Alameda, a new member of the organization, sang two songs, and her voice surpassed the expectations of the hearers with its sweet quality. It also showed by its flexibility the complete musical command obtained by the singer. Miss Read's voice is a pure soprano and her singing is beautifully sympathetic.

Chamberlain's Stomach and Liver Tablets, are safe, sure and reliable, and have been praised by thousands of women who have been restored to health through their gentle aid and curative properties. Sold by all dealers.

1158-1160 Wash. St. Corner 14th. Oakland.

Schlueter's

2119 Shattuck Av. In Center Berkeley

FOR SATURDAY ONLY---Offer Exceptional Values

NO PHONE ORDERS ACCEPTED

Heavy 24"x6" Matting Suit Case

Special $1.75 Reg. $2.25

Either wood or metal frame; sole, leather or metal corners, covered handles; brass locks, straps and bolts; nicely lined, with tapes inside.

We have the best and biggest line of Cases in Oakland.

THIS AUTOMATIC COLLAPSIBLE GO-CART CLOSES WITH ONE QUICK MOTION

Special **$6.50**

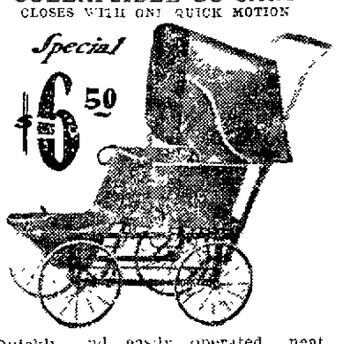

Quickly and easily operated, neat green imitation leather hood; enameled gears; nutless wheels, sectional handles, also fitted with wind shield. Just the thing for on and off the street cars and shopping.

Japanned Mail Box

Special 49 CENTS Regular 75c

A Mail Box is now a necessity. You must have one. This strong japanned box is 11¾ inches long, 5¾ inches wide, 2¼ inches deep, with beveled plate glass front, lids, strong spring, package or paper holder and strong, serviceable lock.

WHICH?

A Sanitary "Best-Ever" Shop

A Tenement "Sweat Shop"

"BEST-EVER" Clothes for boys are produced in modern work-rooms under hygienic conditions. *Fresh air* and *daylight* are just as important in the production of boys' clothes as good materials and skilled operators. They all help to make the "Best-Ever" Boys' Suit, the best suit in the world for boys.

Sold Exclusively by

M. J. KELLER Co.

1157-1159 Washington Street.

HEART--TRIBUNE'S PAGE FOR WOMEN--HOME

IN SOCIETY

IN compliment to Miss Georgia Creed, the debutante daughter of Mrs. William H. Creed of Vernon street, Mrs. Wigginton Ellis Creed and Miss Jeanette Hooper will preside at an elaborate reception to be given at the home of Miss Hooper, 2201 Laguna street, San Francisco, on the evening of April 30.

About 300 invitations have been issued for the affair which promises to be one of the largest events of the week, and which will be attended by a large number from this side of the bay.

A large reception party will assist the hostesses in receiving their guests, among who will be a number of Oakland maids and matrons.

Mrs. William H. Creed will give a large "coming out" party for Miss Creed early in the fall.

SETTLEMENT RECEPTION.

The annual meeting and reception of the Oakland Social Settlement will be held Thursday, April 28, at 3 o'clock, at the settlement, corner of Third and Linden streets.

There will be reports from the Oakland fruit and flower mission.

The directors of the settlement are: Mrs. S. T. Alexander, Mrs. C. H. Corrill, Mrs. Louis Taskeira, Mrs. W. H. Chickering, Mrs. Murray Johnson, Miss Mary Alexander, Miss Sarah Horton, Miss Emma Wellman, Miss Charlotte Playter, Miss Ethel Moore.

The president, Miss Ethel Moore, will speak of settlement and other philanthropic activities in New York, from which city she has just returned.

NAMES WEDDING DAY.

The wedding of Miss Florence Plummer of Alameda, and Joseph McIlroy of San Francisco, will take place the evening of Tuesday, May 17, at the home of the bride's parents, Mr. and Mrs. G. E. Plummer, in San Antonio avenue. The decorations will be in green and gold and the ceremony will be witnessed by about 150 guests.

Miss Ethel Plummer will be her sister's maid of honor, and Miss Theo Spaulding and Misses Edith and Hazel Holt will be the bridesmaids.

MacDONALD-KIRKPATRICK.

The wedding of Miss Suzanne Kirkpatrick, only daughter of Colonel and Mrs. J. C. Kirkpatrick of San Francisco, and Allan MacDonald took place yesterday afternoon at the Fairmont in San Francisco. It was one of the simple affairs of the season, but none the less important. The ceremony was performed by Rev. Pius Murphy, a relative of the Kirkpatrick family, and only members of the family were present at the pretty service. The bride was give nin marriage by her father, Colonel J. C. Kirkpatrick. She wore a traveling suit and was unattended.

There was an informal wedding supper after the ceremony that took place at 5 o'clock. The bride's table was decorated with American Beauty roses and among those at the table were Colonel and Mrs. Kirkpatrick, Mr. and Mrs. W. A. Kirkpatrick, Mrs. Kenneth Macdonald and Mr. and Mrs. Kenneth Macdonald Jr.

The young couple left last evening for the southern part of the State, where they will pass their honeymoon before returning here to reside.

The wedding that took place last evening was to have been an event of April 14 and several hundred cards were lost. On account of the illness of the bride, the invitations were recalled. The ceremony last evening was without any of the elaborate appointments that had been originally planned.

MISS FLORENCE PLUMMER, who will become the bride of Joseph McIlray the evening of May 17.

DANCE AT MISS HEAD'S.

A dance will be given by the senior class of Miss Head's school in Berkeley the evening of April 30 to which about one hundred and fifty invitations have been issued. Mrs. Mary E. Wilson, the principal of the seminary, is chairman of the dance committee.

LEAVE FOR EUROPE.

Mrs. Wallace Everson, Miss Marian and Miss Elsie Everson, closed their Filbert street residence yesterday and departed for New York and Europe.

Before sailing for Naples, April 30, they will be house guests of friends on the Hudson.

SORORITY DANCE.

The Delta Sigma Theta sorority will give a conclave dance at the Hotel St. Francis in San Francisco, Friday evening, May 6. The members of the local chapter are:

Lucia Alexander, Hazel Beach, Lillian Campbell, Lois Carter, Hazel Day, Marguerite Dewing, Lillian Eccleston, Hazel Goodrich, Charlotte Hurd, Hazel Hawkinson, Mildred Keifer, Alec Levy, Grace Morrison, Carrie Melghar, Belinda Stanton, Sadie Tripp, Beryl Troul.

The patronesses for the Oakland chapter are Mrs. E. E. Horton and Mrs. C. H. Cutter; for the Alameda chapter, Mrs. J. A. Cameron and Mrs. J. H. Brooks; San Francisco chapter, Mrs. L. Caynor and Mrs. C. J. Turkington.

DANCING PARTY.

A most delightful dancing party took place at the home of Mrs. C. A. Gooch, in Fruitvale, in the nature of a surprise to Miss Stella Gooch. The spacious parlors had been cleared for dancing and "The Silver Harps," an orchestra composed of five instruments, played by boy students of Fremont High school, furnished the music.

Professor Harry Schutte gave a number of piano solos, played in his customary masterful style.

Refreshments concluded the evening.

Among those present were:

Professor H. Schutte, Mrs. C. A. Gooch, H. V. Chapman, Mr. and Mrs. D. E. Snyder, Mr. and Mrs. Flint, Mr. and Mrs. Williams, Misses Stella Gooch, Olga Weyburn, Lucile Snyder, Marion McArthur, Leona McArthur, Carrie Vandenburgh, Myrtle Vandenburgh, Gertrude Schutte and Rita Gooch; Messrs. Ivor Williams, Clarke Sutherland, Ross McArthur, George Koenig, Glenn Turquinar, John McArthur, Charles Hansen, Arthur Anderson, Verne Douglass, Frank Gooch.

TO BE JUNE WEDDING.

Miss Daisy Soulberger, the charming daughter of Mr. and Mrs. J. Soulberger, is to be a bride of the early summer, her wedding to Hugh Otis Pierce being scheduled to take place during the latter part of June.

Miss Soulberger is an extremely attractive girl of the brunette type and is popular among a wide circle of friends, who are planning many delightful social gatherings in her honor.

Her fiance is the son of Mr. and Mrs. George Pierce, one of the most prominent families in El Dorado county. He is a graduate of the University of California and a well known fraternity man. He is in business in this city, where he and his bride will make their home.

DINNER AT FAIRMONT.

An unusually handsome dinner was presided over last evening at the Fairmont Hotel, San Francisco, where William I. McDonald of this city entertained ten guests.

WEDDING PLANS.

Miss Carol and Miss Madeline Pardee entertained yesterday at a kitchen shower on behalf of Miss Marguerita Johnson, whose marriage to Theodore Edward Glazier will be one of the events of the coming month. A score of girl friends shared the hospitality of the Pardee home in Eleventh street, where an informal hour at cards was followed by the "shower" and supper.

The marriage of Glazier who is of Greeley, Colo., and Miss Johnson, the beautiful young daughter of Mr. and Mrs. Dennis Johnson, will be solemnized on the evening of Thursday, May 12, at an elaborately appointed house wedding at the family residence in Eighth street. The attractive bride-elect has chosen Miss Carmelita Cavalier as her only attendant. Frank Mountain will be best man. Glazier and his bride will make their home in Greeley for a year or so, planning later to return to Oakland to reside.

The bridegroom-elect is a graduate of the University of California. He is a member of the Big C society and of the Palomar club. At present he is connected with the national bank of his home city. Miss Johnson attended Miss Horton's school and Mills College. The Johnson family is well known in the San Joaquin valley, where they formerly resided.

Yesterday Miss Carol Pardee and Miss Madeline Pardee entertained in Miss Johnson's honor, a number of friends being included in the delightful surprise shower followed by an hour about the card tables at the Pardee residence in Eleventh street.

Miss Cavalier will make Miss Johnson the inspiration for a charmingly planned affair on the afternoon of Saturday, April 30.

MRS. TASHEIRA ENTERTAINS.

Thirty friends made up the company for an afternoon at bridge at which Mrs. Arthur Tasheira was hostess yesterday. The players enjoyed the hour at cards at the Tasheira home in Walsworth avenue and later partook of a daintily served supper to round out the afternoon.

AT COUNTRY CLUB.

Mr. and Mrs. Henry Fields have given up their apartments at the Avondale and are domiciled at the Claremont Country Club for the summer months.

FOR MISS FISK.

Miss Lillian Fisk, the beautiful fiancee of Allen Jaeger, was the inspiration last night of a delightful old-fashioned surprise party, arranged by Mrs. Frederick Heinbold. The affair was given at the Fisk home in Moss avenue.

The guests were:

Miss Harriet Whisner, Miss Inez Merchant, Miss Leona Merchant, Miss Edith Warner, Miss Lillian Fisk, Mr. and Mrs. Heinbold, George Dillingham, John Souter, Harold Burnside, Allen Jaeger, George Fisk.

FOR TWO BRIDES-ELECT.

Miss Harriet Whisner will preside tomorrow evening at a 500 party to be given in the reception room of the Madison Park apartments, complimentary to Miss Lillian Fisk and her fiance, Allen Jaeger, and for Miss Edith Phelps Warner and Harold Burnside, whom she is to wed at an early date.

Besides the four complimented guests those who will attend the affair are:

Mr. and Mrs. Earl Hunter Russell, Mr. and Mrs. H. J. Adams, Mr. and Mrs. Fred Heinbold, Miss Irene Hill, George Dillingham, George Yeoman, John Souter, George Low, Mrs. M. Whisner, Charles Cherry.

GUEST OF PARENTS.

Mrs. Edward Hall Dodge is down from Portland for a visit of several weeks with friends hereabouts. Mrs. Dodge accompanied Mrs. Ernest Porter on her return from the north, where she has been visiting at the Dodge home. During a portion of her stay here Mrs. Dodge will be the guest of her parents, Mr. and Mrs. M. J. Laymance, at their home in Fifth avenue. Mr. and Mrs. Dodge will probably reopen their San Jose avenue home during the summer.

SPANISH DANCERS COMPLIMENTED.

The young people who participated in the Spanish dance of the recent Kirmess and the members of the University Mandolin Club who assisted them together with a limited number of friends bidden to even up the men and maids, were the guests last evening at a delightfully informal dance given by Mrs. Herbert Cebert Capwell at the Home Club.

Mrs. Capwell was chaperon of the Spanish dance and was also one of the patronesses and most active workers in the Kirmess, and her daughters, Misses Phyllis and Dorothy Capwell, were also participants in the big pageant.

The evening was spent in dancing and concluded with a dainty supper.

DANCE THIS EVENING.

A hundred or so of the younger set will be the guests of Miss Lole Holland this evening at a dancing party over which the attractive young hostess will preside at her home on Telegraph avenue. The Holland home will be beautifully decorated with pink roses and fruit blossoms for the occasion, and following the dance a supper will be served in the billiard-room.

WEDDING ANNIVERSARY.

Mr. and Mrs. Otto C. Voss will celebrate the Twenty-fifth anniversary of their marriage this evening at a reception to be given at their home in Merrimac street.

About 250 friends have been bidden to the affair.

A musical program will be contributed by Miss Maud Goodwin, Mrs. F. W. Laufer, Miss Lillian Harris, Miss Rena Burnham, Miss Edna Montague, Mrs. George Johnson, accompanist.

The Voss home will be decorated with pink roses, asparagus ferns, snowballs, white carnations and greenery. Mr. and Mrs. Voss will be assisted in receiving by Mrs. J. W. McCormick, Mrs. S. W. Hall, Mrs. A. A. Sawyer, Mrs. H. Cullinane, Mrs. A. J. Townsend, Mrs. Frederick Campbell, Mrs. William McDonald, Mrs. Harry Roach, Mrs. Henry East, Mrs. C. Gurnee, Mrs. A. Danger, Mrs. F. W. Laufer.

FOR BRIDAL PARTY.

Mr. and Mrs. J. C. Leopold entertained about thirty guests last evening at a card party at their home in Hearst avenue, Berkeley, complimentary to the wedding party which will attend their daughter, Miss Elsie Atherton Nason, and George Gerard Clarken at their marriage the evening of May 4th in St. Mark's Church.

The handsome Leopold home was artistically decorated in pink and white blossoms and trailing greenery. Mr. and Mrs. Leopold will entertain at a similar affair the evening of April 28th

Tribune Patterns

All Patterns Ordered From THE TRIBUNE Will Be Mailed Within Twenty-Four Hours From the Time the Orders Are Received in This Office.

3242

GIRLS' DRESS.

Tribune Pattern No. 3242

All Seams Allowed.

The yoke, which is such an attractive feature of this dress, is of novel shaping and appears in the back as well as in the front. The full body portions form a panel at the center front and back, each side of which "Gibson" plaits are stitched. The front is slightly full, but the back is without gathers. To the body portions the skirt is gathered, a belt concealing the joining. The dress closes at the back, and as here shown is made of red and white lawn, pearl buttons and dark red washable soutache forming the trimming. The design may also be developed in linen, crash, duck, cotton poplin, French percale and gingham. The pattern is in 4 sizes—6 to 12 years. For a girl of 8 years the dress requires 2⅞ yards of material 36 inches wide, with, as shown, 7¼ yards of braid.

Price of pattern, 10 cents.

ORDER BLANK.

TRIBUNE PATTERN NO. 3242.

PATTERN DEPT., TRIBUNE: Inclosed please find 10c, the price of this pattern. When ordering please inclose illustration and use the following blanks:

Size .....

Name .....

Address .....

City and State.....

WHAT WOMEN ARE DOING

Mrs. Charles G. Ames was elected president of the School Voters League which has just been organized in Boston. The object of the league is to study school matters and school conditions and to help to better them.

The diet of the Austrian crown domain of Krain has granted women the right to vote in the capital, Laibach. A special time of the day is allotted them for the exercise of this right, possibly as a measure to protect them from the assaults of male voters!

At the instance of the cab drivers' union an English judge recently ruled that a baby a month old carried in the arms of its nurse was an extra person and must be paid for at adult rates. The baby's parents argued that no one but a cab driver would think of calling a baby which weighed less than a good-sized parcel a "person."

The increasing employment of men and boys for domestic work is pointed to by some people as a significant sign of the times. In London, the papers of that town state, lads are being trained with conspicuous success to do daily work in houses, and both as cooks and "housemaids" they leave the weaker sex far behind. Such, at least, is the testimony of the grateful housekeepers who employ them.

More Love in Tent Than in Mansion

MRS. JESSIE MITCHELL.

Society Belle Is Fascinated With Nomadic Life of a Gypsy

ST. LOUIS.—Standing in front of the tent of her nomad Gypsy husband, Mrs. Jessie Mitchell, wife of "King" George Mitchell, and "Queen" of his wandering Romany band, told how she had tired of the "shame of society" and of her love for the free life of the wandering Gypsy band.

The young woman, a descendant of some of the oldest and most celebrated families of Maryland, and a daughter of A. W. Habersham, a wealthy broker of Baltimore, disappeared six years ago. Since then she has been a member of the band headed by "King" George, and finally became his wife.

The fact that the former society belle was the wife of a Gypsy "King" was a secret which long had been kept locked in the breasts of a few Baltimoreans, according to dispatches to The Times.

"There is more love and truth under the roof of a Gypsy tent than in a mansion on Fifth avenue," said "Queen" Jessie. "There are no shams here," she continued with a sweep of her arm, indicating the tents of the band.

NOMAD LIFE APPEALS.

"I am happy. My husband loves me. We rule our band and go where we will. Love and health and freedom we have. What more shall one desire? I am contented where I am. No other life appeals to me. I would die were I shut up within walls again.

"This summer we—my husband and I—will spend near St. Louis. I probably will tell fortunes in one of the parks. Next year we will go where we choose. We may pause by the way-side press on just as we desire or fancy may dictate.

"Why should I desire to go back to the old life? All that life holds in the way of happiness is under the roof of my husband's tent. I am free and happy—and content."

The white skin of the young Caucasian "Queen" is in strange contrast to the swarthy faces of her husband and followers. But she is straight and lithe and walks with the careless, panther-like grace of the dwellers in the open.

DOESN'T DRESS LIKE GYPSY.

"Queen" Jessie does not wear the garments of her tribe at all times. She prefers the waist and skirt of her race. "I wore the Gypsy dress when I first joined the band, but I do not now," she said. "Only the shoes I wear," she continued, lifting a shapely foot to show laced shoes of soft leather, beaded and similar to those worn by other women of the band.

In an interview at his home in Baltimore, Habersham, father of "Queen" Jessie, told how his eldest daughter had disappeared and for two years had left him in ignorance of her whereabouts. During those two years he searched.

She was connected with some of the oldest families of Maryland. Mrs. Marie Lloyd Key, a daughter of Francis Scott Key, who wrote "The Star Spangled Banner," was her great-grandmother. Mrs. Marie Lloyd Key was a noted beauty of Baltimore. "Queen" Jessie was a favorite of her grandmother and was educated by her.

Alexander W. Habersham, a lieutenant commander in the United States navy, was an uncle of the young woman, and Roger B. Taney, who, when a justice of the Supreme court of the United States, wrote the famous Dred Scott decision, was a great uncle.

Her great-grandfather was Joseph Habersham, who was appointed first postmaster general of the United States by George Washington, and who served in the same capacity under Presidents Adams and Jefferson.

Lloyd Lowndes, who was governor of Maryland from 1896 to 1900, was a cousin of "Queen" Jessie.

Many Marys Want Divorces

RENO, Nev.—A certain member of the growing divorce colony here, while waiting for the desired consummation, has been delving into the divorce records of the last five years, and has tabulated results that make interesting reading.

From January, 1905, to March, 1910, 462 divorces have been granted, and each succeeding year's increase shows the growing popularity of Reno as a temporary residence.

In 1905 14 divorces were granted; 1906, 58; 1907, 82; 1908, 111; 1909, 146; 1910 to March 1, 51.

Of these 462 there are records of 31 having remarried, 23 of them plaintiffs. In one instance both parties resolved to try it again.

That 299 of the plaintiffs were women and but 163 men, would seem to substantiate the claim that man is oftener the offender.

The variety of christian names is interesting, and the frequency with which they recur more so. Of the women, Mary, it would seem, was most often in trouble, with Anna a good second. George, among the men, is a standoff for Mary. They run about like this:

Mary	14	George	14
Anna	10	Henry	8
Emma	9	Charles	8
Jessie	8	William	7
Maud	6	John	7
Bertha	6	Frank	6
May	5	James	6
Elizabeth	5	Samuel	3
Helen	5	Arthur	3
Catherine	5	Robert	3

Four times each—Frances, Mattie, Alice, Maggie, Hattie, Sarah, Bessie, Edith, Gertrude.

Three times each—Nellie, Lillian, Effie, Eliza, Minnie, Irene, Eva, Margaret, Martha, Florence, Mabel, Lizzie, Laura, Angeline, Grace, Caroline.

Two times each—Nancy, Cora, Ora, Louise, Clara, Kittie, Ida, Ruth, Edith, Rose, Sylvia, Evelyn, Ruby, Julia, Ada, Olive, Nora, Lulu, Nettie, Ella, Charlotte, Amanda.

One each—Elsie, Harriet, Daisy, Myrtle, Henrietta, Jane, Pauline, Lucy, Eleanor, Rachel, Flora, Marguerite, Dora, Emily, Carrie and many others, including Gemira, Noa, Lattice, Enola, Caddie, Oriel, Zella, Ede, Clellie, Sydia and Ozilie.

It will be observed that Agnes, Bridget, Fanny and Susan seem to make happier arrangements than their sisters, as they do not appear in the above list.

Of the men:

Twice each—Alfred, Herbert, Willis, Fred, Daniel, Louis, Walter, Edward, Albert.

One each—Carl, Ernest, Clarence, Thomas, Reginald, Augustus, Alexander.

Of the defendants Charles appears to be the most accused, he appearing twenty-four times. John comes second with eighteen and James, third, with fifteen.

Plato on Suffrage

WE GRANT that a bald-headed man is very different in one regard from a long haired man; shall we then say that if bald men may become cobblers, long-haired men may not? And similarly, if we are sending for a doctor, shall we try to get one who excells in professional skill, or one who performs this or that function in reproduction?

None of the occupations which comprehend the ordering of a state belong to woman as woman, nor yet to man as man, but natural gifts are to be found here and there in both sexes alike; and so far as her nature is concerned, the women is admissible to all pursuits as well as the man. Shall we then appropriate all duties to men and none to women?

On the contrary, we shall hold that one woman may have talents for medicine and another be without them; and that one may be musical and another unmusical; one woman may have qualifications for gymnastic exercises and for war, and another be unwarlike and without taste for gymnastics; there may be a love of knowledge in one woman and a distate for it in another. There are also some women who are fit and others who are unfit for the office of guardian, says Emily I. Putnam in Putnam's.

As far as the guardianship of the state is concerned there is no difference between the natures of the man and of the woman but only various degrees of weakness and strength. Thus we shall have to select duly qualified women also, to share in the life and official labors of the duly qualified men, since we find that they are competent to the work, and of kindred nature with the men.

Wedding Ring Once Used as a Torture

In the Isle of Man the wedding ring was formerly used as an instrument of torture. Cyril Davenport in his book on "Jewellery" remarks that there once existed a custom in that island "according to which an unmarried girl who had been offended by a man could bring him to trial, and if he were found guilty she would be presented with a sword, a rope, and a ring. With the sword she might cut off his head; with the rope she might hank him, or with the ring she might hang him, or with the ring latter punishment was that invariably inflicted."

The wedding ring was the only form of jewelry permitted to the early Methodists, and there are people still living who recall how no longer than 40 years ago they were reproved by the old Methodist ministers for breaking the rules of membership which forbade (and technically forbid) Methodists to wear gold, jewels, or costly apparel; but with fine courtesy John Wesley knew when to ignore breaches of his own regulations.

In visiting a house one of the preachers drew Wesley's attention to the host's daughter, who was wearing several jeweled rings; but instead of the rebuke which his preacher sought to evoke, Wesles only gravely and gently remarked, "A very beautiful hand."

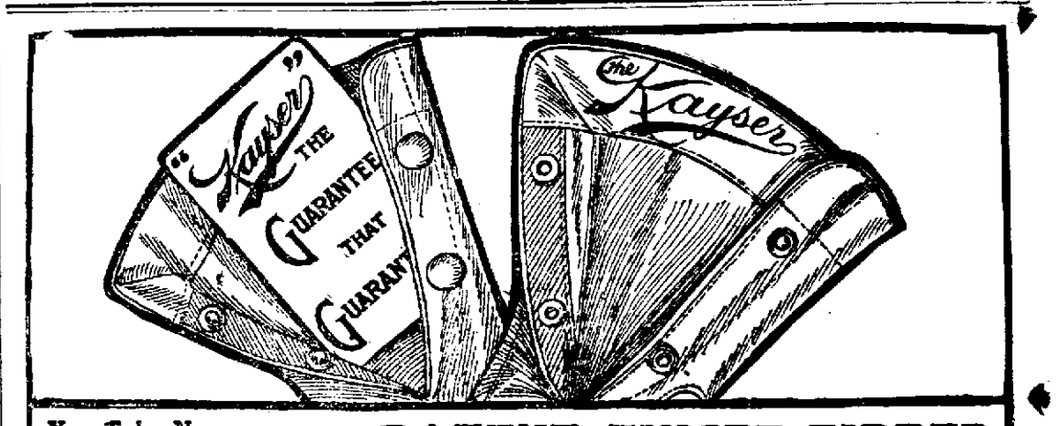

You Take No Risk with "The Kayser"

PATENT FINGER-TIPPED SILK GLOVES

Every pair contains A Guarantee That Guarantees

A NEW PAIR FREE if the "tips" wear out before the gloves.

"KAYSER" gloves have held supremacy in the glove world for over a quarter of a century. "KAYSER" Quality, Style and Fit are the standard by which all other silk gloves are measured. "KAYSER" gloves cost no more than the ordinary kind.

There's a way to tell the genuine—LOOK IN THE HEM

If you find the name "KAYSER" you have the glove that is sold to you with

A Guarantee That Guarantees

A NEW PAIR FREE if the "tips" wear out before the gloves.

Short Silk Gloves, 50c, 75c, $1.00, $1.25, $1.50 Long Silk Gloves, 75c, $1.00, $1.25, $1.50 $2.00

JULIUS KAYSER & CO., Makers, NEW YORK

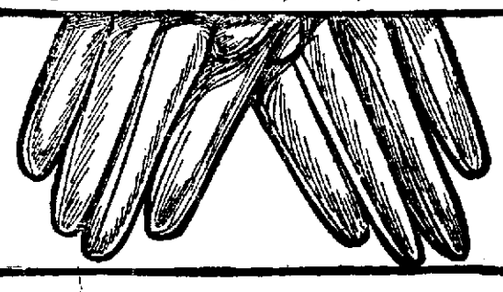

This remarkable photograph was taken yesterday afternoon by a TRIBUNE photographer stationed about a half-mile away from the burning reservoir of oil. The light effect in the picture is the flames which from time to time burst through oil smoke clouds.

BIG OIL BLAZE UNDER CONTROL

Loss at Point Richmond Will Reach $200,000---Still Fighting Fire.

(Continued from Page 1)

[illegible] making a spectacular [illegible] when the oil burst from its [illegible] reservoir. The big tank was [illegible] destroyed and about three hundred acres of land has been burned [illegible] by the raging element.

OFFICIALS AID FIGHT.

All the high officers of the California branch of the Standard Oil Company were on hand to assist in the fight against the flames, including H. M. Storey, general manager; J. G. [illegible], chief engineer; [illegible], superintendent of the refinery; H. A. Forsberg, superintendent of the tank line, and W. S. Reim, vice-president and manager of [illegible]. smoke which made it so picturesque [illegible] the refinery.

The fire at present is burning slowly, and not sending up the volume of spectacle yesterday when the long arm of smoke stretched out in a single cloud from Richmond over San Francisco Bay and part of San Francisco.

SEEK EX-CONVICT AS TRAIN BANDITS

Charles McDonald, Escaped Prisoner, Is Suspected of Benicia Robbery.

(Continued from Page 1)

[illegible] and "X [illegible]" are discernable [illegible] the [illegible] of the suspects the same "[illegible]" is found on the last band. [illegible] were purchased from James Patterson, [illegible] street.

[illegible] said today:

"I will make this statement," he said, "the two men we have are the men, whether or not they are the two who robbed the fast mail train."

In declaring himself positive of the identification he made yesterday, Engineer Marsh said today:

RECOGNIZES GAIT.

"I am ready to testify that to the best of my knowledge and belief these are the robbers. I know Hanson by his eyes and Franklin by his gait, his voice and his mannerisms."

The engineer's conviction that the bandits were in jail could not be shaken. He advanced reasons to substantiate his identification, and said:

"You may say for me that Hanson and Franklin are undoubtedly the men who climbed from the tender of the train into the engine cab and who carried away mail sacks from the train.

"I intend to see the men again tomorrow with masks on their faces, but that will be only to strengthen my position.

"It would not be possible, I believe, to find two men who would tally more closely with the bandits' descriptions than do these two. Hanson has peculiarities which the shorter of the two bandits had.

STUDIED HIM.

"When we were held up the shorter bandit sat on the sandbox in front of the furnace. Through the furnace door was the glow of the fire on his face, and I studied him.

"He had a slow moving eye, a very light eye, and the bridge of his nose was peculiarly formed. As I gazed at Hanson today to note these points I became certain that he was the shorter robber.

"I did not have the opportunity to study the taller robber, who ran the engine, but Franklin has the odd gait of that bandit, and he has the same voice, which is often low but is gruff when raised. The taller bandit shouted the commands to the mail clerks in the car, and I am prepared to say Franklin was he."

LINEMAN INJURED IN BAD COLLISION

Woman Chauffeur Drives Off Without Assisting the Unconscious Victim.

[illegible], April 22.—Struck by an [illegible] driven by a woman chauffeur last night, [illegible] Werner, a lineman in the employ of the telephone company, was [illegible] from a bicycle he was riding [illegible] sustaining serious injuries. Without stopping the machine the two women [illegible] drove on at a scorching rate of speed. The number of the automobile [illegible], and is owned by [illegible] Van Ness avenue, San [illegible].

[illegible] rider and automobile were both [illegible] on Park street when the collision occurred. Werner fell underneath the wheels of the machine, which passed over him. Spectators of the accident picked up the unconscious body and carried him to a nearby drug store, where [illegible] were located, after which he was taken to his home.

He sustained a scalp wound, a fractured [illegible] and deep gashes on his face and body. The bicycle was demolished. The injured man blames the automobile driver for the accident. He stated today that he will demand damages for medical attention and the cost of his bicycle. The collision occurred about 8 o'clock opposite Bank alley on Park street.

PIEDMONT TURKISH BATHS.

Salt water swim, Twenty-fourth and Oakland avenue.

Bicycle Riding Cured Him of Heart Trouble

NEW YORK, April 22.—Alva A. Ades, second assistant Secretary of State, who will reach Havre on the French liner La Touraine early next week, is taking along his bicycle, which he says has practically cured him of heart weakness. He has been many times in Europe and he always takes his wheel. He says that besides benefiting his health, bicycle riding has taken him out of the beaten paths and that he thus has been able to see many things that the automobilist and the traveler by train misses. He will return in two months.

Rev. Cruzan to Fill Unitarian Pulpit

ALAMEDA, April 22.—Rev. M. Cruzan, who has been prominently identified with the field work of the American Unitarian Association, has accepted a call to the First Unitarian Church and will occupy the pulpit on the first of August. The following trustees were elected at a recent meeting of the church: James K. Lynch, Dr. W. T. Lum, Dr. Leander Van Orden, George Murdock, Mrs. F. Maurer, Mrs. Adam Heberer, Ainsworth Brown and John Baltrick.

Grand Army Veteran Has Pocket Picked

ALAMEDA, April 22.—While attempting to board a car yesterday at High street and Santa Clara avenue, William Tussey, a visiting Grand Army veteran, fell a victim to pickpockets, his purse containing $5 and some silver being taken from his pocket.

Tussey was just about to enter the car when a man ahead of him feigned to lose his hold and fell back against him, crowding him against another confederate near the car door. In a flash the hand of the pickpocket was thrust into Tussey's coat pocket, and he had jumped from the car.

The act was witnessed by W. H. Harborn of 3649 School street, Fruitvale, a soldier, who was with Tussey.

Burns Face Badly With Carbolic Acid

Mrs. E. F. Johnson, a clerk residing at 2915 Crosby avenue, called at the Receiving Hospital last night to get a severely burned face treated. She applied carbolic acid to her face, mistaking it for bay rum.

A touch of rheumatism, or a twinge of neuralgia, whatever the trouble is, Chamberlain's Liniment drives away the pain at once and cures the complaint quickly. First application gives relief. Sold by all dealers.

Kahns'—The Always Busy Store—Kahns'

Linene Tailored Suits
A Great Big Special For Saturday Night—From 7 to 10

One hundred Linene Tailored Suits in white and tan—sizes 14, 16, 18, 34, 36, 38, 40, 42 and 44—worth $6.50 and $7.00—our special price for Saturday night, from 7 o'clock to closing time.. **$3.35 ea**

HOUSE DRESSES FOR $1.00

About 65 black and white checked percale House Dresses; new, stylish and up-to-date garments; worth two dollars.

Tomorrow Night From 7 Until All Are Sold $1.00

For the present, tomorrow will be the last day that Mr. Otto West will take measurements for those $1.50 Skirts and 98c Waists. "A word to the wise is sufficient."

SALE OF CHILDREN'S SHOES

Children's Patent Kid Oxfords, with brown or white kid tops—made with turn soles—good quality—splendid for summer wear—

Sizes 5 to 8	Sizes 8½ to 11	Sizes 11½ to 2	Sizes 2½ to 6
$1.15	$1.35	$1.55	$1.95
Regular price $1.50	Regular price $1.75	Regular price $2.00	Regular price $2.50

Children's Play Sandals
Made exactly like the fine quality Barefoot Sandals

Sizes 3 to 8, 65c pair—Sizes 9 to 2, 75c pair

HOSIERY AND UNDERWEAR
For Women and Children—Four Great Specials

Women's Fast Black Hose—made of real maco cotton, with all white or split feet—double soles, heels and toes—medium weight—worth 35c a pair—

Special Price ☛ **25c**

Women's Jersey Ribbed Vests and Pants—pure white—summer weight—vests have high necks and long or short sleeves—pants are knee length and lace trimmed—

Special Price ☛ **25c**

Children's Stainless Black Hose—for both boys and girls—real maco cotton—made with narrowed ankles, triple knees and spliced heels—worth 35c a pair—

Special Price ☛ **25c**

Children's "Merode" Vests and Pants—summer weight—pure white—vests have high necks and long or short sleeves—pants are knee or ankle length—7 to 8 40c—2 to 6

Special Price ☛ **35c**

Kahn Bros

THE ALWAYS BUSY STORE

TWELFTH AND WASHINGTON STS., OAKLAND

Official Records

DEEDS RECORDED APRIL 20, 1910.

F. T. and Agnes C. Malley (wife) to Peter and Margaret Bennett (wife), E Grove, 67 S Apgar, S 32 by W 95 portion plot 37, ranchos V and D. Peralta, Oakland; $10.

Henry Z. and Sarah M. Jones to Frank O. Johnstone, lots 31, 32 and 33, map Orange Grove tract, Brooklyn Township; $10.

John F. and Eva L. Ward (wife) to Jose da R. Farin, block 5, map resubdivision Wards Addition to Town of San Leandro, Eden Township; $10.

Frances B. and Wilson S. Gould to L. H. Dorris (married), SE Goldmann avenue, 404.96 S old County road 768, or Prescott SW 80, SE 119.55, NE 30.13, NW 122.34, portion lots 75 and 76, map Fruitvale Park, Oakland; $10.

Estate John St. John by administratrix to H. B. Brigham, W Filbert, 163.6 N Twenty-second, N 100 by W 48.6, portion block 634, N Extension, Oakland; $1400.

Hilding C. Dahlgren (widower) to David and Anna Moyes (wife), S Lincoln, 550 W Fifth, W 35 by S 155, portion Chipman W 111-acre tract, Alameda; $10.

W. G. Wood to Thama M. Wood (wife), lots 1, 12, 16, 17 and 21, map Loma Vista tract, Oakland; (quit claim deed); $5.

M. and Celestina C. Callerl (wife) to Thama M. Wood, same, Oakland; $10.

G. Gaiglieri et als to Thama M. Wood, same, Oakland; $10.

DEEDS RECORDED APRIL 21, 1910.

H. C. Morris Co. to L. W. Brubeck, N Grand, 65 W Staten, W 100 by N 125, lots 11 and 12, block 14, map Lakeside, Oakland; lot 11, block 2, map subdivision J. Adams Point property, Oakland, Oakland; S Forty-fourth, 578.17 W Cherry, W 33 by S 100, E 14 feet of lot 32, W 19 feet of lot 33, block F, map extension block F, Central Oakland tract, Oakland; S Forty-fourth, 545.17 W Cherry, W 33 by S 100, W 12 feet of lot 34, E 21 feet of lot 33, same, Oakland; N Forty-sixth, 59 E Grove, E 40 by N 100, W 40 feet of lot 20, block 2111, Alden tract, Oakland; S Blair avenue with W Bonita avenue, portion lots 1 and 2, block B, Hunter tract, Oakland; lots 10 to 20, 26, 29, 31, block A, map Rose Park tract, Oakland; intersection W Ayala avenue with E Vicente, NE 145.08, SE 65.92, SW 145.08 to beginning, Oakland; E Vicente, 314.50, W Ayala, NE 41.07, SE 80.70, SW 71.46 to beginning, Oakland; E Vicente, 216.90 W Ayala, NE 51.24, SE 60.96, S 50, W 49.20, to beginning, portion of block F, map Vicente Peralta Reservation tract, Temescal, Oakland; $10.

Frances W. Fish (widow) to L. W. Brubeck, SE Brush and Fourteenth, E 100 by S 136, lots 4 to 9 and portion lots 3 and 28, block 185, Kellogs map, Oakland; $10.

Abraham Cohn (widower) to Fred H. Busby, E San Pablo, 80.28 N Alcatraz, N 40.14, E 119.68, S 40, W 116.48, lot 3, block 1, map Herzog tract, Oakland; $10.

Babeta Weller (widower) to Loretta C. Wilhelmine Weller, S Poirer, 120 E Dover, E 40 by S 103.50, lot 4, block 1361, Poirier tract, Oakland; gift.

Mary A. Cook (widow) to George L. Woodford (single), NW Madison and Mound, W 209.1 by N 75.7, Alameda; $10.

L. L. and Dorothea B. Stein (wife) to Chas. H. Butler, Sr., lot 9, block 3, map Grand View Terrace, Berkeley; $10.

I. B. and Elizabeth G. Parsons (wife) to Chas. H. Jr., and Mary E. Joy (wife), lot 61 and S 1-2 lot 62, map Palo Vista tract, Oakland; $10.

Chas. W. Heyer (single) to H. Injas, NE County road, 66 ES Mountain View avenue, SE 50 by NE 150, lot 2, block 2, Warner tract, Brooklyn Township; $1.

Daniel H. Hilken to John J. Hilken, lots 23 and 24, block A, map resubdivision High St Villa tract, Brooklyn Township; $10.

Alfred J. Whitaker to Bessie G. Whitaker, beginning in middle of Vicksburg street or Deeves lane at most E corner of 3933-acre tract described in deed June 17, 1884, 272 d 187, SW 90.75, NW 360.05, NE 90.75, SE 360.05, to beginning, containing .75 of an acre, Brooklyn Township; (quit claim deed); $10.

Jas. O. and Laura A. McCavitt (wife) to Carl E. and Marie Carlsen (wife), S Butler avenue (60th), 133 E Idaho, E 33 by S 130, portion lots 3 and 4, block 4, amended map Butler tract, Oakland; $10.

H. S. Bridge (trustee) to Bruno Eichendorff and Josef Witzik, N boundary line C P Ry, 2640 NE from intersection dividing line between plots H and J, NE 220, to center line private road or Roosevelt road, NW along center line and parallel with dividing line between plots H and I to center in Maple avenue, SW 220, SE 981, to beginning, portion plot J, Rancho Las Positas, containing 5 acres, Murray Township; $10.

Margaret Ross (widower) to Etta R. Nunan (wife Jas.), N Fifth, 58-3 E Union, E 25 by N 101, lot 8, block 489, Briggs tract, Oakland; gift.

Margaret Ross (widower) to David W. Ross, N Fifth, 83-3 E Union, E 25 by N 101, lot 7, block 489, map same, Oakland; gift.

Lilly M. and Wm. H. Taylor to Maude F. Sanderson (married), NE corner Sixth and M streets, SE 100, NE 50, NW 100, SW 50, N 1-3 feet, lots 7 and 8, block 47, map S Addition Livermore, Murray Township; $10.

A. C. Hodges to Sadie B. Hodges (wife), W Magnolia, 66-8 S Twelfth, S 33-4 by W 100, portion block 562, Oakland; gift.

Edward F. and Mathilde Niehau to G. C. and Annie Pursell (wife), S Allston Way, 91 W Sixth, S 100 by W 45, Berkeley; $10.

Estate Louise E. Woodsum by guardian to Horace Woodsum, S Parker, 200 W Grant, S 130, W 35.15, N 130.31, E 24.4, lot 1, block C, map Crystal Springs tract, Berkeley; $1300.

Wm. C. and Carolina M. Bartlett to T. B. and Ruth W. Sears (wife), lot 25, block 4, amended map Hopkins Terrace map 4, Berkeley; $10.

G. E. and Daisy Tuman (wife) to Mary A. and Jennie E. Simpson, NW Tenth, 37-6, NE E Twenty-fourth, NE 37-6 by NW 115, portion block 149, Clinton, Oakland; $10.

Anthony and Annie McMillan (wife) to Richard J. Montgomery (single), lots 5, 7 and 10, block B, map portion central Oakland tract, Oakland; lots 5 and 7, block E, map same, Oakland; lots 1 and 2 and lot 8, block H, same, Oakland; $10.

Same to same, lots 11, blocks B and H, lot 15, block E, map same, Oakland; $10.

Oscar L. and Alice McMillan to Anthony McMillan, lot 12, block H, map same, Oakland; $10.

Same to same, lot 15, block E, map same, Oakland; $10.

Oscar L. Burritt (single) to same, N Forty-second, 150.58 W Cherry, W 35, NW 130.37, E 35, S 130, to beginning, portion lots 1, 11 and 12, block G, map same, Oakland; $10.

Oscar L. Burritt to same, lot 16, E 3 feet of lot 15, block 5, map same, and lot 45, Linden Homestead, Oakland; $10.

Seba and Harrison Weeks to Lorenz and Anna Milnar, lots 33 and 34, block 16, map Allendale, Brooklyn Township; $10.

John and Theresa Blum (wife) to Frank and Alice Keck (wife), lot 20, N 10 feet, lot 19, map Fruitvale and San Leandro Road tract, Brooklyn Township; $10.

Henry Z. and Sarah M. Jones to M. J. O'Hara (single), lots 56 and 62, map Florence Jones tract, Brooklyn Township; $10.

F. J. and Catherine M. Fabiano (wife) to Fabian J. Fabiano (single), E Union, 734 S of Thirtieth, S 33 by E 125.7, portion lot 5, block H, Peralta Homestead, Oakland; $10.

Victor F. Seawell (single) to Jas. M. Seawell, lot 5, block 1, Claremont, Oakland; $10.

Kate McDonnell to John McDonnell (husband), SE Thirteenth, 150 NE of East Twenty-fourth, NE 120 by SE 287.6, SW 120, NW 287.6, portion of block 151, Clinton, Oakland; gift.

N. M. and John T. Wickersham to Mary A. Powell (wife of Henry C.), lot 71, block 7, map Key Route Terrace No. 3, Berkeley; $10.

J. and H. O. Tyrrel (wife) to Luigi Leonardini, N Forty-fifth, 550 E of Grove, E 40 by N 100, portion lot 33, block 2110, Alden tract, Oakland; $10.

Jos. J. and Mary A. Tompkinson to Ada J. Burr (wife of Emil W.), lot 3, block M, map East Piedmont Heights, Oakland; $10.

Ethel M. Montgomery to Rosa R. Pinheiro, lot 9, block 106, map Central tract, Eden Township; $10.

Lincoln H. and Cleta M. Davison to Chas. C. Davison, SE Twenty-third and Waverly, N 80 by E 100, portion block 2258, Valdez tract, Oakland; $10.

Chas. C. and Lulu M. Davison to Lincoln H. Davison, lots 1 to 4 and 12, block 757, map of Hougham tract, Oakland; $10.

BUILDERS CONTRACTS.

April 2, 1910—A. E. Graham (owner) with L. S. Lewis (contractor)—Lot 25, block 6, map Berkeley Heights, Berkeley; $3000. Plans and specifications filed. (Recorded April 21, 1910.)

April 20, 1910—Roger Chickering (owner) with Ben Pearson (contractor)—E Baye Vista avenue, 245.6 S of Monte Vista, S 55, E 123.73, portion of lot 3, block B, Linda Vista Terrace, Oakland; $8544. Plans and specifications filed. (Recorded April 21, 1910.)

April 14, 1910—Emily Lex (owner) with F. F. Higgins (contractor)—Lot 10, Emilien tract; $1775. Plans and specifications filed. (Recorded April 21, 1910.)

Fabiola Hospital Rummage Sale.

Furniture, clothing, bric-a-brac, sundry necessities of all description, will be sold on Wednesday, May 4th, and Saturday, May 7th, at 405 Eighth street, between Broadway and Franklin streets.

They Speak For Themselves

San Francisco, Nov. 21, 1909.

Dr. Wong Him, 1268 O'Farrell street, San Francisco. Dear Doctor—After suffering for a number of years from Bright's Disease and Stomach Trouble, I came to you for an examination and treatment. Your diagnosis of my case, by simply feeling the pulse gave me confidence, and after taking your herb treatment for a few months I am entirely well and free from pain.

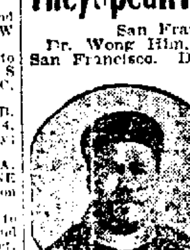

Faithfully yours,
HECTOR BEAULA
1032 Kearny St., San Francisco.

November 1, 1909.

Dr. Wong Him, 1268 O'Farrell St., San Francisco, Cal.

Dear Sir: For several months I suffered with terrible agonies of pain in my stomach, not being able to eat or retain any food. I got no relief until I was recommended to you. After the first treatment I got relief, and now, after several months' treatment of your herb medicine, I feel entirely cured of my trouble. During my treatment with you I have gained 30 pounds. I tender you my most sincere thanks, and remain gratefully yours.

MRS. E. THOMAS,
Antioch, Cal.

Dr. Wong Him.

Dear Sir: For several years, while suffering agonies of pain, I tried, in vain, to find relief from physicians of various schools of medicine, when, as a last resource, my life being in greatest and imminent danger from a mortal disease, I applied to you. You cured me with your Chinese Herb Treatment and saved my life, for which cure I tender you my most sincere thanks, and remain, most gratefully yours,

MRS. PAULINE KARL FORMES,
739 26th St., Oakland, Cal.

DR. WONG HIM
1268 O'FARRELL STREET
Between Gough and Octavia, San Francisco

MADE WELL AND STRONG

By Lydia E. Pinkham's Vegetable Compound

Jefferson, Iowa.—"When my baby was just two months old I was completely run down and my [illegible] [illegible] was [illegible] [illegible]

Mrs W H [illegible] [illegible] Curry St, Jefferson Iowa

Another Woman Cured.

Glenwood Iowa — [illegible] three years ago I had [illegible] female troubles and [illegible] skin and bones I was [illegible] not do my own work [illegible] months I was [illegible] Lydia E Pinkham's Vegetable Compound I will always [illegible] that your remedies cured me and you can publish my letter —Mrs. C W Dunn Glenwood Iowa

If you belong to that countless army of women who suffer from some form of female ills just try Lydia E Pinkham's Vegetable Compound

For thirty years this famous remedy has been the standard for all forms of female ills and has cured thousands of women who have been troubled with such ailments as displacements fibroid tumors ulceration inflammation, irregularities backache etc

If you want special advice write for it to Mrs. Pinkham, Lynn, Mass. It is free and always helpful.

BIG $25,000,000 CALIFORNIA-ARIZONA PIPE LINE PROJECT SEEMS NOW ASSURED

BOOMING TIMES ON FROM OIL IN MONO CO.

Great Western Well Is Down 2400 Feet and Paraffine Oil Is Struck.

One of the greatest assets of Mono [illegible] oil fields now being opened [illegible] Mono Lake basin. While it [illegible] known for some time that oil [illegible] it is only within the past [illegible] that any organized effort [illegible] develop the field. An oil [illegible] on Paoha Island [illegible] been [illegible] the Great West in Com[illegible] 2400 feet deep. At [illegible] and [illegible] entered at a great depth [illegible] and samples [illegible] prove it [illegible] excellent quality [illegible] paraffine [illegible] down for the winter [illegible] will start up again in the spring.

Two [illegible] one of [illegible] the other [illegible] with [illegible] The Standard [illegible] about [illegible] and will have [illegible] new well

[illegible] lack of transportation facilities has seriously retarded work [illegible] [illegible] were [illegible]

OIL NOTES

[illegible] Standard's well [illegible] the [illegible] Midway [illegible] than [illegible] No. 2 [illegible] of 12,000 bar[illegible] [illegible] a test was [illegible] 768 barrels of oil [illegible] It is believed by [illegible] Standard wells [illegible] Lakeview gusher [illegible] well at the present time is [illegible] control

[illegible] continues to flow at [illegible] barrels [illegible] No [illegible] at 5 [illegible]

[illegible] production [illegible] Midway [illegible] to Kern [illegible] is down [illegible]

[illegible] is the [illegible] Midway [illegible] Petroleum [illegible] Midway [illegible] Fort Grant and [illegible] Santa Fe Railroad who [illegible] that the offices of [illegible] will be maintained [illegible]

[illegible] that the Olcum [illegible] has [illegible] will [illegible]

NOTED CATTLE RANCH NEAR SAN LUIS OBISPO IS SOLD TO OIL MEN

SAN LUIS OBISPO, April 22—Following closely on the deal of a million and a quarter by which the Oilport Refinery was sold to the new Refining and Producing Company comes the sale by the Carissa Cattle Company, composed of A McAlister J P Rogers and R Phelan of this city to M V McQuigg and some associates of Los Angeles of the Las Vegas ranch It is understood that the 7500 acres brought $50 000. This property is located on the edge of the Carissa plains

Mr Quigg and men associated with him whose names are withheld for the present are well known oil operators. It has all along been claimed by J C Yancy that the Oilport vein of oil tips the Carissa section and while the ranch just bought is and always has been strictly a cattle place it is expected that before many months the derrick will replace the long horns now grazing over the plains

FLOWING WELL IN NOW AT FULLERTON

Started Flowing at Depth of 2700 Feet---To Be Finished About May 10.

LOS ANGELES April 22.—The Industrial Oil company of which Charles Victor Hall is president reports that it has just brought in a flowing well in the Fullerton field [illegible] the Industrial shops and [illegible] For a week this well has flowed intermittently and the sand has been found so rich that the company has decided to delay bringing in the well and will continue drilling [illegible] the bottom of the sand. It expects to finish the well by May 1.

The well started flowing at a depth of 2700 feet—the oil being 19 gravity. [illegible] is down 3000 feet and is showing up in good shape. No [illegible] of the same company which came in six years ago at exactly the same [illegible] 100 barrels a day—has produced [illegible] since it came in and shows no signs of diminution.

The Industrial is [illegible] 67 000 barrels per month employing [illegible] men and keeps forty men in [illegible] shops. Mr Hall plans to drill a large number of [illegible] wells during the present year and work is already in progress [illegible] the Industrial [illegible] in the Fullerton [illegible] [illegible] production of [illegible] 000 barrels of oil per month. It plans a [illegible] extensive development [illegible] which is reflected in the feverish activity in the Midway.

Pipe Line Meets All Demands Made on It

Oil from the Lakeview [illegible] is [illegible] the Producers Transportation Company from McKittrick [illegible] Midway [illegible] Harford. The new [illegible] working splendidly. [illegible]

[illegible] station [illegible] Ships [illegible] [illegible] rapidly

The capacity of the Producers pipe line is [illegible] 000 barrels daily. On [illegible] it has moved [illegible] in four [illegible] hours this [illegible] from Coalinga [illegible] [illegible] is not flowing [illegible]

[illegible] capacity on the line is approximately [illegible] barrels and there are eight pumping stations located as follows: Coalinga [illegible] Junction Antelope [illegible] [illegible] main [illegible] McKittrick [illegible] Midway [illegible] [illegible] miles with [illegible]

Financiers Form a New Oil Company

[illegible] John Barneson [illegible] W H [illegible] and W H [illegible]

GREAT INTERESTS REACH A FRIENDLY UNDERSTANDING

Oakland Capitalist One of Those Interested in the Project.

PEACE IS REIGNING IN BARNADON OIL COMPANY

Disputed Locations Taking in 3000 Acres Make Over Their Claims.

LOS ANGELES April 22.—There is every reason now to believe that the $25,000 000 California-Arizona pipe line is to be an assured fact

There were in Los Angeles yesterday a number of men whose names are most vitally connected with the oil industry of California and the fact that H H Welsh of Fresno and Oakland Captain John Barneson and M L Requa of San Francisco M J McQuigg E J Doheny C A Canfield L P St Clair Stanley Norsheid J A O'Donnell and Dr Norman Bridge formed a party at luncheon at the California Club tends to confirm not only the statement that the great California Arizona pipe line project is assured but that there will be at least a harmonious working of interests heretofore regarded as competitive if not actually antagonistic

AMICABLE DISCUSSION

The amicable understanding of these interests which will result in conjunctive operations is nothing more or less considered the most important move looking toward the betterment of the California oil situation that has occurred in many months if not years. The extent of this understanding it is asserted can be appreciated only by those in touch with the oil situation in California and who recognize the various interests involved by the men whose names are associated with them and who were present at the luncheon

At this occasion it is said that the project of the California Arizona pipe line was discussed and that those present realized the needs of such a line as imperative. Progress was said to have been made on the plans but it is anticipated that no further definite steps will be taken until the return from Mexico of Mr Doheny who left last night in his private car Estelle with a party consisting of Dr Norman Bridge Henry C Callahan J J McCray F O Johnson and H M Wheeler. They expect to remain in the southern republic three weeks

Begin Drilling On the Disputed Barnaden Field

LOS ANGELES April 22.—In the recent organization of the Barnadon Oil Company a $1,000,000 concern the warring factions that claimed conflicting interests on the Buena Vista front east of the Midway field have merged their holdings and will proceed to the development of a large tract of land which they believe to be oil bearing

William M Pth has interested H L Doheny C A Canfield and T A O'Donnell of the American Oilfields Company in a large acreage but when he endeavored to secure the land from original locators he bumped up against a set of [illegible] who would not talk [illegible] back [illegible] They were Captain John Barneson [illegible] Smith Jr [illegible] Tallant and Mark Requa of San Francisco and J M M[illegible] of Los Angeles

[illegible] times in the field [illegible] [illegible] patrolled the [illegible] land. When the white dove of peace came to the rescue and instead of bloodshed there was a compromise. J M M[illegible] was the man to bring this about and the result was the formation of a company in which both sides to the controversy merged their financial interests and the name of the company was made to represent the names of the leaders of the two factions

LAND INVOLVED

The land involved which now becomes the property of the new company subject to settlement with the claimants includes all of sections 4 10 11 and 21 the southwest quarter of section 2 31 23 and all of section 20 21 24. In this big tract there are over 2000 acres of land

The several locators have assigned their rights to the Barnadon Oil Company on the following terms: [illegible] Barnadon company agrees to prove up the [illegible] running no fewer than six strings of tools continuously for which it is to [illegible] one half (eighty acres) out of each quarter section and is given an option to purchase the remainder of the [illegible]

During the negotiations drilling has continued on section 4 and the hole is down about 1000 feet. A water system [illegible] been installed and material assembled for the other five rigs. None of the stock of the Barnadon Oil Company will be offered to the public the [illegible] being organized as a close corporation. The directors are Captain John Barneson [illegible] Smith Jr T C Tallant and Mark Requa of San Francisco C A Canfield L [illegible] Doheny T A O'Donnell and J M M[illegible] of Los Angeles

Rock Oil Company To Operate in Midway

BAKERSFIELD April 22.—The St Lawrence has spudded in on its No 3 well on section 5 32 23

The Rock Oil Company is to operate in North Midway where it owns eighty acres. Four wells will be started at once

The January well No 1 on section 32-32 23 is down 885 feet and oil was struck Shut off at 8 2 feet and oil was struck at a depth of 885 feet. Rig No 2 is in course of construction

The Standard on section 20-32-24 is erecting three new rigs

Well No 3 of the Rice section 2 -32-23 is down 1 00 feet

The twenty-five has perforated wells Nos 12 and 13 making a total of thirteen producing wells for this company

The casing in La Belle well which spouted the first time on April 3 is being put down further. It is now deeper than 3000 feet

The Standard's No 1 on section 12 on the flat just north of town is down 600 feet. Drilling is done with a rotary

The Buena Midway Oil Company with a capital stock of $ 00 000 has been incorporated by A W Foster W B Beazley and [illegible] Jones all of Bakersfield and L M Gregory and F S Stoddard of Los Angeles

The sale of eighty acres in the Midway on an undeveloped section is reported tonight at $3000 per acre. New York capitalists are the purchasers

North Star Well Now Yielding 200 Barrels

SAN LUIS OBISPO April 22—The drill on the North Star in Price's Canyon is now down 2000 feet and there is 1000 feet of oil in the well. The sump hole near the well is filled with oil to the depth of four feet. It is estimated that the well can at this time produce 200 barrels of oil a day

Active work has commenced on the cementing of the Mutual oil well. The Mutual has been selling fuel to the other rigs for some time but [illegible] water came in too strong

Keeping the Tea-Kettle Free From Scale

Every housewife who lives where water is hard, knows how the lime and other salts form a coating on the inside of the kettle. This may be largely prevented, and the outside of the tea kettle kept free from soot and grease, by washing thoroughly inside and outside every day or so, with hot water and Gold Dust

The hard lime and other salts are dissolved by the Gold Dust and the inside of the kettle will be kept smooth much longer if thus cared for. Be sure to rinse thoroughly with clear warm water then refill with cold water for heating

Morgan Oil Company Gets 80-Acre Tract

The Morgan Oil Company recently organized is showing activity in preliminary work. The company has acquired eighty acres in section 24 township 20 range 15 in the Coalinga district and will at once commence on a series of [illegible] properties which [illegible] in territory proven to be oil bearing [illegible] lands of the W [illegible] and Mohawk [illegible] adjoining. The Morgan company [illegible] 1,000,000 shares of [illegible] [illegible] all the treasury stock which was set aside has been taken by New York capitalists. The officers of the company are President Joseph Weisl [illegible] vice president S R [illegible] secretary Charles [illegible]. The officers with A W [illegible] and A C Kimball constitute the board of directors. All are residents of Oakland

New Officers for Coalinga Unity Co.

The stockholders of the Coalinga Unity Oil Company met yesterday and the following officers and directors were elected: Dr C F Galloway president H F Crozier vice president and treasurer F R Walker secretary C H Wool and W C Fry. Sanford Rich one of the former directors resigned in favor of Mr Woods as the latter is a heavy stockholder

The Lucky Devil

The man who purchases one of these Suits is a Lucky Devil he gets the best $15.00 Suit of Clothes on the market today. When we first purchased this line of clothing it was our intention to retail them at $22 50, but we figured that we could sell five times as many Suits at $15 00, which would bring us a great deal more business and make a great many more friends for the Hub, so we place them at the lower figure.

Come and look at our line of Lucky Devil Suits and you will want to get in one and smile. All shades, all sizes and the price is only

$15

One price to everybody

$2.00 Wash Suits $1.45

Saturday we place on sale a large assortment of Boys' Wash Suits in Russian style, with or without collar, and in Sailors. These Suits are made of the best grade of percales, galateas ginghams and linens, colors tan, blue, gray and fancy stripes. Are regular $2 00 values—Special **$1.45**

The Hub QUALITY CLOTHING

BROADWAY AT ELEVENTH

G.A.R. Attention!

Fine sunny rooms with all conveniences at the

Golden West Hotel

Tribune Building

Close to all cars. Both phones.

SAVE MONEY AVOID PAIN

Teeth Extracted Without Pain

Acknowledged to be the easiest and best painless extractors in Oakland

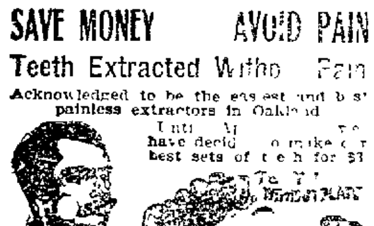

Until [illegible] have decided to make our best sets of teeth for $3

SET OF TEETH	$3 00
22K GOLD CROWNS	$2 00
GOLD FILLINGS	$1 00
SILVER FILLINGS	$ 50
BRIDGEWORK	$2 00

No charge for extracting when teeth are ordered. A written guarantee for 20 years with all work

BOSTON DENTAL PARLORS

1155½ WASHINGTON ST

HOURS—Week days 9 to [illegible], Sundays 10 to 2

DIAMONDS

$10 to $1000 each

BRILLIANTS

Clarke Bros.

High grade flowers and floral arrangements

Florists

Twelfth and Clay Streets.

Will Deliver Any Dealer — On Your Order for

Genuine PEACOCK COAL ROCK SPRINGS **Peacock**

CLASSIFIED ADS IN THE TRIBUNE PAY BIG RETURNS

R&G CORSETS

Model A67

DIEHL'S

The House of Quality

We have the largest line of hair goods on the coast

[illegible] $5 up [illegible] 10 per cent discount [illegible]

469 14th Street

[illegible] —Oakland 216 A 1719

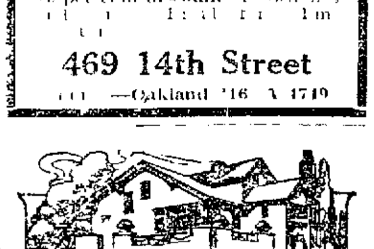

THINKING OF A HOME? THINK OF WICKHAM HAVENS.

And Fourth Avenue Heights

"You can rent an Oliver Typewriter for $3.00 per month. Convenient at home."

THE OLIVER TYPEWRITER COMPANY

241 CALIFORNIA STREET

San Francisco

TO-NIGHT **Cascarets** THEY WORK WHILE YOU SLEEP. 10c 25c 50c Druggists

EASTLAWN

Don't make a real estate investment until you investigate Eastlawn the new tract we are about to put upon the market. It's a wonder! Nothing like it ever marketed in Oakland

Frank K. Mott Co.

1060 Broadway

Oakland

THERE is a Best Way of Doing Everything

How Do You Cook?

A Gas Range is the Modern Economical Way

Oakland Gas, Light & Heat Company

Clay and Thirteenth Sts., Oakland

Oakland 470 Home A 2137

Have your ticket read "Burlington"

The Magnet For Overland Travel

is Salt Lake Scenic Colorado, Denver—and the Burlington Route with its continuity of through service of standard and tourist sleepers to Omaha Chicago St Joseph, Kansas City and St Louis.

Very Low Round Trip Rates

from California to practically all the East this spring and summer. Send for new leaflet showing in detail, destinations rates, routes and the best train service

Ask for the Burlington's red folder—the map shows the great diversity of routes open to you

All routes from California include the Burlington.

Burlington Route

W. D. SANBORN, General Agt.

795 Market Street, S. F., Cal.

"Nature's Gift from the Sunny South"

Georgia's State Chemist Praises "Nature's Gift from the Sunny South"

J. H. McCandless, State Chemist of Georgia, before a recent gathering of Cotton Seed men, gave emphatic praise to the high quality of *Cottolene*. He said:

"The sale of this product and the proclamation that it is made of cotton seed oil have done more to bring cotton seed oil truthfully and favorably before the public than anything else in recent history."

Mr. McCandless then pointed out that a pure, refined, vegetable-oil product such as *Cottolene*, is the only convenience a woman has of a clean, digestible, cooking fat.

It seems a positive wonder in the light of all that has lately been said and written, and of what is known of lard, where it comes from, of what it may be made, that anyone will continue its use, when pure, sweet and healthful *Cottolene* can be so easily obtained.

COTTOLENE is Guaranteed Your grocer is hereby authorized to refund your money in case you are not pleased, after having given Cottolene a fair test.

Never Sold in Bulk *Cottolene* is packed in pails with an air-tight top to keep it clean, fresh and wholesome, and prevent it from catching dust and absorbing disagreeable odors, such as fish, oil, etc.

Made only by THE N. K. FAIRBANK COMPANY

FRENCH TO STUDY AMERICAN METHOD

Young Engineers to Look Into Branches of Manufacturing Here.

NEW YORK, April 22.—M. Henri Vettelart, inspector of bridges and highways of France, is in New York on an important mission in behalf of the French government. He was recently appointed by Minister Millerand, head of the system of public works, telegraphs and telephones of France to inaugurate a plan by which young French engineers will study the progressive methods of the United States in various branches of engineering, manufacturing, etc.

M. Vettelart is now in New York arranging the details of visits by there French engineers. They will be designated from the government engineer school of France and will be maintained at government expense. They will inspect the methods of American production at large manufacturing centers, the motive power plants at Niagara Falls and the large projects of railway, river and harbor and canal construction in various parts of the country. The heads of the large steel, electrical and other concerns are giving M. Vettelart every assurance that the young French engineers will receive every facility for studying American methods of production, motive power and construction.

Jules Boeufve, formerly with the French Embassy at Washington for many years, accompanies M. Vettelart. M. Boeufve was largely responsible for the project for placing the statue of Rochambeau at Washington, which led to the notable demonstration of Franco-American cordiality at the time the Rochambeau statue was dedicated.

$250 in PRIZES

What's Wrong With the Picture?

Solve Puzzles and Receive Rewards

FIRST PRIZE
A Trip to San Diego and Return, via Los Angeles; One Week's Hotel Bill There at a First-Class Hotel.

SECOND PRIZE
A Trip to Yosemite Valley and Return.

THIRD PRIZE
$25.00 Furniture Order on the Jackson Furniture Co.

FOURTH PRIZE
$15.00 Jewelry Order at Morton's.

Next Five Highest Winners $5.00 Merchandise Order to Each, on any Representative Clothing or Dry Goods Firm in Oakland.

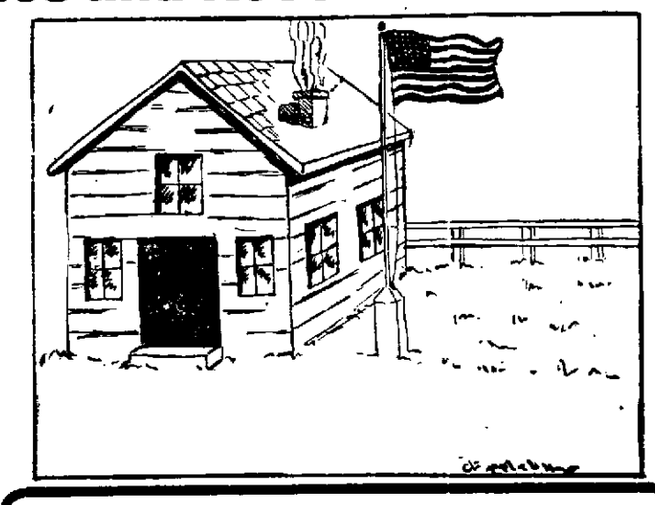

Cartoon No. 10. April 22, 1910.

OAKLAND TRIBUNE Contest Department.

My Guess on What Is Wrong With This Picture Is....

Name .....

Address .....

SEE THAT PICTURE IS NOT DETACHED—KEEP ALL CARTOONS UNTIL NO. 60 HAS RUN AND MAIL ALL TOGETHER IN FLAT PACKAGE TO TRIBUNE. DO NOT ROLL THEM.

UNMASKED MEN HOLD UP TWENTY

Faro Bank and Roulette Wheel "Tapped" for $500 in Gold.

PARK CITY, Utah, April 22.—Two armed but unmasked highwaymen boldly entered the Oak saloon in Main street at 2:45 o'clock this morning and lined up the twenty occupants of the saloon in the back room, tapped the faro bank and roulette game, from which they procured $500 in gold and silver, and made good their escape.

Entering the saloon, one of the hold-ups went into the adjoining restaurant and, getting the waiter, brought him into the saloon while his partner stood guard over the saloon occupants. The other man then brought the bartender from behind the bar and the two bandits marched the twenty men into the room at the rear, in which were the faro bank and roulette game.

While one of the robbers stood guard over the men the other raked the money from the gaming tables into a sack which he carried.

"My name's 'Kid' Parker," said the man with the sack as he quit taking the money from the games, and, backing through the front door into the street, the hold-ups then fled.

A posse was quickly formed and is now scouring the hills in pursuit.

CHECK ALMOST 100 YEARS OLD GIVEN BANK FOR PAYMENT

GREENSBURG, Pa., April 22.—A check almost a hundred years old was presented for payment yesterday to the cashier of the Greensburg Bank. It was found among the papers of William Hills, who died a week ago, and was dated Greensburg, November 21, 1814.

It directed the cashier of the Greensburg Banking Company to pay the bearer $23.23 and was signed by Joseph Weigley. The successors of the Greensburg Banking Company are looking up the matter.

Big Four Railroad Agrees to Advance

CINCINNATI, April 22.—An agreement was reached last night between J. G. Van Winkle, general manager, and representatives of the Brotherhood of Locomotive Engineers in the employ of the Big Four railroad.

Mr. Van Winkle was authority for the statement that a scale had been signed for improved working conditions and advanced wages, "but details were not made public."

WAR IS DECLARED ON PRICE CUTTERS

Shingle Men of the North Plan to Defeat Eastern Operators.

SEATTLE, April 22.—Eleven shingle manufacturers operating mills in Seattle, at a meeting held last night, decided to curtail the output of their plants sufficiently to prevent Eastern speculators from forcing the price down to the low levels that prevailed last year. The local manufacturers intend to enlist the members of the other manufacturers of the State in the fight.

The Washington Shingle Grading Association at a meeting at Everett, Wednesday, voted to do all in its power to defeat the plans of the price-cutting speculators, now trying to bear the shingle market by inducing manufacturers to put a large number of unsold cars in transit in order to force prices down when the cars reach the Minnesota transfer.

The leading wholesalers in Seattle and Tacoma are asking the manufacturers in their field for a fair price for their shingles, having recently sent out a large number of circulars urging the manufacturers to refuse to sell their shingles at less than $1.80 and $2.20 and asking them not to put unsold cars in transit.

New Halibut Fishing Grounds Discovered

SEATTLE, April 22.—Valuable new halibut fishing grounds have been discovered at Gander Island, Alaska, according to reports brought down yesterday by the fishing steamer Grant, which arrived with 130,000 pounds of halibut after a trip over eleven days.

Gander Island is twenty-five miles from Chagoe Island, which has been fished for years. The schooner Lief, the first of the Bering sea fishing fleet of forty boats to return from the all-winter's fishing season, reached port yesterday. Captain Johnson reported that the total catch will be heavy. Early estimates of 500 tons for the fleet will be verified, he says, and this figure may be exceeded, placing the value of the product to be marketed out of Seattle at above half a million dollars.

Chicagoans "Faked," Keep Swindle Secret

CHICAGO, April 22.—If wealthy Chicagoans have been victimized by foreign and American dealers in fake masterpieces of art they have kept it a secret, according to art critics of this city, who, on hearing of the frauds of Count de Carigny practiced on Mrs. Charles H. Paine of Boston, declared they did not know of any Chicago man or woman who had been defrauded by adventurers in art.

"There are only two Rembrandts in Chicago, and there is no question about their genuineness," said Director French of the Chicago Art Institute yesterday. "Moreover, I have never heard of any art fakes in this city. I should think, however, that people would better look out these days for art fakes."

Prisoners to Work For Their Families

CHICAGO, April 22.—Construction of a new $1,000,000 county jail, equipped with workshops where prisoners can be employed and the profit from their labor secured to their families, was championed by the Hamilton Club yesterday. At a meeting of the committee on affiliation with other Chicago organizations it was decided to start the project formally next Monday.

President George W. Dixon of the Hamilton Club, who has been working on the plan for several months, said:

"Prisoners, whether serving sentences in jail or awaiting trial, should have opportunities to work and earn money for their dependent relatives. Aside from the financial end the plan would effect a notable improvement in the county jail, where inmates sometimes remain many months in complete idleness, that is mighty injurious, both physically and mentally."

Regents Strip Faculty Of Athletic Control

MADISON, Wis., April 22.—The board of regents of the University of Wisconsin has voted to take the power of choosing the athletic council out of the hands of the faculty and place it with President Charles R. Van Hise. It is said here that this action presages a more liberal athletic policy for the future.

President Van Hise was empowered to secure a coach for the track team to succeed James Lathrop, who suffered a stroke of paralysis a few days ago, and who probably will be unable to do any more coaching during the current school year.

The regents voted to buy a life-saving boat and other necessary paraphernalia to assist oarsmen and other students who may be capsized and placed in jeopardy while on Lake Mendott.

TRY A HOME TREATMENT

When Doctors Say That Nothing But Change of Climate Will Help.

Renew the Blood Supply by the Tonic Treatment and See if You Are Not Saved Money, Time and Suffering.

If you are suffering from a run-down condition where ordinary remedies seem to have no effect and your friends and advisers are recommending a change of air or climate, it is worth while to consider trying the tonic treatment with Dr. Williams' Pink Pills before taking their advice.

Mrs. William Patterson, whose address is Box 33, R. F. D. No. 4, Snohomish, Wash., failed to regain her strength until she tried this tonic treatment with Dr. Williams' Pink Pills. She says:

"When I was fifteen years old I had an attack of the measles and was sick for over a year. I was very weak and could not get my strength back. I was so short of breath that I couldn't walk any distance at all without fainting. I had awful headaches a greater part of the time. I was nervous and run down in flesh and strength. Friends, who saw me, thought I would never get well.

"I was living at Everett and was treated by two doctors but they didn't do me a bit of good. I was under their care for about six months and was getting worse all of the time. Finally I had to remain in bed and the doctor said that nothing but a change of climate would help me. After being confined to bed for a month, my mother decided to give me Dr. Williams' Pink Pills. I received great help from a few boxes and grew stronger and felt better in every way. I took the pills regularly for quite a while and was completely cured."

Whenever a tonic is needed, Dr. Williams' Pink Pills should be given an immediate trial. They quickly enrich the blood and give strength and health to every part of the body. For this reason they have cured anæmia, chlorosis, rheumatism, lumbago, general debility and the after-effects of the grip and fevers.

Our booklet, "Diseases of the Blood," will be sent free upon the request of any sufferer from impure or impoverished blood.

Dr. Williams' Pink Pills are sold by all druggists, or will be sent, postpaid, on receipt of price, 50 cents per box; six boxes for $2.50, by the Dr. Williams Medicine Company, Schenectady, N. Y.

S.S.S. CURES OLD BLOOD TROUBLES

The only possible way to cure Contagious Blood poison is to remove the cause by purifying the blood. This is just what S. S. S. does; and it is the only medicine that absolutely and thoroughly cleanses the circulation of every particle of the germs and virus of the disease. Mercury, Potash, and other strong minerals are often used in the hope that such powerful treatment will kill the germs, but this can not be done, and when the mineral medicines are left off the trouble always returns with its aggravating symptoms of ulcerated mouth and throat, skin eruptions, falling hair, yellow skin splotches, swollen glands, and often running sores. The ability of S. S. S. to cure Contagious Blood Poison comes from its unfailing blood-purifying properties. It goes into the circulation and removes every trace of the infection, makes the blood rich and healthy, and leaves no dregs of the virus to break out later on. S. S. S. does not contain a particle of mineral in any form, but is made entirely of roots, herbs and barks each of which has a direct and specific action in cleansing the blood. In addition it contains the extracts of certain botanical herbs which make it the finest of all tonics, which is a necessary quality for a medicine in curing Contagious Blood Poison. Home Treatment book, containing much valuable information and instruction to be found nowhere else, will be sent sealed and post paid, free to all who write and request it.

THE SWIFT SPECIFIC CO., ATLANTA, GA.

CHASE MOTOR WAGON

No fire or engine trouble. Any boy can drive it. 17 miles an hour—no faster—and it's cheaper to run than horses. Price $850 to $1150.

WILLIAM H. DURPHY
Motor Delivery Service Expert,
Imperial Garage, Oakland. Phone Oakland 5420.

Make Your Vacation This Summer

A Trip East

LOW ROUND TRIP TICKETS

NEW YORK MINNEAPOLIS
WASHINGTON KANSAS CITY
BOSTON PHILADELPHIA
NEW ORLEANS BALTIMORE
CHICAGO TORONTO
ST. LOUIS
AND OTHER EASTERN CITIES

Dates in May, June, July

ASK THE TICKET AGENTS

TICKET OFFICES—Broadway and Thirteenth Street, Oakland; Oakland Sixteenth Street Depot; Oakland, Seventh and Broadway Depot; Oakland, First and Broadway Depot.

"EAT RAISIN BREAD APRIL 30TH."

Yosemite Valley

CALIFORNIA WONDER

Through Sleeper

Leaves Oakland Pier 11:30 p. m. Open for occupancy 9:30 p. m.

Valley Next Morning

Special Excursion Tickets

Beautiful Waterfalls

Magnificent Scenery

Southern Pacific

Ticket Offices
Broadway and Thirteenth Streets, Oakland.
S. P. Agent, Oakland, First and Broadway.
S. P. Agent, Oakland, Seventh and Broadway.
S. P. Agent, Oakland Sixteenth Street Depot.

"EAT RAISIN BREAD APRIL 30TH."

And

Fourth Avenue Heights

CLASSIFIED ADS IN THE TRIBUNE PAY BIG RETURNS FOR THE MONEY INVESTED.

OAKLAND TRIBUNE, Oakland's greatest evening newspaper, guarantees its advertisers that the circulation of this paper reaches every day over 200,000 readers.

SMALL FARMS and COUNTRY HOMES

In the San Ramon Valley, Contra Costa County

NEAR WALNUT CREEK

Second Subdivision of the

Rancho El Rio

In subdivisions from 5 acres up. Prices from $50 per acre up: one-fourth cash, balance 3 years. The first subdivision of the Rancho El Rio, consisting of 415 acres, was completely sold out within two weeks from the time it was placed on the market.

It's accessibility to transportation insures economical marketing of all products, both locally and in larger transcontinental markets. The interurban electric railway, connecting Walnut Creek, Contra Costa County, with the bay cities (bringing them within 12 miles) will be open for traffic in the near future.

The soil is rich and fertile, together with a glorious climate and an absolute freedom from fogs.

Our Prices Are Low. Our Terms Easy. The Soil and Climate the Best. A Splendid Chicken Raising Country

Particularly adapted to the growth of Walnuts, Almonds, Cherries, Pears, Apricots, Peaches and Grapes.

BEAR THIS IN MIND

CALIFORNIA HAS JUST BEGUN TO GROW.

Send for Circulars, Maps, Etc.

Dodge-Ver Mehr Co.

Walnut Creek, For Particulars Ring Up Our Office, Berkeley 3258 Berkeley

BAKER & INNES, 25 KEARNY ST., SAN FRANCISCO.

The magnificent oaks are a feature, covering the entire property.

Remember that 5 acres of good land will support you—will assure you against dependence in your old age. If reverses come, you will always have a place to go to. The farm will take care of you.

Make it your bank. Put your money in it and it will bring you good interest.

A place to spend your vacations without cost to yourself.

LANGFORD AND BURNS MATCHED FOR LABOR DAY

Clever Likely Dieudonne Defeats Big Field of Crack Sprinters

BLOT WILL BUILD ARENA FOR NEGRO AND CANUCK

Exorbitant Terms Granted to Burns Make Battle Look Like Bad Financial Proposition

By EDDIE SMITH.

THE [illegible] f Tommy Burns-Sam Langford match has [illegible] m th Mission club to th Metropolitan club [illegible] San Francisco on September [illegible] Louis Blot. Last evening [illegible] the matter over and it [illegible] confirm it was agreed that [illegible] the Metropolis club [illegible] of the Mission club [illegible] to stage a few boxing [illegible] this summer and when he [illegible] Burns Langford [illegible] with the feeling that he would [illegible] When the supervisors of San Mateo [illegible] Mission club down O'Day announced that he would not try [illegible] the Burns-Langford match.

Blot then came to the front and offered to take it off his hands and the meeting last night between [illegible] resulted in the change. When reached [illegible] this morning Blot seemed well pleased with the match. The new promoter [illegible] informed us that he will build an arena close to the business district where [illegible] the contest and that he will make preparations to handle th [illegible] Langford match one of the biggest matches of all time.

BLOT ENTHUSIASTIC

"I believe that after the Jeffries-Johnson affair is a thing of the past [illegible] this match will be the biggest thing [illegible] endar and I have great hopes of making it a big thing," said Louie. "I will [illegible] a great place to stage the contest [illegible] Labor Day should be a fine day [illegible] it. The contest will be held right in town and the time will be set [illegible] the contest will start immediately after the Labor Day parade. In this [illegible] I believe I can make the match [illegible] At any rate I have been anxious to stage a big match and I believe I have [illegible] next thing in line to the [illegible]

Louie may have a great [illegible] and may not. It will depend [illegible] the people take to Tommy [illegible] Canadian has a [illegible] bear the searchlight [illegible] light and he is not [illegible] fighter. We have said [illegible] that the purse [illegible] such an attraction and the [illegible] giving a fellow of the [illegible] Burns a $5000 bonus is more than we can understand. Burns showing with Lang- would not indicate that he is [illegible] prove and if he has gone [illegible] he can not be a very great [illegible] In the opinion of the writer Langford [illegible] the card in the Burns-Langford [illegible] and if any one should [illegible] should have been [illegible]

When Burns lands in this country [illegible] fans will have an opportunity to [illegible] match up for themselves and [illegible] that it will go. For our part [illegible] that it will go. For our part [illegible] we would much rather [illegible] match at the price [illegible] ourselves. A $30,000 [illegible] transportations from Australia [illegible] between Langford and Burns [illegible] a high price and the promoter [illegible] to delve into high finance [illegible] pay him.

NO REFEREE CHOSEN

The representatives of Owen Moran and Tommy McCarthy met last evening for the purpose of selecting [illegible] for their contest of next Friday night [illegible] after some little time they failed to come to an agreement and [illegible] postponed the selection until [illegible] today. Both men [illegible] the name of Jack Welsh [illegible] other men named including [illegible] Phil Wand and [illegible] With the four names to pick [illegible] ever the fighters would [illegible] chance of naming one [illegible] of the others and the [illegible] with nothing [illegible] tion. It is [illegible] tion will be [illegible] and [illegible] be either Eith [illegible] Jack W[illegible]

The Krelings [illegible] for the first [illegible] ord as saying that [illegible] the fight of [illegible] better than any [illegible] the Englishman [illegible] always preferred to [illegible] ing the conditions [illegible] the McCarthy [illegible] state that Moran will [illegible] however and [illegible] Owen will enter [illegible]

Jim Griffith will [illegible] to the training [illegible] If the promoter [illegible] is not training [illegible] will make things [illegible] you can [illegible] the man at the [illegible] hopes [illegible] Wolgast if [illegible]

Joe Thomas [illegible] leave the [illegible] row. Thomas [illegible]

C first; on the 14th of May and this will g[illegible] in [illegible] which [illegible] himself. The [illegible] [illegible] ber fit to [illegible] [illegible]

KAUFMAN BEATS O'BRIEN

All [illegible] Kaufman [illegible] a fine [illegible] at Pittsburg [illegible] knockout [illegible]

The [illegible] Del Hiland was [illegible]

I'm [illegible] has [illegible] settled down [illegible] weeks [illegible]

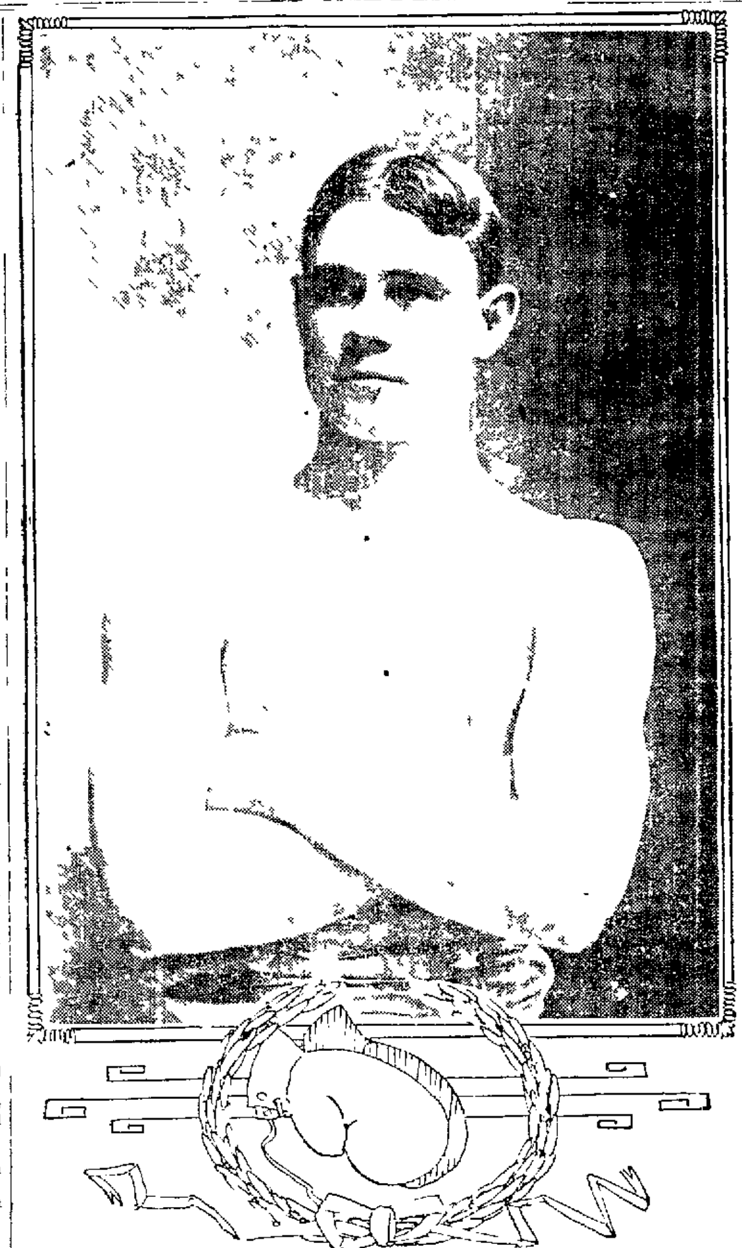

JOE THOMAS, the popular California middleweight, who will leave for the coast tomorrow. Thomas is to meet Billy Papke on the 14th of May.

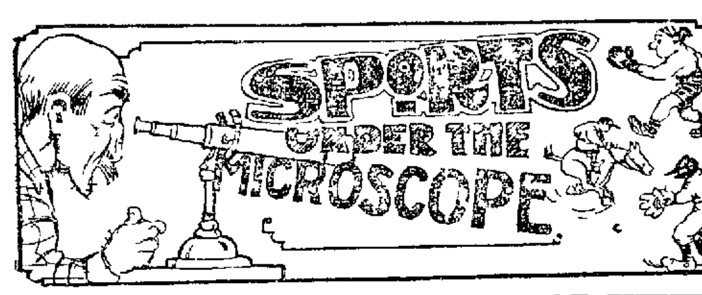

THE [illegible] Murphy [illegible] St. Mary's School [illegible] entire [illegible]

[illegible]

Medals Awarded to Record Breakers at Stanford University

STANFORD UNIVERSITY, April 22.—[illegible]

Eight New Golf Clubs Open Courses in Chicago

CHICAGO, April [illegible] new golf [illegible]

LANGAN WINS FROM MILLS

[illegible] at the Oakland [illegible] tournament [illegible] his recent good play [illegible] Mills [illegible] chance [illegible]

LOGAN YALE CAPTAIN

NEW HAVEN [illegible]

JOHNSON SHIPS HIS DRINKING WATER TO COAST FROM CHICAGO

CHICAGO, April 22.—Ten cases of drinking water were shipped to Jack Johnson's training camp at Ocean Beach, San Francisco, yesterday. Upon his arrival on the coast the champion will have a chef to prepare his meals and the utmost precaution will be taken to see that the food is in proper shape when it is served.

Promoter Jack Gleason left for San Francisco last night after practically closing deals with railroad officials to handle admission tickets to the fight with railroad passage. Gleason will stop off for a few days in Kansas City and Denver to interview officials there and expects to arrive on the coast about the middle of next week.

SPECIAL BOATS TO CARRY OAKLANDERS TO THE AUTO RACES

Special boats will be run from this city to connect with cars and trains for Tanforan Park, Ingleside, where the world's championship automobile races are to be held on Saturday and Sunday. The creek boats have been pressed into operation for the occasion and leaving from the foot of Broadway, will run on a revised schedule as follows: Saturday, 9 a. m., 10 a. m., 11 a. m. and 12 m. Sunday, 9 a. m., 10:30 a. m., 11:15 a. m., and 12 m.

The races will be held under Islam Temple Mystic Shrine of San Francisco along the lines laid down by the American Automobile Association and scores and records will be official.

The Oakland Shriners will attend in a body on both days.

The chief feature of the meet will be Barney Oldfield, champion speedster, who will endeavor to establish a new speed record on the rapid track which, experts declare, is in its present condition the fastest in the world.

Fred Wagner, starter of the American Automobile Association will officiate and he will be assisted by a committee of management, including Samuel Butlar, M. C. McMurty and C. W. Warner, inventor of the speedometer.

NEW RULES HAVE WHOLLY CHANGED FOOTBALL

Yale Captain Says That Practice Has Revealed a New Game.

NEW HAVEN, April 22.—After a series of [illegible] practice scrimmages under the new football rules Captain Frederick J. Daly of the Yale eleven has decided that the new rules are more revolutionary than even their most enthusiastic exponents [illegible]. They mean a development of practically a new game, he says in a statement made public today. He thinks speed will count more than weight under the new game and that a fast light team can outclass a heavy eleven.

Open play will be in evidence next fall more than at any previous time, he says. Few of the players can get in the [illegible] owing to the close formation and the fact that the runner must go around [illegible]

A change in football fundamentals must result from the rule which states that there shall be no pulling or pushing of the runner with the ball by his team mates. [illegible] who has ever played [illegible] the opposite [illegible] against the diving tackle [illegible] radical. It is difficult [illegible] to satisfy harsh critics [illegible] it will be still harder [illegible] the players under the new [illegible] players have been [illegible] framework of [illegible] The question [illegible] will no longer go [illegible] Best results will come about by strategy and quick formation.

STAGG OPENS UP GAME

CHICAGO, April 2[illegible].—Coach A. Stagg of the University of Chicago proved the [illegible] Walter Camp's new football suggestions for opening up the game and [illegible] mass play in his second session [illegible] experiments [illegible] Marshall field. The teams gave [illegible] situation of open football [illegible] recent modifications and Mr. Camp's [illegible] limit the defensive line to the same length as the offense.

Stagg said the practice confirmed him [illegible] will result in more end running and less [illegible] mass play. With the double line [illegible] limited to the length of the [illegible] scrimmage line the players resorted to wide end runs and open field play almost constantly, illustrating the greater scoring opportunities under the new conditions. The gains were made by the quarterbacks through the line under the new rule abolishing the five yard proposition of the players receiving the ball from the snapp-rback. The play usually caught the defense asleep and went through easily.

WRIGHT BROTHERS DESPOTS OF AVIATION THROUGHOUT U. S.

NEW YORK, April 22.—The Aero Club of America has sent a letter to its affiliated clubs throughout the country giving the full text of an agreement recently entered into with the Wright Brothers, together with an explanation of its meaning and the conditions which made it necessary. The club realized, says the circular, that under existing conditions and court decisions no successful meet could be held without the permission of the Wrights.

"It has been impossible," the letter continues, "to agree on any fixed amount or basis of charge to be paid to the Wright Company. The amount which must be reasonable will vary according to conditions."

DOG FANCIERS WAR OVER CONTROL OF LOCAL CLUB

Alleged Invasion of San Franciscans Causes Members of the Oakland Kennel to Withdraw

THERE is war in Oakland dogdom. It is all because of the alleged attempt of a coterie of San Francisco fanciers to gain control of the Oakland Kennel Club, whose very existence seems to have been imperiled by the strife.

J. M. Taft, one of the most prominent fanciers in this city, has resigned from the club because as he declared he did not live in San Francisco and felt out of place in an Oakland kennel club whose membership consisted almost exclusively of San Franciscans. At the meeting during which Mr. Taft's resignation was presented there were present George Ellery of San Francisco, John Ellery of San Francisco, M. Pixley of San Francisco, W. E. Chute of San Francisco, M. Knight of San Francisco and G. B. M. Gray and J. M. Taft of Oakland and A. Tidd of Berkeley.

EXPLAINS RESIGNATION

In explaining his resignation from the club Mr. Taft said:

"It is merely necessary to look at the results of the election of directors of the Oakland Kennel Club in order to see why an Oakland man might feel out of place in its ranks.

"The balloting for directors for the coming year resulted in the election of George Ellery of San Francisco, M. Pixley of San Francisco and George B. M. Gray of Oakland, with John Ellery of San Francisco as secretary.

"This club gave a show last October at the Piedmont Rink. The catalogue and premium lists were printed in San Francisco, the show was benched by Spratt's patent of San Francisco, W. E. Chute of San Francisco managed and superintended the show and Dr. Steers of San Francisco was the veterinary.

"After the show address all correspondence to 48 Geary street, San Francisco, appeared on all catalogues. The trophies were donated principally by Oakland, but in the majority of cases landed safely in San Francisco. The admissions were paid by Oakland people. All success to the Oakland Kennel Club of San Francisco. The merchants should give freely and liberally to this 'Home Club.' Yes?"

An unexpected and very dramatic turn in the progress of the local war came to light yesterday when J. Maxwell Taft, after announcing his resignation from the Oakland Kennel Club, attempted a coup d'etat by filing articles of incorporation at the county clerk's office for the Oakland Kennel Club, which is at present an unincorporated organization. The names of William H. Creed and C. W. Denny appeared with that of Taft on the articles of incorporation. It was evident the intention of these gentlemen to gain control of the club by this procedure and to oust the antagonistic element.

But the opposing forces got wind of the plan in advance and forstalled it by sending an embassy to Sacramento where they also filed articles of incorporation which will take precedence over those recorded here. Thus the attempt to kidnap the management of the club seems to have been frustrated.

ANSWERS ARTICLE

Editor Tribune: There appeared in last evening's issue of an Oakland paper an article headed "San Francisco Should Aid the Oakland Kennel Club. Trans Bay People Dominate the Club and Local Folks Pay the Bills." Allow me to say in answer to the above article it is true that the San Francisco people dominate in membership of our club, for which I am very much gratified. I am proud to be able to get them to come to this side and take such interest and spend their money as they have and during my nearly in Oakland dog shows in the past fifteen years in our city the Oakland dog shows have never been run on as high a plane and as successfully as they have been for the past three years since the San Francisco gentlemen alluded to in said article have been connected with us. The same Mr. J. Maxwell Taft who is reported as having resigned has worked in perfect harmony with the same gentlemen for the past few years until a few weeks ago he cast his lot with some disgruntled ones and was a party of one to help form a new club for holding shows in San Francisco known as the Golden Gate Kennel Club, of which he is at present vice president. He resigned from the Oakland Kennel Club, as the article states he did not live in San Francisco "and felt out of place," but now he joins the Golden Gate Kennel Club of San Francisco and lives in Oakland; therefore another resignation is pending? Oh consistency, thou art a jewel.

SIGNS PAPERS

The same J. Maxwell Taft attending the annual meeting of the Oakland Kennel Club held Tuesday of this week in Oakland signed the incorporation papers for the said Oakland Kennel Club dominated as he claims by San Francisco people. He then handed in his resignation to the same, which was accepted of course. He shortly afterward retired from the meeting upon a jaunt we knew not where, but the following morning we found, imagine our surprise, that there was filed in the county clerk's office papers incorporating another club called "The Oakland Kennel Club," the name being identical to the one from which he had just resigned and this same J. Maxwell Taft was one of the incorporators of the same. Now while he had a perfect legal right to do the same, just imagine a man claiming to be a gentleman sportsman, a dog fancier, attending a meeting with his colleagues signing up papers to incorporate the Oakland Kennel Club, then resigning from the same immediately and have papers drawn up for the incorporation of a kennel club with the identical name of one from which he had just resigned, including his own name in these papers as one of the incorporators.

TAKES NAME

Picture him rushing to the county clerk's office the first thing the next morning to record the same, showing by his action that he was trying to take the former club "name they had held for years. We ask what the Oakland people can think of such actions? We think we can guess what their opinion is. We regret these actions the more, coming especially from one connected with one of our leading firms and at the same time this J. Maxwell Taft, the Oakland merchant, decrying by a personal letter sent out to every dog fancier on this side of the bay misleading them by saying that he understands that Oakland will not have a show, and that it will be their only chance to win points in the A. K. C. this year, therefore take all your dogs to San Francisco and show and express your loyalty to the A. K. C. by so doing. Now that is what I call "home trading and boosting" for Oakland, don't you?

COME TO STAY.

We as an Oakland club have come to stay with many thanks to our San Francisco friends who came to our assistance, paid the back dues which the club had failed to pay on account of lack of support of our local fanciers, thereby putting it on its feet, and in good standing with the A. K. C., which accounts for its recent success of its different shows. I care not where the men come from to join our club so long as Oakland gets the benefit of the visitors, etc. They all come from the east, the west, the north and the south, thereby swelling the coffers of the different merchants in different lines of business directly or indirectly. The merchants are not compelled to give these trophies when asked, it is simply up to them to say yes or no. No one gets anything without asking.

GEO. B. M. GRAY,
454 Ninth Street.

FIGHT GOLDEN GATE SHOW

In the meantime a strong opposition to the holding of the proposed dog show by the Golden Gate Kennel Club of San Francisco has developed as evidenced by the following announcement sent to The Tribune:

The California Cocker Club, the Pacific Coast Setter and Pointer Club and the National Dog Breeders' Association, have adopted the following resolutions:

Resolved, That the launching of the Golden Gate Kennel Club and the assignment of dates for an early show by the Pacific Advisory Committee of the American Kennel Club is not conducive to the harmony and best interests of dogdom which we earnestly crave.

Resolved, that we believe that the status of the San Francisco Kennel Club now under suspension should be finally determined before the rights enjoyed by them are in any manner interfered with. Furthermore, the granting of dates to the Golden Gate Kennel Club without the consent of the Oakland Kennel Club (which has not been given) is against Rule V of the A. K. C., which provides that:

Clubs which have not held a show during the year 1908 or prior to September 1, 1909, desiring to hold a show within twenty five miles of a place where a show has been held during that year or the year previous must obtain the consent of the older club before the application will be approved.

Resolved, that it is the consensus of opinion that this club discountenance the holding of this show, that no trophies be presented, that the members be advised against making any entries and further to do all in their power to discourage a show until such time as the American Kennel Club has finally established the status of the San Francisco Kennel Club and made answer to the demands of the fancy of the west that western members be permitted to choose their own advisory board.

NEGLECT

More Dangerous Than DISEASE

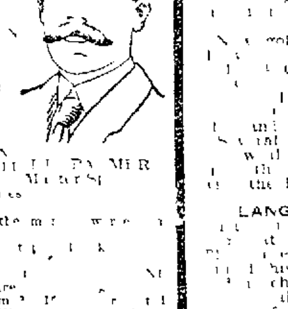

In my [illegible] practice I [illegible] that the [illegible] OUS and [illegible] usually [illegible] AND DELAY [illegible] know [illegible] suffer for YEARS [illegible] THEIR HEALTH [illegible] EVER [illegible] themselves [illegible] patent [illegible] never could [illegible] further [illegible] that many [illegible] to what the cheap treatment [illegible] TREATMENT AT [illegible] DR. PALMER cheap [illegible] means in [illegible]

The last state of the man [illegible] the first [illegible] in this announcement [illegible] is to [illegible] YOU foolish footstep [illegible] GLECTS him [illegible] yourself with a [illegible] certain that [illegible] will NEVER TOO LATE [illegible] path but at the [illegible] you CANNOT GET THEIR [illegible] offer you my treat[illegible] as is consistent [illegible] I AM ALWAYS WILLING [illegible] FOR MY FEE UNTIL A [illegible] IS EFFECTED.

Spermatorrhoea, Weakness [illegible] Stricture, Contracted Disorders [illegible] Bladder Troubles, Piles [illegible] ments are among the diseases I treat successfully.

Advice and Consultation Free.

Write if you cannot call. [illegible] either at my office or by mail [illegible] without charge and strictly confidential. Hours—9 a. m. to 9 p. m. daily; Sunday 9 to 1 only.

DR. PALMER & CO.

1015½ Broadway, S. W. Cor. 11th St., Oakland, Cal.

RACING

NEW CALIFORNIA JOCKEY CLUB

Oakland Race Track

Six Races Every Week Day, Rain or Shine

First Race at 1:40 p. m.

ADMISSION $2 LADIES $1

Take street car from any part of the city and transfer to San Pablo avenue.

THOMAS H. WILLIAMS, President.
PERCY W. TREAT, Secretary.

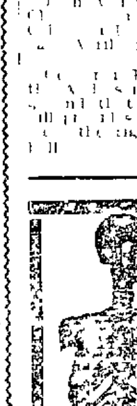

Visit DR. HALL'S Free MUSEUM OF ANATOMY,

855 BROADWAY (UPSTAIRS) NEAR 7TH OAKLAND
ESTABLISHED 20 YEARS IN OAKLAND, CURING

PRIVATE DISEASES OF MEN ONLY

CURES GUARANTEED

EXAMINATION AND CONSULTATION FREE. GONORRHOEA, GLEET, STRICTURE, SYPHILIS, SORES, SWELLINGS, UNNATURAL DISCHARGES, VARICOCELE, LOST MANHOOD, PROSTATITIS QUICKLY CURED. RECENT CASES CURED IN A FEW DAYS. SEND FOR FREE BOOK.

Call or write Dr. Hall's Medical Institute, 855 Broadway (upstairs), Oakland.

Hours—9 a. m. to 9 p. m. Sundays, 9 a. m. to 12 m.

Blood Disease
Stricture
Chronic Discharges
Varicocele and Weakness

Are the ailments that give men the most trouble and misery. To be free from them means happiness and success. If you are worried about any of these ailments it will pay you to consult Dr. May, a strictly reliable professional man with the largest practice and the greatest confidence in his own skill. Under his watchful care you are sure of a cure if he accepts your case for treatment. You need not pay one cent until you are entirely well and satisfied that your trouble will never return. His fees are within the reach of every man. No matter what your trouble is he will give you his opinion and friendly advice FREE of charge and place you under no obligation whatever to be treated. If out of town write for his FREE symptom blanks. Strictest privacy and confidence assured.

DR. MAY AND ASSOCIATES
1054 Broadway, Corner Eleventh, Oakland

WEAK MEN

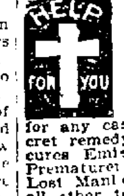

DR. HALL'S REINVIGORATOR stops all loses in 24 hours. You will feel an improvement from the first dose. We have so much confidence in our treatment that we could safely offer FIVE HUNDRED reward for any case we cannot cure. This secret remedy Enlarges Shrunken Organs, cures Emissions, Impotency, Varicocele, Prematureness, Gleet, Stricture, Kidneys, Lost Manhood, Drains in the Urine and all other terrible wasting effects of errors of youth or excess. $2 per bottle, three bottles $5. Guaranteed to cure any curable case. Try it. Acts like magic. Call or address HALL'S MEDICAL INSTITUTE, 855 Broadway (upstairs), Oakland, Cal. Office hours 9 a. m. to 9 p. m. Sundays 9 a. m. to 12 m.

VISIT DR. JORDAN'S GREAT MUSEUM OF ANATOMY

(GREATER THAN EVER)

Weakness or any contracted disease positively cured by the oldest specialist on the Coast. Established fifty years.

DISEASES OF MEN

Consultation free and strictly private. Treatment personally or by letter. A positive cure in every case undertaken.

Write for book, PHILOSOPHY OF MARRIAGE, mailed free—(a valuable book for men.)

DR. JORDAN, 986 Market St., Opposite Sixth, S.F., CAL.

Every Woman

is interested and should know about the wonderful MARVEL Whirling Spray. The new Vaginal Syringe. Best—Most convenient. It cleanses instantly.

Ask your druggist for it. If he cannot supply the MARVEL, accept no other, but send stamp for illustrated book—sealed. It gives full particulars and directions invaluable to ladies. MARVEL CO., 44 East 23d Street, NEW YORK.

For Sale by Owl Drug Co.

OAKLAND BATS OUT VICTORY OVER PORTLAND

Strife in Dogdom Threatens Destruction of the Kennel Club

MIGHTY KRAPP HAS NO TERRORS FOR OAKS

Wolverton's Band Bat Crack Twirler All Over the Lot and Win Another.

STANDING OF THE CLUBS

Coast League

	W.	L.	Pct.
San Francisco	13	8	619
Portland	12	8	600
Vernon	12	10	545
Los Angeles	12	10	545
Oakland	9	12	429
Sacramento	5	15	250

Did anybody say those Oaks couldn't bat? If so, let them retire immediately from the ranks of the critics. It was the mighty Mr. Krapp, winner of five straight games against the cracks of the Coast League and making his maiden appearance before the fans of his home town, who was trotted out by McCredie yesterday to humiliate Wolverton's band for the edification of the Portland crowd. Mr. Krapp went home after the ninth inning a saddened young man. Score: Oakland 8 runs, 9 hits, 0 errors; Portland 3 runs, [illegible] hits, 4 errors. Comment is hardly necessary, but it goes well in the ears of the Oakland rooters.

Christian was on the slab for the Oaks and with the perfect support which his comrades gave him he was quite effective. The Wolverton sluggers started things going in the second frame when with two out and the bases [illegible] Cutshaw singled and drove in two runs. A double steal immediately followed and Christian crossed the plate. After this the Oaks slowed up a bit and Portland managed to tie the score in the [illegible], but the Oaks squeezed in an extra one in the lucky seventh, and then just for good measure slugged four more over the plate in the eighth.

Cutshaw, Wolverton and Cameron swatted the ball with their accustomed fierceness yesterday and Wares and Carroll also came in for safe bingles. The Oakland manager has shifted around his batting order a bit and the change apparently has benefited the work of the team considerably, for the men helped each other along on the bases in great style yesterday.

Several of the Portland players should have been laid off for their offenses, for every one of the infield contributed a boot or two. Even Murray at the plate dropped a throw from Olson and pegged badly to third in an effort to catch Carroll, who was stealing. Errors and passes came so regularly that it was only a question of how many runs the Oakland bunch could pile up. They had little trouble making the circuit after they passed first. "Big Six" Bill Steen will twirl before the fair fans on the first ladies' day today and opposed to him will be "Midget" Dank.

OAKLAND

	AB	R	BH	PO	A	E
Cutshaw 2b	[illegible]	0	[illegible]	[illegible]	4	0
Wares ss	[illegible]	1	1	[illegible]	6	0
Wolverton 3b	[illegible]	1	[illegible]	0	[illegible]	0
Cameron 1b	5	1	[illegible]	[illegible]	0	0
Carroll cf	[illegible]	[illegible]	1	1	0	0
Swander rf	4	1	1	[illegible]	0	0
Maggart lf	[illegible]	[illegible]	0	4	0	[illegible]
Mitze c	[illegible]	[illegible]	1	[illegible]	0	0
Christian p	1	1	0	[illegible]	0	0
Total	33	8	9	27	12	0

PORTLAND

	AB	R	BH	PO	A	E
Netzel [illegible]	[illegible]	0	1	[illegible]	1	1
Olson ss	4	0	1	[illegible]	0	[illegible]
Rapp 1b	[illegible]	0	0	9	1	0
McCredie rf	1	0	0	0	0	1
Ryan cf	[illegible]	0	1	[illegible]	1	[illegible]
Speas lf	[illegible]	0	1	1	0	[illegible]
Ort 2b	[illegible]	0	1	[illegible]	4	[illegible]
Murray c	4	1	1	[illegible]	0	[illegible]
Krapp p	[illegible]	[illegible]	1	0	[illegible]	1
[illegible] rf	[illegible]	1	0	0	0	[illegible]
Total	[illegible]	3	[illegible]	[illegible]	1[illegible]	7

RUNS AND HITS BY INNINGS

	1	2	3	4	5	6	7	8	9	
Oakland	0	3	0	0	0	0	1	4	0	—8
Base hits	1	1	1	0	0	0	1	4	1	—9
Portland	0	0	1	0	0	2	0	0	0	—3
Base hits	0	1	3	1	0	1	0	0	0	—6

Summary: Struck out—By Christian 4, by Krapp 6. Bases on balls—Off Christian 2, off Krapp 7. Two-base hit—Netzel, Ryan, Ort, Cameron. Double play—Netzel to Rapp to Olson. Sacrifice hits—Wolverton, Mitze. Hit by pitched ball—Gunn, Ryan. [illegible]—Mitze, Murray. First base on errors—Oakland 3. Left on bases—Oakland 7, Portland 7. Stolen bases—Oakland [illegible], Portland [illegible]. Time of game—2 hours and 10 minutes. Umpire—McGreevy.

Senators Break Bad Luck With Bats, and Win Slugging Game

The Senators broke their streak of ill luck at Recreation Park yesterday afternoon when they captured a miniature slugfest from the Seals after their lead had seesawed to a tie and back again. Fitzgerald did the twirling for the capital city outfit and he was very effective at most stages of the contest, but the Seals managed to bunch hits enough off his delivery in the fifth and eighth innings to score a brace of runs in each. Their other tallies came in the first when Melchoir singled and Tennant drove him home with a double.

The Senators took the lead in the second when two hits supplemented by Miller's wild throw enabled them to chase in two runs. Again in the third they were credited with a tally, Shinn completing the circuit after he had been hit by a pitched ball. The next frame was runless, hitless and errorless, but in the fifth both teams acquired two runs apiece. There was no more scoring until the eighth, when McHale's single to center allowed Vitt and Bodie to score and [illegible] total [illegible]. Sacramento, however, [illegible] into a final lead in her next turn at the bat when an infield hit by [illegible], Van Buren's out and Perry's single [illegible] brought in the winning runs.

Miller [illegible] a fairly good game, but the Sacramento batsmen seemed to have [illegible] upon him at critical stages [illegible] turns at the bat were [illegible] rallies with the stick.

Sacramento	0	2	1	0	2	0	0	0	2	—7
Base hits	0	2	1	1	1	1	1	1	2	—10
San Francisco	1	0	0	0	2	0	0	2	0	—5
Base hits	1	1	1	0	3	0	0	2	0	—8

[illegible] and six hits off Miller in eight innings; charge defeat to Henley. Two-base hits—Danzig, [illegible], Fournier, [illegible]. Sacrifice hits—Van Buren, Fitzgerald. Stolen bases—Shinn, Danzig. First base on called balls—Off Miller [illegible], off Fitzgerald 4. Struck out—By Miller [illegible], by Fitzgerald [illegible]. Hit by pitcher—Shinn. Double plays—Tennant to Williams, Shaw to Tennant. Wild pitch—Miller. Time of game—1 hour 55 minutes. Umpire—Hildebrand.

Have you entered your dog for the great

SAN FRANCISCO

Dog Show

AUDITORIUM

Page and Fillmore Streets,

May 4, 5, 6, 7, 1910

American Kennel Rules

Entries Close April 23rd

at the office, 229 Montgomery St

Alameda High School Baseball Team. First row from left to right—Coach Hennessy, Manager Mallon, H. Allen, substitute; E. Gay, outfield; E. Maguire, substitute; H Hauck, substitute; E. Bruzzone, outfield; C. Medcraft, substitute; Dr. George C. Thompson, principal of the high school. Second raw from left to right—Charles Kiser, first base; Ed Beach, pitcher; James Mackie, catcher; Captain Charles Murphy, third base; Robert Sherrard, shortstop; Warren Thompson, second base. Third row from left to right—Clair Seagrave, outfield; Ed Seagrave, outfield.

PROPOSES COAST AUTOMOBILE CIRCUIT

Representative of American Association Would Make Racing a Fixture Here.

PORTLAND, Ore., April 22.—Samuel M. Butler, chairman of the contest committee of the American Automobile Association, is in this city conferring with the directors of the Portland Automobile Association regarding the formation of a Pacific Coast automobile race circuit to include San Francisco, Los Angeles, Portland and Seattle.

Mr. Butler states that providing such a circuit can be arranged he believes there will be no difficulty in obtaining the support of the automobile manufacturers and that they will provide racing teams, drivers, cars and equipment to remain on the coast permanently. He suggests three series of races each year—one in the spring, one in midsummer and the third in the fall of the year.

Mr. Butler will leave for the East today.

Kling Ordered to Report At Once or Stay Idle

CLEVELAND, Ohio, April 22.—August Herrmann [illegible] National [illegible] Commission [illegible] Kling [illegible] Kansas City [illegible] Chicago [illegible].

WILL LEAVE TOMORROW

KANSAS CITY, Mo., April [illegible] [illegible].

Reed Is Stanford Baseball Captain

STANFORD UNIVERSITY, April 22.—[illegible] Reed [illegible] [illegible].

ANGELS 4, VERNON 2

LOS ANGELES, April [illegible].—Los Angeles [illegible].

RUNS AND HITS BY INNINGS

Vernon	0	1	0	0	0	0	0	0	1	—2
Base hits	0	1	[illegible]	2	0	1	[illegible]	0	2	—[illegible]
Los Angeles	1	[illegible]	1	0	0	1	0	[illegible]	1	—4
Base hits	[illegible]	3	[illegible]	1	1	1	1	[illegible]	1	—[illegible]

Summary: [illegible].

Life is the art of giving pleasure.

IMPERIALES MOUTHPIECE CIGARETTES

have added much to life, for they are pleasing thousands of discriminating smokers who appreciate the art of good tobacco well blended. They will please you, too.

10 for 10 cents

THE JOHN BOLLMAN CO., Mfrs.

Alameda High School Baseball Team to Defend Championship

ALAMEDA, April 22.—Charles Murphy has been elected captain of the Alameda High School baseball nine. The team is preparing for games to be held within the next few weeks and expects to still retain the championship of the Academic Athletic League, which it has held for two years.

Charles Murphy is a veteran at third base, which position he has held for three years. Two new men have been placed at shortstop and second base. Bob Sherrard and Hampton Thompson. Kiser is on first base in his usual steady play. Elmer Gay, E. Bruzzone and Ed Seagrave are the veterans of the outfield.

James Mackie, the veteran catcher, is behind the bat again this year, and his work is more than a repetition of his star playing of last season. Ed Beach is pitching, and his consistent work is receiving the support of the team.

The team has received word that it must play Oakland Polytechnic High for the sub-league baseball championship. The Poly team protested the playing of the game last week. Alameda High was [illegible] and was awarded the [illegible] the Poly players refused to play at the same time, refusing to forfeit the game. The Poly players carried their protest through successfully and the two teams will now play it out. The [illegible] played next Tuesday. In [illegible] Wednesday Alameda High defeated Oakland High by 12 to 2 score on the [illegible] diamond.

RELIANCE CLUB FIGHTS PROMISE GREAT SPORT

Husky Amateurs Are Anxious to Prove Supremacy.

The bouts to be held tonight at the Reliance Club promise to be of the fast and furious order.

The go between McAllister and [illegible] will be one worth seeing. This will be a test of science and cleverness against strength and ability to take a punch. McAllister is a very clever boy and has the Indian sign on most of the fighters on this side of the bay. He has won most every contest in which he has boxed in the first two rounds by making the fight so fast that his opponent found it impossible to overcome the lead he had in the next two.

In [illegible] he will meet a boy who is strong enough to stand that fast work and will be able to deliver a sleep producing punch at any time. Goldie has been training with Harry Baker and from all reports he has gained a good knowledge of some of the finer points of the game and with his strength which will make him dangerous at all times.

The go between Wright and Sepulveda will be another good one. Both of these boys are in good shape and will put up a good fight.

Five other bouts will be put on, making a good night's entertainment.

BOAT RACE SUNDAY

The Reliance Athletic Club will hold their first annual boat race on Lake Merritt next Sunday morning, April 24, at [illegible]. The four crews entered are as follows:

Reds—H. Neilsen, stroke; L. J. Hills, bow; J. [illegible], coxswain.

Whites—J. Purdick, stroke; H. Dalton, bow; K. Dalton, coxswain.

Blues—M. A. Pumphrey, stroke; H. M. Pratt, bow; S. J. McLure, coxswain.

Greens—C. Russell, stroke; L. L. Ryder, bow; F. C. Kidd, coxswain.

The first race will be for a perpetual challenge trophy which has been donated by [illegible] of the club members. It [illegible] is an engraved paddle.

This [illegible] is one of a series to be held during the coming season. Some of the men entered in these crews are old and experienced oarsmen.

The event of the day will be the match race between [illegible] Allen and George [illegible]. Both these men claim the [illegible] championship in handling a "single," and Sunday will decide who is the best man. Races will start at 10:30 sharp.

JACK SEPULVEDA, who fights Champion Wright at the Reliance Club tonight.

SUMMARY OF BIG LEAGUE GAMES

STANDING OF THE CLUBS.

AMERICAN

	Won	Lost	Pct
Boston	4	2	667
Cleveland	3	2	600
Detroit	3	2	600
New York	2	2	500
St. Louis	2	2	500
Washington	3	4	429
Philadelphia	2	3	400
Chicago	1	3	250

At St. Louis—

	R	H	E
Chicago	1	4	1
St. Louis	5	5	1

Batteries—Walsh and Payne; Lake, Waddell and Stephens.

At Philadelphia—

	R	H	E
New York	1	5	1
Philadelphia	0	5	1

Batteries—Ford and Sweeney; Morgan and Livingstone.

At Cleveland—

	R	H	E
Detroit	5	9	0
Cleveland	0	4	1

Batteries—Willets and Stanage; Young and Clarke.

At Boston—

	R	H	E
Washington	3	6	1
Boston	10	9	1

Batteries—Groom and Street; Karger and Carrigan.

NATIONAL.

	Won	Lost	Pct
Philadelphia	4	1	800
Pittsburg	3	1	750
Chicago	4	2	667
New York	3	2	600
Cincinnati	2	2	500
Boston	2	3	400
St. Louis	1	3	250
Brooklyn	1	4	200

At Chicago—

	R	H	E
Cincinnati	1	[illegible]	2
Chicago	6	11	1

Batteries—Beebe, Covaleskie and McLean; [illegible] and Needham.

At New York—

	R	H	E
Boston	[illegible]	[illegible]	0
New York	[illegible]	7	1

Batteries—Curtis, Frock and Graham; Marquard, Crandall and Myer.

At Pittsburg—

	R	H	E
St. Louis	4	[illegible]	1
Pittsburg	1	14	1

Batteries—Willis and Phelps; Adams, Phillippe and Gibson.

At Brooklyn—

	R	H	E
Philadelphia	1	8	0
Brooklyn	0	[illegible]	1

Batteries—Moren and Dooin; Wilhelm, Barger and Bergen.

INVADERS BLANK PRUNE PICKERS; 2 TO 0

Bloomfield Pitches a Winning Game for Oakland and the League Leaders Fall.

STANDING OF THE CLUBS

State League

	W.	L.	Pct.
San Jose	7	4	636
Oakland	5	4	556
Sacramento	6	5	545
Stockton	6	5	545
San Francisco	4	5	444
Fresno	3	8	273

The State League players of the San Jose and Oakland teams gave the fans a real touch of baseball yesterday at Recreation Park in a game which resulted in favor of the Invaders, though the runs made were more in the style of slopovers resulting from wrangling at a couple of points during the contest. Bloomfield held the San Jose men down so that they were unable to put through a run, although there were several brave attempts.

Goodwin, who occupied the box for the visitors, allowed but three hits up to the seventh inning, but after that there were four more lined out by the Oakland players. The Oakland infielders showed much class and the work of De Pauli was sensational. He covered the turf at right to perfection and threw out three men, one of whom was hitting the line for third. He pegged the ball accurately and Smith gathered it in with proper results.

Burns and Smith were credited with the tallies which occurred in the seventh and eighth innings. Burns hit in the seventh and stole second, going to third on an out and scoring when Moskiman sacrificed. Smith lined out a two-bagger to left center and trotted around the bases while the first and second basemen were yet trying to decide the previous play.

The score:

SAN JOSE

	AB	R	BH	PO	A	E
Menser ss	[illegible]	0	0	0	4	1
M. Keller 2b	4	0	0	5	4	0
Peters cf	2	0	1	[illegible]	0	0
Townsend 1b	3	0	1	10	0	0
Russell rf	2	0	0	2	0	0
Schleif lf	3	0	0	0	0	0
Scruggs 3b	3	0	0	2	2	0
Dashwood c	3	0	2	3	0	0
Goodwin p	2	0	0	0	[illegible]	0
*Rutledge	1	0	0	0	0	0
Totals	27	0	4	24	15	1

OAKLAND

	AB	R	BH	PO	A	E
Smith 2b	3	1	1	2	0	0
J. Keller 1b	4	0	0	13	0	0
Garibaldi cf	4	0	1	2	0	0
Burns ss	3	1	1	5	2	0
Streib 2b	3	0	0	1	3	0
Moskiman lf	2	0	1	0	0	0
Hackett c	3	0	1	2	3	0
De Pauli rf	3	0	0	1	3	1
Bloomfield p	2	0	0	1	8	0
Totals	27	2	7	27	19	1

*Batted for Goodwin in ninth.

RUNS AND HITS BY INNINGS

	1	2	3	4	5	6	7	8	9	
San Jose	0	0	0	0	0	0	0	0	0	—0
Base hits	0	0	0	0	0	1	1	1	1	—4
Oakland	0	0	0	0	0	0	1	1	*	—2
Base hits	1	1	0	1	0	0	2	2	*	—7

Summary: Sacrifice fly—Moskiman. Two-base hits—Garibaldi, Smith. Sacrifice hit—Burns. First base on called balls—Off Goodwin [illegible], off Bloomfield 2. Struck out—By Goodwin [illegible], by Bloomfield 2. Double plays—Scruggs to Keller to Townsend, Scruggs to Townsend, Keller to Townsend, Burns to Streib to J. Keller. Stolen base—Hackett. Time of game—1 hour and 25 minutes. Umpire—Cusack.

SPALDING'S ATHLETIC STORE

156 Geary st., San Francisco

PLAY BALL

Spalding Base Ball Uniforms

Made with the same style, fit and finish and by the same workmen who produce the big league clubs' uniforms. Prices of suit all from the small boys at $1.00 to [illegible] at $4.00, $5.00, $6.00, $7.50, $10.00 and $1[illegible] per suit.

Ask for Spalding's New Baseball Catalogue

A. G. SPALDING & BROS.

ENCAMPMENT HANDICAP HAS THRILLING FINISH

Clean-Up Made on Win of Jack Strycker in Baby Race—Novgorod, Rank Outsider, Wins Sprint Race at 25 to 1

By LEE DEMIER

Favorites did not fare well at the Oakland track yesterday, but most of the winners were well supported. The card was made up of horses beaten numerous times at the meeting. The most exacting race of the day's sport was the three heads on the post in the third race between Novgorod, Banonica and Dr. Daugherty. Owner W. T. (Fatty) Anderson let down a fast trick in the two-year-old race, who bears the name of Jack Stryker. Those that were let in on the ground floor by Owner Anderson backed the baby racer from 5s to 5 to 2.

The largest crowd of the week was on hand and the betting along the line was brisk and volumes of the "long green" changed hands during the afternoon's performance.

* * *

For the benefit of the many visitors who came to Oakland from the surrounding country to take in the G. A. R. encampment, Handicapper and Programer Martin Nathanson put on a special race and gave it the name of the G. A. R. Encampment Handicap. The classic was made up of the best handicap material now in training at the local track. Ten well-groomed thoroughbreds were carded to start, but just before post time Rey Hindoo and Napa Nick were excused from taking part. The weights were so evenly adjusted that nearly every horse in the race had a chance to be among the first three. Likely Dieudonne, with Selden in the boot, got his mount off in front at the rise of the gate, closely followed by Spohn. Turning for home Likely Dieudonne was a length in front of Spohn. Kederis on the latter brought his mount up to the leader and both hooked up and in a ding dong finish nearing the pay station, Likely Dieudonne responded gamely to the whip and won out by a head. Spohn ran a smart race and stood a hard drive gamely and would have won in another jump. Enfield, which came from sixth position, nosed out Chester Krum for the short end of the purse. Fern L., who looked dangerous at the head of the stretch, dogged it very badly when the run for home took place. The heavily played Cloudlight had no chance whatever with the start. Galvesca showed little speed and retired early.

* * *

Numerous good things were handed around in the youngsters' race, which was the first number on the card, and twelve maiden baby racers lined up to the barrier at bugle call. Zwick, from the stable of Barney Schrieber, looked the best of the bunch, and was heavily played by the genial German owner and breeder around 12 to 5, which was the prevailing odds at post time. But at the last minute Owner W. T. Anderson sprung one on the layers in Jack Stryker, who was played down from 5s to 5 to 2. The get of Jack Point and Belle Graham was the first to break and in the stretch appeared to loaf a bit, but when Jockey Thomas drew his whip he responded gamely and drew away from his field, winning by six open lengths. Zwick finished resolutely and was second from Abella.

Owner and Trainer "Red" Bill Cole and the rest of the bush contingent had a downcast look when Sainest refused to break in the six furlong dash and was almost left standing. They backed the Sain mare for enough coin to keep them in flour and bacon for the rest of the summer. The winner turned up in St. Francis, which was given a perfect ride by Jockey Borel. The layers were out of line on the chances of the Rubicon horse and gave away 5 to 1 on a 2 to 1 chance. Several well-known big bettors won a nice bet on the winner. Burning Bush was a close second from Anne M Gee. Blacksheep and Odd Rose were "ment," but that was all.

Novgorod, ably ridden by "Happy" Buxton and held in the betting at 25 to 1, took the third race over the six panels in a sensational stretch drive from Banonica and Dr. Daugherty, getting up in time to stick his nose in front of the other two at the wire. A blanket would have covered the three at the finish. The other day Owner and Trainer Charley Began bet $200 on the winner straight and show and yesterday he did not have a dollar on the horse and he could not find anybody that would listen to him as to the chances of his charge. Dr. Daugherty, played by the wise ones for a killing, slipped his saddle at the critical moment and had to be content with third money. The Oakland players strung with Billy Myer. Owner Crane's horse was slow to get going and his effort to get to the front told at the end.

* * *

Don Enrique showed his true form when he came from far back in the fifth race and breezed to his field in the stretch with daylight between him and Miss Naomi. The favorite, Dixie Dixon, was third. Spring Ban ran a smart race and would have been third right where the coin was bet in another jump.

* * *

Jockey A. Thomas rode his second winner when he drove in May Sutton first under the wire in the closing race. He took his mount to the front soon after the start and held his field safe all the way and won out by a head from Rezon. The latter came from behind and made up ground in the stretch, getting the place handily from Eddie Graney. Hampass, after getting off with the leaders, dogged it badly when the real racing took place and finished in the rut.

The following are the probable starters in the 1915 Exposition Handicap. The race is for three-year-olds and upwards, $30 to start, $10 forfeit. Distance, one mile. The New California Jockey Club to add $500. The feature is down for a decision on Saturday, April 30.

Allen & Hensley, b m 5, Follie L.
Beckwith Stable, ch h 4, Bishop W.
Harlan, J. S., b h 5, Jim Gaffney.
Jackson, A. J., b m 5, Fern L.
Jackson, A. J., b c 3, Binocular.
Johnson & Gray, ch h 7, Orbicular.
Marshall, G. A., blk g 3, Kid North.
Molera & Joseph, br m 4, Bubbling Water.
Moyne E., ch c 3, Chester Krum.
O'Leary, L. F., b h 4, Inclement.
Paulsen, J. W., b f 3, Banorella.
Paulsen, J. W., b f 3, Redeem.
Tate, S. P., b f 3, Galvesca.
Thompson, H., br c 3, Miles.
Wulfhauser, F. & Co., b h 6, Edwin T. Fryer.

Jockey A. Thomas, who is under contract to Fred Forsythe, the noted Kentucky owner and breeder, will report to Trainer Rolly Colston at Belmont Park May 15.

* * *

Jockey A. Williams was fined $25 by the starter in the third race for misbehavior at the post.

* * *

Dandelion, at 6 to 1, took Mr. Holman's measure in the first race at Aqueduct yesterday. Bedwell's bird was a [illegible] to 10 favorite.

SAN FRANCISCO 6, SACRAMENTO 1

SACRAMENTO, April 22.—San Francisco through opportune hitting won from Sacramento yesterday afternoon 6 to 1. Heister and Meikle both pitched good ball, but Sheehan's lads connected when hits meant runs. Score:

RUNS AND HITS BY INNINGS

San Francisco	0	0	4	0	0	0	0	2	0	—6
Base hits	0	0	2	1	0	1	1	3	0	—8
Sacramento	0	0	0	1	0	0	0	0	0	—1
Base hits	0	1	0	2	0	2	0	0	0	—5

Summary: Three-base hit—Egan. Two-base hits—Egan, Heister. Sacrifice hits—Atthowe, Burke. First base on errors—San Francisco 3, Sacramento 1. First base on called balls—Off Meikle 2, off Heister 5. Left on bases—San Francisco 8, Sacramento 5. Struck out—By Meikle 3, by Heister 4. Double plays—Ingram to Thornton, Thornton to Conrad. Passed ball—Burke. Wild pitch—Meikle. Umpire—Irwin.

STOCKTON 2, FRESNO 0

STOCKTON, April 22.—In a pitchers' battle Stockton shut out Fresno in the opening game of the series yesterday on two fluke plays, which gave the home team two runs without a hit. Both twirlers worked hard, but Funck's wild throw and a passed ball made Stockton a present of the contest. Score:

RUNS AND HITS BY INNINGS

Stockton	0	0	0	0	2	0	0	0	*	—2
Base hits	0	1	1	1	0	1	1	0	*	—5
Fresno	0	0	0	0	0	0	0	0	0	—0
Base hits	1	0	0	0	1	2	1	0	0	—5

Summary: Sacrifice hit—Spencer. Stolen bases—Spencer, Hallinan, Franck, Dickinson. Base on balls—Off Kratzburg 2. Left on bases—Stockton 6, Fresno 5. Double play—Franck to [illegible]. Time of game—1 hour and 43 minutes. Umpire—Toman.

CENTRAL LEAGUE GAMES.

The Central California League will open its new grounds at Elmhurst Sunday with the San Rafael and Healdsburg teams. Arlett and Cooke will be the batters for the Healdsburg team and Kline and Kinsky for the San Rafael club. Napa has chartered the steamer Zinfandel and will invade Petaluma with an excursion of 300 rooters for Sunday's game. With them will be Yeazell, who has the honor of pitching the first no hit, no run game in organized ball this season. St. Helena goes to Santa Rosa to meet the leaders. There will be no game at Point Richmond until Sunday week on account of delay by the contractors in fencing in the new grounds.

CREDIT

$1.00 a Week

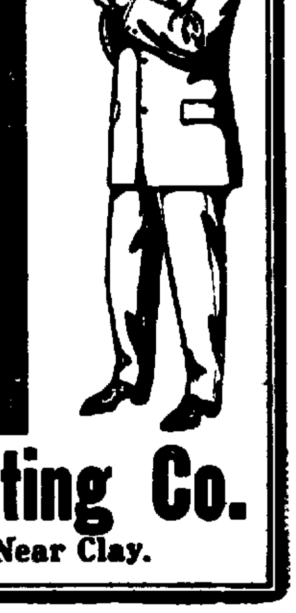

DRESS WELL BY PAYING A SMALL AMOUNT DOWN AND BALANCE $1.00 per week on Suits for Men and Youths. We carry only

FIRST GRADE OF FINE CLOTHING

All the Latest Styles and Fabrics in all the leading shades and weaves at the Old Reliable Credit House.

OPEN SATURDAY UNTIL 10 P. M.

Eastern Outfitting Co.

511-515 14th Street, Near Clay.

MEDICAL

A---Dr. Brink

517 23d st. (near Telegraph ave.), Oakland, Cal.

Leading Specialist for Women.

Ladies—If you are suffering from any ailment peculiar to your sex, worried about your condition and need help, consult the doctor in perfect confidence, because, having 15 years of success, he gives relief at once without needless detention from your occupation, with original, painless, harmless methods. With high professional standing, with offices splendidly equipped and strictly private, he is the safest and surest man to consult when you need help. His thousands of cured patients are his best references. Consultation and advice absolutely free. Private sanitarium when necessary. Fees moderate. Hours 10 a. m. to 8 p. m.

ATTENTION LADIES—Dr. Lewis, 933 Market st., bet. 5th and 6th, S. F. World Renowned Specialist for women only; no delays or disappointment; relief guaranteed; by most superior painless methods known to medical science; most obstinate cases treated; all female complaints and irregularities treated; have no hesitancy if in need of my services; absolutely harmless; low fees; by consulting an eminent specialist you save time and money. All female complaints cured; advice free; 10 A. M. to 4 P. M. and 6 to 9 P. M. Sunday, 11 A. M. to 2 P. M.

AA—PRIVATE home for the sick; confinement and adoption; all women's and children's diseases treated; free treatment every Wednesday, 9 to 11 a. m. 171 E. 14th st.

A PRIVATE home before and during confinement; reasonable; adoption if desired; large grounds; home comforts. Mrs. E. Clarke, 563 21st st., Oakland.

DR. HALE.
LEADING SPECIALIST FOR LADIES, 1151 McALLISTER ST., NEAR FILLMORE, SAN FRANCISCO.
Hours 10 a. m. to 5 p. m. Sundays 10 to 2.
LADIES: I positively guarantee to cure all female complaints and irregularities. One call will convince you that I can give you IMMEDIATE RELIEF without operations, drugging or detention from your occupation. My methods are SAFE, SURE and PAINLESS.
If others have failed do not hesitate to call on me. INSTANT RELIEF OR NO FEE. Advice freely given; save time and worry by consulting me first. McAllister street car direct from ferry.

DR. WARREN EMERSON, specialist in women's troubles; satisfaction guaranteed or no charge; consultation free; confinement, adoption if desired. 1304 FILLMORE ST., CORNER EDDY, San Francisco.

DOCTOR OF OBSTETRICS — Mary Adam, specialist in female troubles; home for confinement; fee reasonable. 3004 Fruitvale ave., Oakland; phone Merritt 1993; hours 1 to 5 p. m.

FAT WOMEN—Here's relief for you: Dr. Snyder's treatment will reduce you to any desired weight and form. Call 1609 Myrtle st.; phone Oakland 4756.

LADIES! Ask your druggist for Chichesters Pills, the Diamond Brand. For 25 years known as best, safest; always reliable; buy of your druggist; take no other. Chichesters Diamond Brand Pills are sold by druggists everywhere.

RHEUMATISM, lumbago, obesity, constipation, paralysis, deformities, etc., cured without drugs in your own home; charges very reasonable. L. F. Sternemann, Mechano-Therapist, Oakland; Phone Piedmont 5043.

RHEUMATISM, lumbago, nervousness, constipation, deformities instantly cured. 409 Whitney Bldg., S. F.

PHYSICIANS' DIRECTORY.

DR. F. W. D'EVELYN—Office, 2115 California st., San Francisco; phones West 3144; hours 1 to 3. Residence, 2103 Clinton ave., Alameda; phone Alameda 150; hours, 9 to 10 a. m., 7 to 8 p. m.

WONG HIM, DR.—Chinese physician; famous herb doctor. Offices, 1258 O'Farrell st.

DR. H. C. EDWARDS, formerly of 517 23d st., Oakland, now at 51 3d st., San Francisco (occupies one-half lower floor); hours 1 to 4 daily; Sundays, 10 to 1. Phone Douglass 4833; Oakland phone, Oakland 414.

OSTEOPATHY.

DR. F. A. LACEY, Osteopathy, Electro-Therapeutics, Oakland Bank Bldg., Broadway-12th; phone Oakland 5463.

VALPEAU'S FEMALE PILLS

VALPEAU'S female pills are sure; best regulation pills sold; price $2.50 by express. Osgood's Drug Store, Oakland.

HAIR PHYSICIAN

DR. M. M. CARTER, hair physician—Diseases of head and hair treated; scalp and facial massage, shampooing and manicuring. Rooms 67 and 68, 1065 Washington st.; phone Oakland 3204.

SCALP TREATMENT

LADY wants scalp treatments at home; references. Box 10981, Tribune.

MISS L. WEAVER, hair and face specialist. Y. W. C. A., 1424 Franklin st.; phone Oakland 2156.

MATERNITY HOME

BETHANY Maternity Home, 107 E. 15th, E. Oakland—A private and sunny home for confinement; physician and trained nurse in attendance; adoption if desired.

INFANT SANATORIUM

Barbour-method of feeding babies.
NO MEDICINE. NO COLIC. NO CONSTIPATION.
58th, at Shattuck; phone Piedmont 4634.

EDUCATIONAL AND MUSICAL

A Modern School for Modern Times.

Polytechnic Business College and School of Engineering, 305 12th st., Oakland, Cal. Leading Business College of the West. Courses in Business Training, Shorthand, Typewriting, Telegraphy; also Civil, Electrical, Mining and Mechanical Engineering. Summer school. Free catalogue.

AA—VOICE CULTURE, piano, direc. F. Lercher; VIOLIN STUDIO, direc. Max Lercher. 573 17th st.; phone Oakland 3947.

ENGINEERING—Civil, elec., min., mechanical, survey, assay; day, eve.; est. 1864. Van der Naillen School, 51st and Telegraph ave., Oakland.

FISK TEACHERS' AGENCY, 2142 Shattuck ave., Berkeley, Cal., next First National Bank.

HEALD-DIXON COLLEGE
San Pablo ave., at 16th st., Oakland.
Gives a superior training in commercial subjects; gets positions for graduates; courses of study recognized as standard; 12 schools afford greatest facilities. Write or call for catalogue.

I WANT to sell my beautiful upright piano; terms can be arranged if necessary. Mrs. Boedefeld, 1024 Tevis st., Fruitvale.

MRS. F. LERCHER—Voice tried free; piano. 573 17th st.; phone Oakland 3947. Violin studio, dir. Max Lercher.

Private Instruction
given by experienced lady teacher in English branches of both private and public school work; terms moderate; best of references. "I," 380 Fairmont ave., Oakland.

PRIVATE KINDERGARTEN.
Harmonie Hall, Paru st., Alameda; children from 4 to 6; hours 9 to 12 a. m. Address Miss Muriel Killam, phone Alameda 314, or Miss Helen Madden, phone Oakland 6199.

SHORTHAND, TYPEWRITING, office methods, private classes, professional instruction, speed methods. Personal direction of Frederick O. Esen, certified teacher. Office 49, 1065 Washington st.

PIANOS FOR SALE.

WE have a fine piano that we will trade for carpenter work. McArthur Piano Co, 1075 Clay st.

PIANOS TO RENT

FINE pianos for rent. Kohler & Chase, 1015 Broadway. Phone Oakland 1009.

DANCING.

McCOWNS ACADEMY OF DANCING, Central Hall, 415 12th st.—Beginners' classes Monday and Thursday; advance classes Wednesday and Saturday.

PATENTS

CARLOS P. GRIFFIN, patents, late examiner U. S. Patent Office, 1201 Metropolis Bank Bldg., San Francisco.

HARRY C. SCHROEDER, U. S. and foreign patents, 417 First National Bank, Oakland. Phone Oakland 2751.

MUSICAL INSTRUMENTS

BARGAIN—French string bass, pair timpanies, library overtures for full orchestra. Information 662 24th st.

GOOD upright piano left with us for sale by party leaving Oakland. To be sold at once at great sacrifice; call and examine. The Baldwin Co., 1075 Clay st.

PIANOS tuned and repaired; old pianos built over equal to new; all work guaranteed entirely satisfactory or no charges; long factory experience.

Perry & Harper
Phone Oakland 5051. 536 San Pablo ave.

WE sell direct from factory to you, new pianos from $125 up; come in and see our large stock before buying; we can save you money.

Perry & Harper
Phone Oakland 5051. 536 San Pablo ave.

$125—UPRIGHT piano, left with us by party leaving Oakland; must be sold at once; great sacrifice; call and examine. The Baldwin Co., 1075 Clay st.

ATTORNEYS-AT-LAW

AA—L. ERNEST PHILLIPS, Attorney-at-Law, 14 Bacon Block, Oakland, Cal.; phones Oakland 1612, Merritt 1894.—General practice U. S. and State courts; bank references.

AA—W. N. GILLIAM, 969 Broadway; open evenings; fees moderate. Phone Oakland 3466.

B. H. GRIFFINS, Attorney-at-Law, U. S. Bank Bldg., Oakland; phone Oak. 551.

D. A. KNAPP, attorney, office First National Bank Bldg.; phone Oak. 2751.

GEO. F. WITTER JR., Attorney-at-Law, offices 417-19 First National Bank Bldg.

HARRY C. SCHROEDER, U. S. and foreign patents, 415-16 First National Bank, Oakland; phone Oakland 2751.

L. S. CLARK, Attorney-at-Law, 861 Jackson st. Consultation free; open evenings.

P. M. BRUNER, lawyer, 872 Broadway, on the ground floor.

R. W. KING, Attorney-at-Law, formerly Examiner Bldg., now room 761 (7th floor), Pacific Bldg., 4th and Market, S. F. General practice, court and office; no fee for consultation or in advance; moderate charges.

A— PHILIP M. WALSH,
Attorney-at-Law,
rooms 501-502, the Oakland Bank of Savings Bldg., 12th and Broadway, Oakland, Cal.; office phone Oakland 3032; residence phone Piedmont 3016.

A. A. MOORE, attorney-at-law, 15 2d st., San Francisco.

BEN F. WOOLNER, attorney and counselor-at-law and notary public. First National Bank Bldg.; phone Oakland 29.

STANLEY MOORE, attorney-at-law, Balboa Bldg., San Francisco.

CLINTON G. DODGE, room 305, Oakland Bank of Savings Bldg.

DUDLEY KINSELL, attorney-at-law, Oakland Bank of Savings Bldg.; phone Oakland 1534.

D. A. KNAPP, attorney. Office First National Bank Bldg.; phone Oakland 8047.

EDWARD R. ELIASSEN, attorney-at-law, rooms 1113 and 1115, Union Savings Bank Bldg., Oakland, Cal.; phone Oakland 1669.

A. L. FRICK, attorney-at-law, Bacon Bldg.; phone Oakland 9206.

FREDERICK E. WHITNEY, attorney-at-law, 957 Broadway, rooms 17 and 19; phone Oakland 4873.

LOCAL MARKET.

BUTTER, CHEESE AND EGGS.

Butter—Fresh creamery extras, 26½c per lb, weak; do firsts, 26c, steady; do seconds, 25½c; packing stock, 24c.

Cheese—California fancy flats, 13½c per lb, weak; do firsts, 13c, firm; do seconds, 12½c, weak; fancy Young Americas, 15½c, weak; do firsts, 15c, steady; New York fancy, 20c, firm; Wisconsin singles, 12c, firm.

Eggs—California fresh, per dozen, cases included:

Grades—	Apr. 18	Apr. 19	Apr. 20	Apr. 21
Extras	23½c	24c	24c	25c
Firsts	22½c	23½c	23½c	23½c
Seconds	22c	22c	22c	22c
Thirds	21c	21c	21c	21c

POULTRY AND GAME.

Poultry (per dozen)—Hens, $5.50@6.50 for small, $7.50@8.50 for large and $9@12 for extra; young roosters, $8.50@11; old roosters, $5@6; fryers, $7@8; broilers, $5.50@6.50; for large and $3.50@4.50 for medium and $2.50@3 for small; ducks, $7@9; pigeons, $1.75@2; squabs, $2@2.50; geese, $2.50@3 per pair.

Game (per doz)—Nominal.

POTATOES, ONIONS AND VEGETABLES.

Potatoes (per ctl)—River white, 50@75c for common to choice and 80@90c for fancy; Salinas Burbanks, $1.25@1.35; Lompoc Burbanks, $1.40@1.50; Oregon Burbanks, 75@90c; sweet potatoes, $2.25@2.50; new potatoes, 2@2½c per lb.

Onions (per ctl)—Oregon, $1.85@2.00; Australian, $1; Bermuda seed, $1.35@1.50 per crate.

Vegetables—Asparagus, 90c@$1 per box; tomatoes, $2@2.25 per crate; green peas, 2½@3½c per lb; garlic, 5@8c per lb; cabbage, 35@40c per ctl; cucumbers, 75c@$1.00 per dozen; cauliflower, 65@75c per dozen; turnips, 50c per sack; carrots, 50@75c per sack; rhubarb, 60@75c per box for ordinary and 85c@$1.00 for fancy; celery, 75c@$1.25 for large crates; lettuce, $2.50 per crate.

DECIDUOUS AND CITRUS FRUITS.

Strawberries—Longworths, $12@15 per chest; Malindas, $7@9 per chest, crates $1@1.50.

Apples—Fancy four-tier fruit, $1@1.25 per box for Newtown pippins and $1.10@1.35 for red varieties; second grade stock, 75c@$1; Bellflowers, nominal.

Citrus Fruits (per box)—Navel oranges, $2.25@2.75 for fancy, $2@2.25 for choice and $1@1.75 for standard; tangerines, $1.25@1.75 per box; grapefruit, $2.50@3 for seedless; lemons, $3.50@4 for fancy, $2@3 for choice and $1.25@1.75 for standard; limes, $5.50@6.

Tropical Fruits—Bananas, 75c@$1.25 per bunch for Hawaiian and $2.50@3 for Central American; pineapples, $2.50@4 per dozen.

BEANS AND SEEDS.

Beans (per ctl)—Bayos, $5.90@6; peas, nominal; small white, $4.40@4.75, large white, $3.75@4.10, pink, $5.25@5.50; red, $6.50@6.75; blackeye, $4.65@4.80; lima, $4.30@4.40; red kidneys, $5@5.25; cranberry beans, $4.50@4.60; Garvanzas, $2.25@3.25; horse beans, nominal.

Seeds—Brown mustard, 4½c; yellow mustard, 5½c; flaxseed, 5c, carload lots; canary, 3¾@4c; alfalfa, 16@17c; rape, 2@2½c; imported rape, 3@4½c; timothy, 6c; hemp, 3½@4c; millet, 3c per lb.

HAY AND FEEDSTUFFS.

Bran—$27@28 for red and $28@29 per ton for white.

Middlings—$34@36 per ton.

Shorts—$29@30 per ton.

Feedstuffs—Rolled barley, $25.50@26.50; rolled oats for feed, $31@32; mixed feed, $28@30 for average lots; oildake meal, ——; cocoanut cake or meal at mills, $25 in 20 and 10 and $25.50 in 5-ton lots; jobbing, $26; corn meal, $38@39; cracked corn, $38@39; alfalfa meal, carload lots, $20; jobbing, $21; red star alfalfa meal, $20 in carload lots and $21 for jobbing; alfalfa meal, $20 in car lots and $21 for jobbing; Cuproce oilcake meal, $16.50 per ton.

Hay—Wheat, $12@18.50; wheat and oat, $10@15; tame oat, $10@14; volunteer wild oat, $8@11; alfalfa, $8@11; stock hay, $7@9 per ton; straw, 50@75c per bale.

TARIFF REMOVAL INCREASES TRADE

Domestic Relation Between the United States and Islands Growing Greater.

WASHINGTON, April 22.—An increase of about 255 per cent in trade of domestic trade between the United States and the Philippine Islands, during the eight months ending February 28 last, as compared with the corresponding period of the preceding year, is recorded by the Bureau of Statistics. The enormous increase is attributed by the bureau to the removal of tariff on domestic merchandise passing between the United States and the islands.

The value of such products shipped from the United States to the Philippines during the period mentioned was $10,151,236, against $6,871,764 in the corresponding months of last year. The value of merchandise imported into the United States from the islands was $11,420,475, against $7,076,132 last year.

This increase in the trade with the Philippines, the bureau said, practically equaled the gain in the commerce between the United States and all other portions of its non-contiguous territory in the same period.

SAN FRANCISCO SHIPPING

U. S. COAST AND GEODETIC SURVEY.
Time and heights of high and low waters at Fort Point, entrance to San Francisco bay. By official authority of the superintendent.
The tide at Mission-street wharf is twenty-five minutes later than at Fort Point. The height of tides is the same at both places.
The time of the high and low water at Webster-street bridge is forty minutes later than the table below.

APRIL 23 TO 27.

	L. W. A.M. Time	Feet.	H. W. A.M. Time	Feet.	L. W. P.M. Time	Feet.	H. W. P.M. Time	Feet.
23	4:56	1.1	11:20	4.8	4:52	1.8	11:05	5.4
24	5:23	0.8	12:05	4.6	5:20	2.2	11:29	5.3
25	5:59	0.5	12:51	4.4	5:54	2.6	11:31	5.8
26	6:34	0.3	1:41	4.2	6:25	3.0	....	....
	H. W.		L. W.		H. W.		L. W.	
27	0:00	5.2	7:13	0.2	2:39	4.0	6:59	3.2

APRIL 22.
Sun Rose.........5:25 | Sun Sets.........6:53

MOVEMENTS OF STEAMERS.
Steamers due to arrive and depart from San Francisco for the next few days are as follows:

Steamers. Arrive.	Due.
Hanalei—Los Angeles ports	Apr. 23
Jas. S. Higgins—San Pedro	Apr. 23
President—Puget Sound ports	Apr. 24
Newport—Ancon	Apr. 24
Sea Foam—Mendocino and Point Arena	Apr. 24
Brunswick—Fort Bragg	Apr. 24
City of Topeka—Eureka, Arcata, etc.	Apr. 25
Rose City—Portland and Astoria	Apr. 25
Santa Rosa—San Diego and way ports	Apr. 25
F. A. Kilburn—Eureka, Arcata, etc.	Apr. 25
Daisy—Willapa Harbor	Apr. 25
Klamath—Portland and Astoria	Apr. 25
Norwood—Gray's Harbor	Apr. 26
Nevadan—Honolulu	Apr. 26
Northland—Astoria and Portland	Apr. 26
M. F. Plant—Coos Bay	Apr. 27
Amasis—Tacoma	Apr. 27
Nevadan—Honolulu	Apr. 27
Peru—Ancon	Apr. 28
Admiral Sampson—Los Angeles ports	Apr. 28
Watson—Seattle and Tacoma	Apr. 28
Roanoke—Los Angeles ports, via San Pedro	Apr. 28
Pomo—Point Arena and Albion	Apr. 28
President—San Diego and way ports	Apr. 29
Queen—Puget Sound and Victoria	Apr. 29
Geo. W. Elder—Portland and Astoria	Apr. 29
F. A. Kilburn—Eureka, Arcata, etc.	Apr. 29
Hanalei—Los Angeles ports	Apr. 29
Asia—Hongkong, via Yokohama and Honolulu	Apr. 30
City of Topeka—Eureka, Arcata, etc.	Apr. 30
Coronado—Gray's Harbor	Apr. 30

DEPART.

Steamers. For.	Due.
Charles Nelson—Port Angeles, Seattle, Tacoma and Everett	Apr. 23
City of Para—Ancon	Apr. 23
Governor—Seattle and Tacoma	Apr. 23
Kansas City—Astoria and Portland	Apr. 23
Nome City—Astoria and Portland	Apr. 23
Roanoke—Los Angeles	Apr. 24
Arctic—Hardy Creek	Apr. 24
Chehalis—Gray's Harbor	Apr. 24
Buckman—Seattle and Tacoma	Apr. 24
Admiral Sampson—Los Angeles ports	Apr. 24
Hanalei—Los Angeles ports	Apr. 24
Pomo—Point Arena and Albion	Apr. 24
President—San Diego and way ports	Apr. 25
J. B. Stetson—Astoria and Portland	Apr. 25
Centralia—Gray's Harbor	Apr. 25
J. J. Loggie—Eureka	Apr. 25
Breakwater—Coos Bay	Apr. 26
Manchuria—Hongkong, via Honolulu and Yokohama	Apr. 26
City of Puebla—Victoria, Puget Sound	Apr. 26
F. A. Kilburn—Eureka, Arcata, etc.	Apr. 26
Norwood—San Pedro	Apr. 27
Enterprise—Hilo direct	Apr. 27
Lurline—Honolulu and Kahului	Apr. 27
Coos Bay—San Pedro and way ports	Apr. 27
City of Topeka—Eureka, Arcata, etc.	Apr. 27
Sea Foam—Point Arena and Mendocino	Apr. 27
Brunswick—Fort Bragg	Apr. 27
Amasis—Hamburg and way ports	Apr. 28
Santa Rosa—San Diego and way ports	Apr. 28
Roanoke—Astoria and Portland	Apr. 28
Newburg—Gray's Harbor	Apr. 28
Daisy—Willapa Harbor	Apr. 28
M. F. Plant—Coos Bay	Apr. 29
Northland—Astoria and Portland	Apr. 29
Wellesley—Astoria and Portland	Apr. 29
Klamath—Astoria and Portland	Apr. 29
Isthmian—Salina Cruz	Apr. 29
Newport—Ancon	Apr. 30
Admiral Sampson—Seattle and Tacoma	Apr. 30
Watson—Los Angeles ports	Apr. 30
Geo. W. Elder—Los Angeles, via San Pedro	Apr. 30
President—Puget Sound ports	Apr. 30
Rose City—Astoria, Portland, via Eureka	Apr. 30
Hanalei—Los Angeles ports	Apr. 30
Arctic—Hardy Creek direct	Apr. 30
Coronado—San Pedro	Apr. 30

NOTICE TO CREDITORS.

Estate of John D. Coughlin, deceased.

Notice is hereby given by the undersigned administratrix of the estate of John D. Coughlin, deceased, to the creditors of and all persons having claims against the said deceased, to exhibit them with the necessary vouchers within ten (10) months after the first publication of this notice (April 22, 1910) to the said administratrix at the office of her attorneys, Lindley and Eickhoff, room 604 in the Mills Building, on the northwest corner of Bush and Montgomery streets, in the City and County of San Francisco, which said office the undersigned selects as her place of business in all matters connected with said estate of John D. Coughlin, deceased.

MARGARET FAY COUGHLIN,
Administratrix of the estate of John D. Coughlin.
Dated, Oakland, April 22, 1910.

CHILDREN WHO ARE SICKLY

Mothers who value their own comfort and the welfare of their children should never be without a box of Mother Gray's Sweet Powders for Children, for use throughout the season. They Break up Colds, Cure Feverishness, Constipation, Teething Disorders, Headache and Stomach Troubles. THESE POWDERS NEVER FAIL. Sold by all Drug Stores. 25c. Don't accept any substitute. A trial package will be sent FREE to any mother who will address Allen S. Olmsted, Le Roy, N. Y.

LEGAL.

CERTIFICATE OF PARTNERSHIP.

We, the undersigned, hereby certify: That we constitute a partnership transacting business in the State of California; that the principal place of business of said partnership is Elmhurst, County of Alameda, California; that the name of said partnership is E. James & Co.; that the names in full of all the members of said partnership are as follows: George Eric Sydney James and Gustav Albert Peth; that both of said persons reside at Hillside street, Elmhurst, Alameda County, California.

Dated, April 20, 1910.
GEORGE ERIC SYDNEY JAMES.
GUSTAV ALBERT PETH.

State of California, City and County of San Francisco—ss.

On this 20th day of April, in the year One Thousand Nine Hundred and Ten, before me, J. D. Brown, a Notary Public in and for said City and County, residing therein, duly commissioned and sworn, personally appeared George Eric Sydney James and Gustav Albert Peth, known to me to be the persons described in, whose names are subscribed to and who executed the annexed instrument, and they acknowledged to me that they executed the same.

In witness whereof, I have hereunto set my hand and affixed my official seal, at my office in the City and County of San Francisco, the day and year last above written.

(Seal) J. D. BROWN,
Notary Public, in and for the City and County of San Francisco, State of California, Rooms 207-208 Humboldt Bank Building.

NOTICE TO CREDITORS.

Estate of Antonia Balmas, deceased.

Notice is hereby given by the undersigned executor of the estate of Antonia Balmas, deceased, to the creditors of and all persons having claims against the said deceased, to exhibit them with the necessary vouchers within four months after the first publication of this notice to the said executor at the office of Pierre A. Fontaine, 606-07-08 Oakland Bank of Savings Building, Oakland, Cal., which said office the undersigned selects as his place of business in all matters connected with said estate of Antonia Balmas, deceased.

MARCELIN MIRAMON,
Executor of the estate of Antonia Balmas, deceased.
Dated, Oakland, April 22, 1910.
PIERRE A. FONTAINE,
Attorney for Executor.

TRUSTEE'S SALE.

In accordance with the terms and under the authority of a certain deed of trust duly executed by George O. Fisher and Lena J. Fisher, his wife, the parties of the first part, to Chas. T. Rodolph and A. E. H. Cramer, trustees, parties of the second part, and the Union Savings Bank, a corporation the party of the third part, dated September 22, 1909, and recorded in the office of the County Recorder of the County of Alameda, State of California, in Liber 1611 of Deeds at page 460 et seq., and in pursuance of a resolution passed on the 14th day of March, 1910, by the board of directors of the Union Savings Bank, a corporation, and the holder of the notes (Nos. "8170A" and "8176B"), to secure the payment of which the aforesaid deed of trust was executed, declaring that default had been made in the payment of the interest and other sums due under said notes and deed of trust, and requesting and directing the said undersigned trustees to sell the real estate described therein to satisfy said indebtedness:

We, Chas. T. Rodolph and A. E. H. Cramer, trustees under said deed of trust, do hereby give notice that on Saturday, the 14th day of May, 1910, at 12 o'clock noon of that day, at the auction salesroom of the Realty Bonds & Finance Co., No. 1172 Broadway, in the City of Oakland, County of Alameda, State of California, we will sell at public auction, to the highest bidder for cash in gold coin of the United States, the piece or parcel of land situate in the City of Oakland, County of Alameda, State of California, described as follows, to wit:

All that piece or parcel of land situate in the City of Oakland, County of Alameda, State of California, described as follows:

Lot No. 15, as said lot is delineated and so designated on that certain map entitled "Geo. W. Austin's Re-division of a portion of Block 78, Northern Addition to the Town of Brooklyn, Oakland, Cal.," filed July 9, 1909, in Liber 24 of maps, page 83, in the office of the County Recorder of Alameda County.

Together with the appurtenances.

Terms of sale: Cash in gold coin of the United States; ten per cent payable to the undersigned on the fall of the hammer, balance on delivery of deed; and if not so paid, then said ten per cent to be forfeited and the sale to be void.

The Union Savings Bank, being the holder of said indebtedness, or any other person, may purchase at the said sale. Acts of sale at purchaser's expense.

Dated, April 22, 1910.
CHAS. T. RODOLPH, Trustee.
A. E. H. CRAMER, Trustee.

NOTICE TO CREDITORS.

Estate of Martha Hollett Woffenden, deceased.

Notice is hereby given by the undersigned administrator with the will annexed of the estate of Martha Hollett Woffenden, deceased, to the creditors of and all persons having claims against the said deceased, to exhibit them with the necessary vouchers within four months after the first publication of this notice to the said administrator with the will annexed at the office of Reed, Black & Reed, and J. W. Bingaman, 1103-1108 Union Savings Bank Building, which said office the undersigned selects as his place of business in all matters connected with said estate of Martha Hollett Woffenden, deceased.

GEO. GRAY,
Administrator with will annexed of the estate of Martha Hollett Woffenden, deceased.
Dated, Oakland, April 15, 1910.
REED, BLACK & REED, and J. W. BINGAMAN,
Attorneys for said Administrator.

NOTICE is given that I shall apply to the Supreme Court for a recommendation for a commutation of sentence.
C. D. LOWRIE, San Quentin Prison.

LEGAL.

SUMMONS ON DIVORCE.

In the Superior Court of the County of Alameda, State of California.

Olera Ellen Davis, plaintiff, vs. John Delmont Davis, defendant.

Action brought in the Superior Court of the County of Alameda, State of California, and the complaint filed in said County of Alameda, in the office of said clerk of said Superior Court.

The people of the State of California send greeting to John Delmont Davis, defendant:

You are hereby required to appear in an action brought against you by the above-named plaintiff in the Superior Court of the County of Alameda, State of California, and to answer the complaint filed therein within ten days (exclusive of the day of service) after service on you of this summons, if served within this county, otherwise within thirty days.

The said action is brought to obtain a decree of this Court dissolving the bonds of matrimony heretofore and now existing between plaintiff and defendant, and for such other relief as the Court may seem proper, special references being made to the complaint on file herein for further particulars.

And you are hereby notified, that if you fail to appear and answer the said complaint, as above required, the said plaintiff will apply to the Court for the relief demanded in said Complaint.

Given under my hand and the seal of the Superior Court of the County of Alameda, State of California, this 7th day of March, in the year of our Lord, Nineteen Hundred and Ten.

(Seal) JOHN P. COOK, Clerk.
By W. W. CRANE, Deputy Clerk.

NOTICE OF SPECIAL MEETING OF THE STOCKHOLDERS OF THE OAKLAND BANK OF SAVINGS.

Notice is hereby given that a special meeting of the stockholders of The Oakland Bank of Savings, will be held on Tuesday, May 31, 1910, at 3:30 o'clock P. M. of that day, at the office and banking room of said The Oakland Bank of Savings, northeast corner of Broadway and Twelfth street, Oakland, California, which said place is the principal place of business of the corporation and the building where the Board of Directors of said corporation usually meets, for the purpose of voting upon the proposition to increase the capital stock of said The Oakland Bank of Savings from the sum of $1,000,000, the present capital stock, to the sum of $1,150,000, which said proposition will at said time and place be submitted to said stockholders, and for the transaction of such other business in connection therewith and otherwise as may come before said meeting.

This meeting is called by the Board of Directors of said The Oakland Bank of Savings, pursuant to the request of the stockholders of said The Oakland Bank of Savings, made in writing to said Board, on Monday, March 7, 1910, to a resolution of said Board on said day adopted, and to the by-laws of this corporation and the laws of the State of California.

By W. W. GARTHWAITE, President.
And J. Y. ECCLESTON, Secretary.
Oakland, Cal., March 25, 1910.

NOTICE OF TIME SET FOR PROVING WILL, ETC.

In the Superior Court of the County of Alameda, State of California.

In the matter of the estate of Mrs. Kate Alexander, also known as Kate Alexander and also as Catherine Alexander, deceased.

Notice of time set for proving will, etc.

Notice is hereby given, that a petition for the probate of the will of Mrs. Kate Alexander, also known as Kate Alexander and also as Catherine Alexander, deceased, and for the issuance to Mrs. Fanney Jane Adams and Mrs. Marey Louise McVicer of letters testamentary thereon has been filed in this Court, and that Monday, the 25th day of April, A. D. 1910, at 10 o'clock A. M. of said day, at the Courtroom of Department No. 4, of said Court, at the Court House in the City of Oakland, in said County of Alameda, has been set for the hearing of said petition and proving said will, when and where any person interested may appear and contest the same.

Dated, April 12, 1910.
JOHN P. COOK, Clerk.
By W. E. ADAMS, Deputy Clerk.

NOTICE OF TIME SET FOR PROVING WILL, ETC.

In the Superior Court of the County of Alameda, State of California.

In the matter of the estate of Mary H. Eldredge, deceased.

Notice of time set for proving will, etc.

Notice is hereby given, that a petition for the probate of the will of Mary H. Eldridge, deceased, and for the issuance to E. F. May of letters testamentary thereon has been filed in this Court, and that Friday, the 29th day of April, A. D., 1910, at 10 o'clock a. m. of said day, at the courtroom of Department No. 4, of said Court, at the Court House in the City of Oakland, in said County of Alameda, has been set for the hearing of said petition and proving said will, when and where any person interested may appear and contest the same.

Dated April 18, 1910.
JOHN P. COOK, Clerk.
By W. E. ADAMS, Deputy Clerk.
N. C. SHARPSTEIN, Attorney for Petitioner, 801 Mills Building, S. F.

NOTICE OF TIME SET FOR PROVING WILL, ETC.

In the Superior Court of the County of Alameda, State of California.

In the matter of the estate of James Blythe Hyslop, deceased.

Notice of time set for proving will, etc.

Notice is hereby given, that a petition for the probate of the will of James Blythe Hyslop, deceased, and for the issuance to Eleanor Thompson of letters testamentary thereon has been filed in this Court, and that Tuesday, the 26th day of April A. D. 1910, at 10 o'clock A. M. of said day, at the Courtroom of Department No. 4, of said Court, at the Court House in the City of Oakland, in said County of Alameda, has been set for the hearing of said petition and proving said will, when and where any person interested may appear and contest the same.

Dated, April 11, 1910.
JOHN P. COOK, Clerk.
By W. E. ADAMS, Deputy Clerk.

NOTICE OF TIME SET FOR PROVING WILL, ETC.

In the Superior Court of the County of Alameda, State of California.

In the matter of the estate of Albertina Olson, deceased.

Notice of time set for proving will, etc.

Notice is hereby given, that a petition for the probate of the will of Albertina Olson, deceased, and for the issuance to Oliver Olson of letters testamentary thereon has been filed in this Court, and that Thursday, the 5th day of May, A. D. 1910, at 10 o'clock A. M. of said day, at the Courtroom of Department No. 4 of said Court, at the Court House in the City of Oakland, in said County of Alameda, has been set for the hearing of said petition and proving said will, when and where any person interested may appear and contest the same.

Dated, April 21, 1910.
JOHN P. COOK, Clerk.
By W. E. ADAMS, Deputy Clerk.
A. W. HILL,
Eureka, Cal., Attorney for Petitioner.

NOTICE TO CREDITORS.

Estate of John Pegnim, deceased.

Notice is hereby given by the undersigned administrator with the will annexed of the estate of John Pegnim, deceased, to the creditors of and all persons having claims against the said deceased, to exhibit them with the necessary vouchers within four months after the first publication of this notice to the said administrator, with the will annexed, at the office of John J. McDonald, Room 605, Oakland Bank of Savings Building, Oakland, Alameda County, California, which said office the undersigned selects as his place of business in all matters connected with said estate of John Pegnim, deceased.

JOHN J. McDONALD,
Administrator, with the will annexed, of the estate of John Pegnim, deceased.
Dated, Oakland, March 30, 1910.

NOTICE TO CREDITORS.

Estate of Hans A. Thompson, deceased.

Notice is hereby given by the undersigned to the creditors of and all persons having claims against the said deceased, to exhibit them with the necessary vouchers within four months after the first publication of this notice to the undersigned at No. 2070 Encinal avenue, Alameda, Alameda County, California, which said office the undersigned selects as her place of business in all matters connected with said estate of said deceased.

JOHANNE M. THOMPSON,
Administratrix of the estate of Hans A. Thompson, deceased.
Dated, Oakland, April 7, 1910.
F. J. CASTELHUN,
Attorney for Administratrix, 787 Market st., San Francisco, Cal.

NOTICE is hereby given that I intend to apply to the State Board of Prison Directors to be paroled, according to law, from San Quentin.
CALINDO GARNINE.

LEGAL.

PROBATE NOTICE.

In the Superior Court of the County of Alameda, State of California.

In the matter of the estate of Albert Boschke, deceased.

Notice of time set for proving will, etc., and application for letters of administration with will annexed.

Notice is hereby given, that a petition for the probate of the will of Albert Boschke, deceased, and for the issuance to Thomas Ramsden of letters of administration with will annexed has been filed in this court, and that Tuesday, the 3d day of May, A. D. 1910, at 11 o'clock a. m. of said day, at the courtroom of Department No. 4, of said Court, at the Court House of the City of Oakland, in the County of Alameda, has been set for the hearing of said petition, when and where any person interested may appear and contest the same, and show cause if any they have why said petition should not be granted.

Dated April 18, 1910.
JOHN P. COOK, Clerk.
By W. W. CRANE, Deputy Clerk.
J. B. RICHARDSON and E. S. PAGE,
Attorneys for Petitioner.
Bacon Block, Oakland, Cal.

NOTICE OF TIME SET FOR PROVING WILL, ETC.

In the Superior Court of the County of Alameda, State of California.

In the matter of the estate of Beattie E. Baker, deceased.

Notice of time set for proving will, etc., and application for letters of administration with will annexed.

Notice is hereby given, that a petition for the probate of the will of Beattie E. Baker, deceased, and for the issuance to Robert Grant Cornell of letters of administration with the will annexed, has been filed in this Court, and that Tuesday, the 26th day of April, A. D. 1910, at 10 o'clock A. M. of said day, at the Courtroom of Department No. 4 of said Court, at the Court House in the City of Oakland, in the County of Alameda, has been set for the hearing of said petition, when and where any person interested may appear and contest the same, and show cause if any they have why said petition should not be granted.

Dated, April 14, 1910.
JOHN P. COOK, Clerk.
By WM. ZAMBRESKY, Deputy Clerk.
T. S. GRAY,
Attorney for Petitioner, 1003½ Broadway, Oakland.

OFFICE OF THE Assessor of Alameda County.

NOTICE TO TAXPAYERS

Oakland, March 7, 1910.

All Persons, Firms, Companies, Corporations and Associations, are required to deliver at the Assessor's office, at the Court House, City of Oakland, County of Alameda, on or before April 1, 1910, a statement, under oath, of all the property, both real and personal, owned or claimed by him, her or them, or in their possession or held in trust for others, at 12 o'clock meridian on the

First Monday of March, 1910.

In accordance with Sec. 3629, Political Code.

Every person who refuses or neglects to furnish the statement as provided for in Section 3629, Political Code, becomes liable to a fine of one hundred dollars and the value fixed by the Assessor on their property must not be reduced by the Board of Equalization.

All persons owning real estate that has been assessed in the wrong name, or errors have appeared on their tax bills, are requested to call at the Assessor's office or notify the Assessor by mail on or before April 1, 1910, so that the proper corrections may be made on the assessment roll for the year 1910.

ASSESSMENT BLANKS may be obtained at the Assessor's office, room one, Court House, or from any Deputy Assessor.

HENRY P. DALTON,
Assessor of Alameda County.
Oakland, California.

OFFICE OF THE Assessor of Alameda County.

POLL TAX NOTICE

Oakland, March 7, 1910.

Notice is hereby given that the State Poll Tax of two dollars for the year 1910 is now due, and payable at the Assessor's office, room one, Court House, or to a Deputy Assessor.

Sec. 3839 of the Political Code reads as follows:

Every male inhabitant of the State over twenty-one and under sixty years of age, except paupers, insane persons and Indians, not taxed, must annually pay a Poll Tax of two dollars, provided the same be paid between the

First Monday in March and the First Monday in August.

Then it shall be three dollars.

Sec. 3846 of the Political Code makes it the duty of the Assessor to "demand Poll Tax of every person liable therefor, and on the neglect or refusal of such person to pay, he must collect by seizure and sale of any personal property owned by such person."

Under Sections 429 to 435 every person who refuses to give his own name or the name of any person in his employ, or who in any manner obstructs the Assessor or any of his deputies in the collection of the State Poll Tax, is guilty of a misdemeanor, and liable to a fine of $500 or imprisonment in the County Jail, or both such fine and imprisonment.

Only those persons under twenty-one or over sixty years of age are exempt. Poll Tax must be paid on demand.

HENRY P. DALTON,
Assessor of Alameda County.
Oakland, California.

CLASSIFIED ADS IN THE TRIBUNE PAY BIG RETURNS FOR THE MONEY INVESTED.

IMPORTANT NOTICE TO VOTERS OF REGISTRATION

Office of John P. Cook, County Clerk, Oakland, Alameda County, California.

NOTICE IS HEREBY GIVEN THAT, IN ACCORDANCE WITH THE PROVISIONS OF SECTION 1094 OF THE POLITICAL CODE OF THE STATE OF CALIFORNIA, ALL VOTERS OF ALAMEDA COUNTY MUST APPLY FOR RE-REGISTRATION IN ORDER TO BE ABLE TO VOTE AT THE PRIMARY ELECTION TO BE HELD ON AUGUST 16TH, 1910, AND FOR THE GENERAL ELECTION TO BE HELD ON THE 8TH DAY OF NOVEMBER, 1910.

OWING TO THE FACT THAT THERE IS NO PROVISION OF LAW GRANTING ASSISTANCE TO THE COUNTY CLERK IN THE REGISTRATION OF VOTERS, IT IS IMPORTANT THAT VOTERS SHOULD APPLY FOR REGISTRATION AT ONCE, IN ORDER TO EXPEDITE THE WORK.

SUCH RE-REGISTRATION BEGAN ON THE FIRST DAY OF JANUARY, AND WILL BE IN PROGRESS AT ALL TIMES UNTIL JULY 26TH, 1910, FOR THE PURPOSE OF ENABLING VOTERS TO QUALIFY FOR THE PRIMARY ELECTION, AFTER WHICH REGISTRATION WILL AGAIN OPEN AND CONTINUE UNTIL SEPTEMBER 28TH, 1910, FOR THE PURPOSE OF ENABLING VOTERS TO QUALIFY FOR THE GENERAL ELECTION, TO BE HELD NOVEMBER 8TH, 1910.

THE ATTENTION OF VOTERS IS ESPECIALLY DIRECTED TO THE RECENT DECISION OF THE SUPREME COURT, IN WHICH IT IS HELD THAT ALL VOTERS MUST HAVE REGISTERED THIS YEAR IN ORDER TO JOIN IN THE SIGNING OF ANY CERTIFICATE OF NOMINATION IN BEHALF OF ANY CANDIDATES FOR PUBLIC OFFICE TO BE VOTED FOR AT THE PRIMARY ELECTION, TO BE HELD AUGUST 16, 1910.

ATTENTION IS FURTHER DIRECTED TO THE FOLLOWING PROVISIONS OF THE POLITICAL CODE OF THE STATE OF CALIFORNIA, RELATING TO REGISTRATION:

Sec. 1097: No person's name must be entered by the Clerk unless:

1. Upon the production and filing of a certified copy of the judgment of the Superior Court directing such entry to be made.

2. If a naturalized citizen, upon the production of his certificate of naturalization, which certificate must be issued ninety days prior to the succeeding election, or upon his affidavit that it is lost or out of his possession, which affidavit must state the place of his nativity, and the time and place of his naturalization, together with his affidavit that he has resided in the United States for five years, and in this State for one year next preceding the time of application, and that he would be an elector of the county at the next succeeding election; provided, however, that if such naturalized citizen shall have been previously registered as a qualified elector in any of the counties or cities and counties of this state, his name must not be entered by the Clerk unless he produces a certificate of such registration, issued by the party authorized by law to issue such certificate, which certificate shall be prima facie evidence of his naturalization. In the event that such naturalized citizen was naturalized in the county or city and county in which he seeks to register, or in the event that he was previously registered within the preceding eight years within the county or city and county in which he seeks to register, and his certificate of naturalization has not been revoked, he shall not be required to produce his certificate of naturalization, nor to make such affidavit of lost certificate in lieu thereof.

3. If born in a foreign country, upon his affidavit that he became a citizen of the United States by virtue of the naturalization of his father while he was residing in the United States and under the age of twenty-one years, and that he is or would be an elector of the county at the next ensuing election.

4. In all other cases upon the affidavit of the party that he is or will be an elector of the county at the next succeeding election. Such affidavit must be made before the County Clerk or officer charged with the registration of voters, or their deputy. If any elector is absent from the county in which he claims residence, he may appear before any judge or clerk or any court of record, or notary public, or if in a foreign country, before any minister, consul or vice consul of the United States, and make and subscribe an affidavit as to his residence, specifying in what ward or precinct he claims residence; that he will be necessarily and unavoidably absent from said county on all the days allowed by law for general registration of electors, and setting forth in such affidavit each and all the matters required by section one thousand and ninety-six of the Political Code of the State of California and forward such affidavit, duly authenticated as above, by mail, enclosed in an envelope, addressed to the County Clerk of any county, or the registrar of voters in and city and county. Upon receipt of such affidavit by such clerk or registrar of voters within the time allowed by law for registration, it shall entitle the name of such elector to be entered by the clerk in the proper register in such precinct.

5. In every case the affidavit of the party must show all the facts required to be stated in the entry on the register, except the date of the entry.

FURTHER NOTICE IS HEREBY GIVEN THAT AFFIDAVITS OF REGISTRATION MUST BE SWORN TO BEFORE THE COUNTY CLERK OR HIS DEPUTIES AND THAT THEY CANNOT, OWING TO THE PROVISIONS OF THE REGISTRATION LAW BE SWORN TO BEFORE ANY OTHER OFFICER.

THE OFFICE OF THE COUNTY CLERK WILL BE OPEN FOR REGISTRATION UNTIL FURTHER NOTICE FROM 9 O'CLOCK A. M. UNTIL 5 O'CLOCK P. M. OF EACH DAY EXCEPT SATURDAYS, ON WHICH DAY THE OFFICE WILL CLOSE AT 12 O'CLOCK NOON.

JOHN P. COOK,
County Clerk,
Alameda County, Cal.
Dated March 2, 1910.
(Seal)

FAIR ONE TO WEAR ROBE

Newark Celebration The Crowning Spring Event

Interest grows hourly at Newark in the Queen Contest. The honors of being chosen to represent their townspeople as the reigning sovereign during the grand celebration are fully appreciated by each contestant.

Scores of the fair ones of Newark and vicinity have enrolled in the friendly contest and today the guessing is very strong where the good-natured rivalry will end.

Pretty maidens and housewives are equally anxious to wear the queenly robe supplied by THE OAKLAND TRIBUNE for the grand celebration. Every admiring swain or devoted husband feels confident that his admired one will win. The contestants and their friends find it an easy matter to enlist the interest of their friends, because it is easy to secure subscriptions for Oakland's greatest newspaper. THE OAKLAND TRIBUNE carries news from every part of the entire country and gives the big events of the world every day. All the women enjoy the splendid women's features each night.

The value of voting coupons is shown here and contestants and their friends are now in battle for honors. Nomination Coupon and voting power on subscriptions paid in advance to THE OAKLAND TRIBUNE:

This Coupon
GOOD FOR ONE VOTE
in favor of
....
Address ....
in THE OAKLAND TRIBUNE voting contest for
NEWARK'S CARNIVAL QUEEN

Deposit Ballots at Newark Postoffice or mail to Newark Contest Editor, TRIBUNE, Oakland.

New Subscriptions

3 months	50 votes	$ 1.95
6 months	600 votes	3.90
1 year	2,000 votes	7.80
2 years	5,000 votes	15.60
3 years	12,000 votes	23.40
4 years	25,000 votes	31.20

Old Subscriptions

3 months	25 votes	$ 1.95
6 months	300 votes	3.90
1 year	1,000 votes	7.80
2 years	2,500 votes	15.60
3 years	6,000 votes	23.40
4 years	12,500 votes	31.20

Nomination Coupon
Good For 50 Votes

I nominate..................
Address ....
As the most popular lady for queen
Signed ....
Address ....

The first nomination coupon received for each candidate will count for 50 votes. The Nomination Committee reserves the right to reject any or all nominations.

ACID THROWER IS THOUGHT HIDING IN FRESNO

Evidence Given to Show That Redfern Family Left Alameda 9 Months Ago.

NEIGHBOR SAYS YOUNG MAN SEEMED RATIONAL

He Is the Only Child and His Father Is a Traveling Salesman.

ALAMEDA, April 21.—The first clue to the place of residence of Van Cranz Redfern, the vitriol thrower, or his family and their history, was uncovered today when it became known that he has a brother and father, Mr. and Mrs. Van A. Redfern, who live at Clovis, on the Fresno Poslassky branch line, where they went nine months ago after a residence of a year in Alameda, at 2839 Washington street. The Redfern family, which consists of mother, father and son, was accompanied by Mr. and Mrs. J. H. Treanor, with whom they lived in Alameda, and both families are now making their homes in Clovis.

According to Mrs. P. A. Fletcher, a next door neighbor of the families when they lived in Alameda, Redfern's father is a traveling salesman. Mrs. Fletcher was able to throw some side lights on the character and temperament of young Redfern, whom she said she had known for a year. That he was perfectly rational at all times and apparently much like other people was stated by the neighbor today.

LAD WAS RATIONAL.

"He was quiet and behaved rationally," she said. "I never thought of him as being different from any other boy. I did not know that he wrote poetry or was in love. Most of the time that he lived in Alameda he attended the Oakland Polytechnic High School. The Redferns left here with the Treanors nine months ago and since that time I have heard nothing of them. I have not seen the boy around here since they moved away."

The Treanor family traded their home at at 2839 Washington street for a farm at Clovis. Whether young Redfern, who attempted to mar the beauty of Ruth Frances Wilson, who spurned his love, is in hiding at Clovis or thereabouts or whether he sought his old Alameda home after throwing vitriol at the school girl, remains in doubt, but the Alameda police have been working secretly on a clue which led them to believe that Redfern was in hiding in a shack on Washington street.

LIBRARY CARD GIVES ADDRESS.

On September 14, 1908, V. A Redfern took out a library card in the Alameda Free Public Library, giving his address as 2830 Washington street. J. H. Treanor went sponsor for the library card. The first positive intimation that the Redferns lived in Alameda came from the library this morning when Miss Elizabeth Dorn found this card. It was thought at first that the card belonged to young Redfern, but the fact that the initials are V. A. instead of V. C. and that the employes of the library do not remember any one taking out books answering to the description of the red haired vitriol thrower, leads to the belief that it was the father of the boy who was registered in the library.

The police tried to gain some information from the residents around Washington street as to the habits and customs of the boy. They all agreed that he was quiet and rational.

MAY BE IN FRISCO.

SAN FRANCISCO, April 21.—Still hopeful that Van Cranz Redfern, the lovecrazed youth who is thought to have thrown vitriol in the face of Miss Ruth Wilson because she spurned his attentions, may be found in this city Detective Frank McGrayan today went to the vicinity of Carville, near the Ocean Beach, where it was reported that a youth answering Redfern's description spent much of his time bathing.

The police scout the reports circulated that Redfern is in Sacramento or Chico.

Ruth Wilson was removed from the Mount Zion Hospital yesterday afternoon to her home at 1624 Octavia street. The girl is weak from the intense pain she has suffered since the attack and her head is still swathed in bandages.

The Wilson home was elaborately decorated with flowers and a number of relatives and school friends were there to greet the girl on her return.

Though the girl's left eye is not healed, the sight is not impaired, and it is thought that the acid burns on her face will leave but slight scars.

Miss Wilson will be confined to a darkened room for several weeks.

New Officials of Park Commission

Walter G. Manuel Elected President and Henry F. Vogt Is Made the Secretary.

At a meeting of the park commission this afternoon Walter G. Manuel was re-elected president for the ensuing year, and Henry F. Vogt, who, since the formation of the commission, has acted as assistant secretary, was made secretary, in return for his energetic and efficient work, which has resulted to a great extent in the success of the commission's work. Vogt's salary will not be fixed until July 1. In electing him to this position Commissioners Manuel, Gould and Ediott all praised him highly and explained to him that his election was nothing but a reward of merit.

Sacramento Bandits Confess to Crimes

SACRAMENTO, April 21.—Chief of Police Ahern and his officers last night, after an exciting pursuit, captured and obtained confessions from the two bandits who have lately committed a series of saloon hold-ups in this city and the outskirts. The men are Arthur Podd, a former street car man, and Ernest White, a stranger.

: *Divorces in the News Today* :

ACCUSED BY HUSBAND, WIFE PROVES SHE WAS INNOCENT, WINNING CASE

Mrs. E. Robinson Gets Divorce on Cross Complaint; Unhappy Woman Says Spouse Spent Money on Drink and Women

George E. Robinson, a collector, brought suit in the Superior Court for a divorce from Margaret L. Robinson, alleging extreme cruelty. The wife contested the action in a cross-complaint, based upon similar grounds, and Judge Waste has awarded an interlocutory decree to her, together with the custody and control of the minor child, and ordered Robinson to pay $12 a month for the maintenance and support of the offspring.

The husband charged that Mrs. Robinson had neglected her home and participated in drinking bouts with a man named Martin in downtown cafes, going home late at night in an intoxicated condition. He also alleged that Mrs. Robinson attended public balls without his permission and that she went to strange places with strange men and women, returning home as late as 3 o'clock in the morning in an intoxicated condition.

Denying these charges of misconduct, Mrs. Robinson proved to the satisfaction of the court that she had been the victim of extreme cruelty and that instead of her having been delinquent, Robinson was the guilty party.

In this connection the wife told the court that one day she found the picture of another woman in Robinson's coat pocket and that when she showed it to him and demanded an explanation he declared he was tired of Mrs. Robinson and that the "woman in the picture" looked mighty good to him for a change. Then he followed this up by declaring that his feet were so small he had to wear ladies' shoes and that "all the women were stuck on his shape," and he never had any trouble making a conquest of their love.

Mrs. Robinson recited how a cousin of her husband had insulted and humiliated her in her own home. Harry Smith, she said, was his name. Mrs. Robinson said that Robinson brought him to their home to stop for a while, and that he was frequently drunk and boisterous at the house and while in this condition made improper proposals to her. Mrs. Robinson apprised her husband of these insults and demanded that Smith be put out of the house. He refused to do this, the wife testified, saying:

"Well, if you don't like it, get out. He is my cousin and he is going to stay as long as he wants to."

Another torture that Robinson inflicted upon his wife, according to her testimony, was to throw a $5 goldpiece at her and tell her to go to hades with it. She appreciated the money, all right, because she needed clothing she stated that Robinson had repeatedly refused to supply, but she was greatly grieved and humiliated by the manner in which it was bestowed.

Mrs. Robinson also proved to the court that Robinson had called her an "ignorant slob" times without number, had cursed at her and showered upon her head vile names and had on numerous occasions taken their child from home and kept it away from its mother for a week at a time.

The wife waived all claims for alimony.

He Brought No Money Home

For a long period prior to their separation Josephine W. Price of 776 Thirteenth street put up with Edgar A. Price's running about with other women and spending money he should have given to her for household expenses for their entertainment and the liquor that he craved. Finally, however, according to the wife's testimony, upon which Superior Judge Waste has granted an interlocutory decree of divorce, Mrs. Price could stand the neglect no longer, so when he returned home late one night full of wine, after one of his carousals with an affinity, Mrs. Price issued her ultimatum.

"I am determined that you shall not come home drunk any more," she said. "You have been wasting your money upon other women and are bringing none home for us to live on."

"To hades with us, then," sneeringly retorted Price; "we can make our own living."

Then he packed his personal effects and staggered out of the house. That was the last Mrs. Price ever saw of her husband.

The couple were married at Vacaville on the Fourth of July, 1900, and the issue is a 9-year-old son, the custody of whom has been awarded to Mrs. Price. The separation occurred in May, 1908.

Superior Judge Harris has granted a final decree of divorce to Maud A. Henderson from J. E. Henderson, a non-resident, on statutory grounds.

Census Marshal Warns Those Who Dodge Count

TO THE PEOPLE OF OAKLAND.

The United States census in Oakland is in progress. If you know that the census enumerator has been at your house or on your block and that you or anyone living in your house has not been enumerated you are asked to immediately notify the U. S. Census Bureau, Oakland, either by telephone or letter.

The enumerators have left census slips to be filled out at many places where lodgers or other persons are not at home during the day. Many people pay no attention to these slips. Commencing Monday, April 25, a force of special agents will be employed to collect these slips and to enumerate all the people where the regular enumerators have had difficulty.

We hope these special agents will meet with success, but this is a warning notice that the law compels all persons to furnish the census information when it is requested of them. I am glad to state that the response of the general residents of Oakland to the census has been good, but I have to warn and I do hereby warn all people who are asked to fill out slips at their lodgings or homes and leave them for the census men, that failure or negligence on their part in doing so will be met by prompt action through the law.

(Signed) JAMES M. BURKE,
Supervisor of Census.

Athenians to Honor Retiring President

In honor of their retiring president, E. U. Engs, the Athenian Club will entertain next Saturday evening at their clubrooms on Fourteenth street. The new officers of the club, with J. P. Edoff as president, will go into office next week, and in honor of the occasion and as a farewell to the retiring officer, the club will meet for the affair of Saturday evening. The dinner will be informal and was arranged under the direction of a committee composed of D. A. Proctor, W. P. Frick, C. D. Bates and E. C. Sessions. Several members of the club will be speakers for the occasion.

Fay and Harris Get Ten Years in Prison

RICHMOND, Va., April 21.—"Eddy" Fay and "Little Dick" Harris were sentenced today to ten years in the Atlanta penitentiary and fined $6000 each. This was after they pleaded guilty to robbing the Richmond postoffice of $85,000 on the night of March 27.

Mrs. Mary Nicholson, a destitute Spanish woman, aged 50 years, for whom the Associated Charities have been caring for some time, died this morning at 9 o'clock in her home at 262 Fourth street. Mrs. Nicholson has been sick for many months, and through the instigation of the Associated Charities Dr. Majors was attending her.

Divorcee Tries Again to Commit Suicide

In a fit of despondency Mrs. Mildred Margler, a divorcee, swallowed bichloride of mercury tablets at her home, 417½ Seventh street, Wednesday night about 12 o'clock. She was taken to the Receiving Hospital by H. M. Dow of the Arcade Hotel, and Dr. C. E. Curds succeeded in saving her life. Her condition is still serious, however.

Mrs. Margler made another attempt at suicide one day last November at 115 Telegraph avenue, where she was residing at the time. She tried to asphyxiate herself with gas and almost succeeded. She is 31 years of age and her former husband, from whom she has been separated for several years, is a saloon keeper in Wyoming.

Walter Fawcett Said to Be Improving

Walter B. Fawcett, secretary of the Board of Public Works and Police and Fire Commissioners, who has been confined to his home for the past three days suffering with a form of stomach trouble, is reported to be improving and it is expected that he will be back at his desk in the city hall on Monday of next week.

TINY BABY ELECTED TO BE MEMBER OF G. A. R.

Smallest "Veteran" of Them All Is Honored at the Encampment.

DELEGATION MAY BE PLEDGED TO McELROY

Little Contest for Department Officers on the Floor of Meeting.

Tiny Viola Edmands, aged three months, was accorded the distinction of being the youngest honorary member of the Grand Army of the Republic, when the veterans, in a unanimous standing vote, approved the motion that the infant visitor among them be recognized.

The infant was held in the arms of its mother, Mrs. Effie Edmands of San Jose, who marched in the procession of the Daughters of Veterans from their headquarters in the same building to pay their respects to the encampment of the Grand Army. The visiting delegation carried flags and sang patriotic airs during the procession and were loudly cheered as they left the hall.

A committee from the Woman's Relief Corps also appeared before the encampment, led by Mrs. C. C. Holland of Los Angeles, and the Sons of Veterans presented their compliments.

BEVERIDGE DYING.

During the progress of the session a message was received from Los Angeles bearing the information that General Beveridge, former Governor of Illinois and who commanded the only regiment of cavalry in action during the battle of Gettysburg, lay upon his death bed. The message cast a cloud of grief over the assembled comrades, who rose to their feet and voted a response of sympathy.

Among the resolutions which were passed yesterday was one to the effect that the delegation of members to the 44th national encampment, which will take place in Atlantic City during September, be instructed to vote for John McElroy, who is a candidate for the office of commander-in-chief. McElroy is the editor of the National Tribune in Washington.

The delegates, elected from a list of twenty-eighth nominations made during the morning session were voted upon at 2 p. m. yesterday. The morning session adjourned at noon to give the delegates time to prepare for the afternoon's contest, which developed into one of lively interest.

ATTEND RECEPTION.

The meeting then adjourned to attend the reception held in the Chamber of Commerce, which included several musical numbers and speeches by prominent citizens. The exhibits on the floors of the chamber were viewed with much interest by the visitors.

While the meeting and reception were going on down town the old soldiers who were official delegates were enjoying themselves at Idora Park with their friends and families. They went the mysterious route of the flume and took the exhilarating trip on the scenic railway, visited the numerous concessions and enjoyed themselves in a general way, seeming to appreciate mostly the musical program rendered by the band.

The evening is left open to various amusements and some time will be spent in visiting the different posts on this side of the bay.

A spy was discovered yesterday in the very midst of the veterans' camp. Somehow or other the armed guards at the doors had been passed and the discovery of an intruder caused a sudden commotion. The commander was in the midst of a response when he discerned a small red head pearing over the balcony rail at the rear of the hall. The sergeant-at-arms rushed to the spot with sword drawn, only to be confronted by six-year-old May Smith, whose home is beneath the same roof. She had been thoroughly enjoying the commotion on the floor below and strenuously fought against her removal. The guard was called, but the members upon the floor being informed as to the cause of the disturbance, protested that their small admirer be allowed to remain. Thus it was that one outsider at least witnessed the proceedings.

SAVED FOR BRIDE HE DID NOT GET

Brothers Seized Her on Arrival and Lover Asks Court For Relief.

SAN FRANCISCO, April 21.—After saving up his money for years in anticipation of the day when he should greet his bride, pinching and scraping every nickel to make up the fund which was to pay her passage from Italy to this city, C. Marchi, a young gardener, was foiled by the young woman's two brothers, and now seems likely to lose his prospective wife altogether.

Marchi sent the money to the girl, whose name is Oliva Gionetti, and Sunday she arrived at the Sixteenth-street depot in Oakland and was met by her brothers, Frank and Michel. They took her to a house in Mission street and refused to let Marchi see her. He had hoped that the wedding ceremony would be at once performed, and that he would be in the happy possession of the woman whom he had longed for.

CASE IS DISMISSED.

As the days went on, however, he decided that he was not being treated properly, and secured a writ of habeas corpus, compelling the two brothers to produce Miss Gionetti in Judge Murasky's court this morning. The young woman took the stand, testified that she was not being held against her will, and that she did not want to be allowed to go and live with Marchi, fearing that he would not be able to support her. The gardener was therefore unable to obtain any relief, as the court dismissed the case.

Marchi claims in his affidavit that the brothers of Miss Gionetti are holding her for immoral purposes, and threatened, immediately after the dismissal of the case, to place what evidence he has in his possession in the hands of the immigration authorities for the purpose of prosecuting a rigid investigation.

Bicycle Thieves Steal Five Wheels in Night

Bicycle thieves ran rampant throughout the city Wednesday and succeeded in appropriating to their own uses the wheels of five citizens.

N. Kasold, Eighth and Franklin streets; W. P. Porter, 804 Fortieth street; Donald Johnson, 1161 Sixteenth street; Carruth & Carruth, 520 Fifteenth street, and the Red Line Messenger service, 970 Franklin street, were the victims of the bicycle thefts. The total amount representing the value of the machines stolen is placed at $40.

MARKED DECLINE COMES IN PRICE OF FOODSTUFFS

High Cost of Living May Be Merely Name In Course of Few Months; Wheat, Corn and Potatoes in Slump

NEW YORK, April 21. — The present sensational drop in the price of potatoes may mean cheaper food of all kinds. Farmers are closing out their supply of old potatoes for as low as 20 cents a bushel, the lowest price in years. Other foods also are cheaper. As a result of its investigations, the American Agriculturist, for April 23, will say:

"A marked decline has occurred in prices of certain food products. If this decline continues much longer, the commissions investigating high prices will find themselves out of a job.

"Compared to the high point in wheat last year, the market at Chicago shows a decline of 17 cents. The decline in corn from the high point of last year is 19 cents, and oats 20 cents. In other words, the present wholesale price of oats is 32 per cent below the highest prices of last year, corn is off 24 per cent and wheat 14 per cent.

"These declines in grain are reflected in mill feeds. Wheat bran is now selling in the West at $5 or $6 a ton less than previous highest quotations, a decline of 21 per cent, which middlings have declined at New York points about $3 a ton, or 12 per cent. Even cotton seed meal is off $3 to $4, or 8 to 10 per cent. Cotton itself is a fraction of a cent a pound less than in January, showing a decline of about 5 per cent.

"Potatoes have not been so low in years, wholesale prices at present being at 40 to 50 per cent lower than in November. Many farmers held on to their potatoes until the late winter or spring market and are now glad to get rid of their stock at 25 cents a bushel, whereas, in April a year ago they were wholesaling at Chicago at $1 a bushel.

"Butter has declined 6 per cent, eggs have gone off as usual in the spring. Even beef cattle have no more than held their quotations of March, and hogs are a trifle off, although still very high, and prices of sheep and lambs are well maintained. There has been a break in the price of hay at many points in the West. Beans are also cheaper.

"Altogether indications show a reaction in food prices has taken place. With good crops in 1910 we may expect the price of food to consumers to be considerably lower than during the last twelve or eighteen months, although we do not look for a return to the phenomenally low prices of ten and twenty years ago.

"Cold weather this week may do considerable damage to the fruit crop, but there is ample time for spring grains to be reseeded wherever the sprouting crop has been badly frosted."

More Than 12,000 Emigrated North

WASHINGTON, April 21.—More than 12,000 American citizens with from $1000 to $5000 each, virtually all farmers and heads of families, expatriated themselves between March 31, 1909, and March 1, 1910. They went from all portions of the United States, but particularly from the middle west, to take up government homesteads in Canada.

The total number of persons who went from the United States to Canada in that period was 95,370, and the amount of money they took across the border was $95,371,000.

From March 31, 1897, to March 1, 1909, there were 42,460 emigrants to Canada. The total amount of money taken from the United States in thirteen years was $520,832,000.

These figures are the result of an investigation just completed by the Commissioner General of Immigration Keefe. The information has surprised him, and the influx of American farmers into Canada will be called to President Taft's attention and efforts may be made to stem the tide.

Sailor Sues Owner of Ship for $20,000

David Barwa, a sailor, filed a suit yesterday in the Superior Court against the owners of the ship Svea for $2000 damages for a fractured leg. He alleges that the leg was broken while the ship was being loaded at Cosmopolis, Wash., through the carelessness of the first officer.

HURT IN RUNAWAY.

SAN FRANCISCO, April 21. — C. Huntsman, a hack driver of 103 Valencia street, received concussion of the brain and a possible fracture of the skull in a runaway accident at Sutter and Powell streets at 1 o'clock this afternoon. He was treated at the Central Emergency Hospital.

Music and Luncheon At Farewell Social

The women of the First Free Baptist Church will give a farewell social tonight, when a musical program and "free lunch" in the vestry will be features. This will be the last social held before the union of the First Free and First Baptist churches.

Gleason Burglars Are Held to Answer

SAN FRANCISCO, April 20. — Robert Lee Horrell and Walter Anderson, the two thugs who confessed to holding up the residence of Dr. Thomas Gleason at 1049 Dolores street, binding the occupants to a bed and securing their valuables, have been held to answer to the Superior Court by Judge Shortall. The crime was committed an April 1st, but the pair, who were masked and armed, were arrested after being tracked to their lair by Sergeant Bunner.

Tailor Reports Burglar Robbed His Shop

C. J. Twomey, a tailor at 1253 Broadway, Wednesday reported to the police that his store was broken into on the night of April 19 and clothing to the value of $452.50 stolen. The police are making an investigation.

Heart Failure Takes Off Oakland Woman

Mrs. Ethel Moore, 38 years of age, died at her home, 448 Thirty-eighth street, yesterday morning of heart failure. She leaves a husband and two children.

41 MINERS KILLED BY DEADLY GAS IN ALABAMA

Brave Rescuers Tell Tale of Death in Mulga Coal Mine.

IMPRISONED MEN CAUGHT IN TRAP

Superintendent and Volunteer Have Narrow Escape in Galleries.

BIRMINGHAM, Ala., April 21.—No one of the forty-one men imprisoned last night in Mulga Mine, of the Birmingham Iron and Coal Company, is alive.

This word was brought to the surface early today to the waiting families of the victims, when, unconscious from the deadly gases of the shaft, Superintendent Johns of the mine and a man named Bonds, who risked their lives in the rescue work, were drawn up to fresh air.

The condition of the rescuers told the story long before the men had been revived. The watchers believed that if the rescuers, helmeted and protected, had so narrowly escaped death, there was no hope for the workers.

When Johns and Bonds finally regained consciousness they confirmed the gravest anticipations of the people, who for hours had waited at the mouth of the shaft to hear a word of their loved ones.

"Dead, all dead," were the words of the superintendent, as he began to recover from the effects of the poisonous gases. Before they had lost consciousness the rescuers had reached the first gallery.

STATE WINE MEN WIN A VICTORY

Word "Type" Not to Appear on Bottle Labels, the Board Decides.

WASHINGTON, April 21.—California wine growers won a victory before the government pure food board today in the matter of the labeling of port and sherry wines. The board had previously ruled that California port and sherry wines should be labeled "California port type," and "California sherry type," and the wine growers' association of that state vigorously objected, declaring it injured their business.

Representatives Kahn, Hayes, Needham and Knowland of California and Bert Schlessinger appeared before the board and argued against the former ruling of the board.

Without leaving their seats the board, which was presided over by Secretary Wilson, voted to reverse its former ruling and not insist on the word "type" on the labels.

GOLDEN STATE LIMITED

To CHICAGO

Short, Quick Route

via

Coast Line and Los Angeles Orange and Lemon Groves

Special Excursion Tickets East

SOUTHERN PACIFIC-ROCK ISLAND

TICKET OFFICES: SOUTHERN PACIFIC—Broadway and Thirteenth streets, Oakland; Oakland, Sixteenth Street Depot; Oakland, First and Broadway Depot; Oakland, Seventh and Broadway Depot.

ROCK ISLAND—1120 Broadway, Oakland.

Go to the Boys' Shop
For Clothes of Quality

When we emphasize the word quality for which our clothes are famed we refer not only to the cloth and linings, but to the character of the tailoring, which really decides the true merit of a suit

Our Youths' Collegian Suits

ARE CLOTHES OF EXCEPTIONAL QUALITY AND EXTRAORDINARY STYLE

Special Values at $10

AGES 14 TO 19

THE BOYS' SHOP INVITES COMPARISON.

Money-Back Smith

WASHINGTON STREET CORNER TENTH

Orpheum Crowds Eagerly Await Motion Pictures of Roosevelt

MARGUERITE HANEY in "The Leading Lady" Company at Oakland Orpheum

If anybody wants to get an idea of how popular former President Roosevelt is with the great plain people all he needs to do is to drop in to the Oakland Orpheum these days and watch the crowds when the big motion picture is shown revealing Teddy on his hunting expeditions in Africa

The crowd waits for this picture which comes at the end of the show and the instant the familiar features of the former president are shown there is only a multitudinous roar of applause It is all spontaneous and gives about as big a thrill as one could hope for in a theater or any other place

The motion picture men certainly went the limit in enterprises when they followed former President Roosevelt into the heart of Africa and there photographed him as he hunted rhinoceros elephants deer lions and all the other game that haunts the jungles The picture includes a number of night scenes and reveals wild game at watering places all in strikingly realistic fashion

There is a notable musical comedy feature called The Leading Lady Imported from England which includes a dozen pretty girls some smart comedians and the leading lady herself who is Miss Marguerite Haney in private life It is all fun bright and at times glittering with plenty of snappy music on the side

The dramatic bit of the bill is contributed by Edwin Holt He is a distinguished actor and is fortunate in the possession of the very best one act comedy that George Ade ever wrote—The Mayor and the Manicure

The long thin man Charles Semon who calls himself Fritz Narrow Feller makes rare sport for the crowds with some musical instruments and other features to say nothing of his line of bright witty talk

One of the biggest laughing hits of the show is made by Barnes and Crawford Barnes is a smooth clever comedian Miss Crawford is a pretty girl who sings the two mixing up music and comedy in most pleasing style

La Petite Gosse The sensational Paris spectacle remains on the program It is one of the most attractive features that the Orpheum company has ever sent to Oakland the Apache Dance being its most sensational number Nonette the Gypsy girl musician invariably scores a great hit

Stelling and Revell the English clowns and bicycle acrobats are a feature as are also Watts Girls from Melody Lane four pretty maidens who sing in pleasing style

Next Sunday's program will include Nellie Nichols the famous songstress and comedienne the Pirquays from abroad a clever sketch by Welsh Lynch and company and Al White's Dancing Bugs

Our Saturday Surprise Sale will appear in Sunday's Tribune---don't miss it

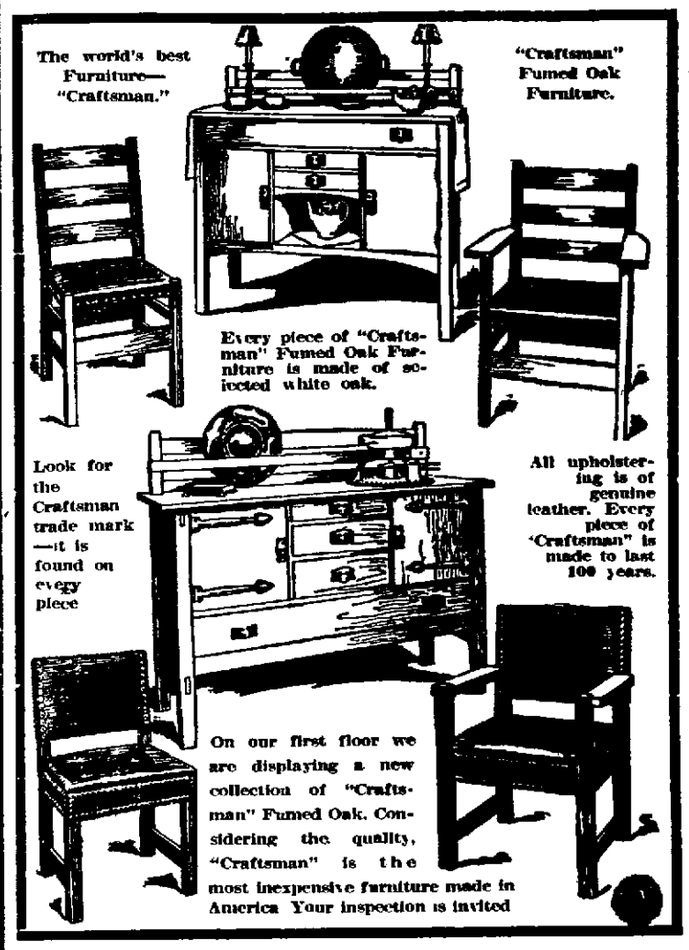

FREE
A $4000 Bungalow

We are building a 5-room bungalow on a lot 35x120 feet in Diamond street, Alton Park, which is between 41st and 42nd, and Telegraph avenue and Broadway,

This bungalow will be presented absolutely free to a customer of Oakland-Breuner's

If you are a Breuner customer you may win that valuable home

Full information will be given you by calling at our store

Your credit is good for a Home

It is not necessary to have all the cash to furnish your own home—your credit is good at Oakland-Breuner's Pay a little down and a little each month, whatever you can spare from your salary and we will furnish you a home immediately

Come in and talk it over

We are open Saturday evening until 10 o'clock

13th and Franklin Sts. **Breuner's Oakland** Your credit is good

Good Used PIANOS at Bargain Prices

¶ These Pianos have been taken in trade for Steinways, Cecilian Player-Pianos, etc, and have been put in first-rate order in our shops The list contains many rare bargains

New England—Oak	$125
Fischer—Ebony	$215
Wheelock—Walnut	$220
Chase Bros—Walnut	$230
Woodbury—Oak	$240
Fischer—Rosewood	$125
Irving—Mahogany	$215
Mendelssohn—Mahogany	$225
Cornett—Ebony	$160
Brown & Simpson — Walnut	$185
Square Pianos	$15 $25, $35

Sherman Clay & Co

FOURTEENTH AND CLAY STS Oakland

Kearny and Sutter Sts S F

Fear Chicago Club Man Was Murdered

CHICAGO April 22—Norman B Cummings a retired real estate dealer and a member of Chicago clubs is was reported to the police by his wife last night has been missing since Wednesday under circumstances which indicate that he has met with foul play Cummings left home to walk down town to an express office with $3 000 worth of jewelry and $3500 in cash His wife fears he was waylaid and robbed

$5000 for Grave; Ten Dollars to Son

SOUTH NORWALK Conn April 22—A strange will has been offered for probate here by a lawyer for the late John Hoffman a well to do but eccentric farmer who predicted a year ago the exact hour of his death To his only son he gives $10 while he asks that the remainder of his estate amounting in the legal phrase to more than $5 000 be expended in a monument on his grave

HOW TO GAIN HEALTHY FLESH

Osgood Bros. Advise the Use of Samose

Osgood Bros Advise Use of Samose

While thinness may not be a disease yet it is in reality a condition that needs attention Under the nourishing power of Samose healthy natural flesh will soon be attained

This remarkable flesh forming food strengthens the system generally and builds up the fleshy tissues so that good natural plumpness results

An ounce of flesh is better than a pound of theory Osgood Bros believe that the best possible demonstration of the flesh forming powers of Samose is to have it tried by their customers and to induce them to use it they offer to pay for the Samose in case it does not give satisfaction No stronger proof than this can be given of their faith in it

They have seen hundreds who were weak thin and scrawny become plump robust and strong solely through the use of Samose

Sent postpaid on receipt of price 50

And Fourth Avenue Heights

$15,052,156 Taxes Due From Companies

WASHINGTON April 22—Corporation tax assessments up to date amount to $15 052 156 Only $132 047 has been paid into the treasury Corporations have until June 30 to pay up

Arrest Junk Dealer For Theft of Hides

HAYWARD April 22—Thomas Rogers alias Thomas Jackson has been arrested by Constable Ramage of this place on a charge of having been connected with the theft of $ 00 worth of hides from the warehouse of Rassmussen & Coit last week

Rogers or Jackson was taken to the county jail in Oakland where he will be investigated It is thought that the suspect is a member of a gang of thieves that have been operating in the vicinity of Hayward and other adjoining towns for some time past

Rogers is a junk dealer and tallies with a description of a man given by residents in the vicinity of the rifled warehouse, who say that they saw two men prowling about the place on the day prior to the robbery Rogers has already served a term in prison

The cost for one year of maintaining and cleansing the public roads of London is given as 1,468 291 pounds

Experiments with ultra-violet light appear to show that it is more effective in sterilizing liquids than ozone

John D Rockefeller would go broke if he should spend his entire income trying to prepare a better medicine than Chamberlain's Colic, Cholera and Diarrhoea Remedy for diarrhoea, dysentery or bowel complaints It is simply impossible, and so says every one that has used it Sold by all dealers

Women's Night Plan Of Tecumseh Tribe

Preparations have been made for the big women's night of Tecumseh Tribe No 81 of the Improved Order of Red Men to be given at the lodge hall of the lodge in the new Pythian Hall 304 Fourteenth street on Wednesday The affair will be one of the most elaborate entertainments ever given by the tribe and special numbers will be given in honor of the occasion which promises to be the time of its life and lining The affair is being directed by Past Sachem Joseph Kirkey and his committees will be rendered by the Mandolin Quartette M Schaffer pianist and Miss Hall

The Tecumseh Tribe is the oldest lodge of the order in the bay region and was well known as an order of successful entertainers given in the larger halls in the past The lodge will meet hereafter in the new hall and it is probable that several other social affairs will be given in the near future

Minister Comes 1000 Miles for Wedding

WALLA WALLA Wash April 22—The Rev Orlando Skinner is in the city after a 1000 mile trip to solemnize the marriage service at the wedding of his granddaughter Ethel Vivian Skinner to Walter E Cadman

Mr Skinner lives in Los Angeles and has resolved to be the officiating clergyman at the marriage of all his children and grandchildren His four children have already married and he is now at work with the grandchildren

This wedding will take place Sunday at the home of the bride and will be attended only by intimate friends

Oakland's Most Progressive Store

ABRAHAMSONS

S. E. Corner Thirteenth and Washington

Saturday Morning Specials

8 30 Until 1 o'Clock

Notice—To your interest to shop at our morning sales Three leaders for a few hours only—

No I

40c and 50c Ribbons 19c yd.

1000 yards of Novelty Persian Dresden Moire and Taffeta Ribbons—7 in

No II

50c and 65c Dress Shields 25c pr.

250 prs detachable Dress Shields Extra good quality adjustable

No III

$1.50 Switches 98c

Extra quality 18 in ; in all shades

Shop at Abrahamson's Morning Sales

Saturday the 23rd

FIT Is Certain.

At 9:00 A. M.

• Our doors will be open to the public for the first time, offering the most startling reductions in MEN'S TAILORING yet attempted on the Pacific Coast, from a stock of woolens that is ABSOLUTELY COMPLETE in shades and patterns. Stripe effects that have lots of snap and are distinctive, and in this lot we show the exclusive Marathon Stripe put out by the Briggs, Coulter Mills Co. It must be seen to be appreciated.

Strictly a More-for-Your-Money Proposition

These reductions are all bona fide and your selection can be made from a stock that is ALL WOOL, and the quality of our product will be a distinct revelation. These big discounts can be had only on our opening day—tomorrow.

Entire Stock New From Start to Finish

Regular $20 and $22.50 Values **$15** Regular $25 and $27.50 Values **$18** Regular $30 and $32.50 Values **$22**

These Inducements for Saturday Only!

Wills & Wills

MODERN TAILORS TO MEN

1020 Washington St. — opposite Hale Brothers.

TRIBUNE'S 2 O'CLOCK EDITION

Only Oakland Newspaper THAT PUBLISHES Associated Press News

Oakland Tribune.

THE TRIBUNE HAS THE Largest Circulation

VOL. LXXIII. WEATHER—Oakland and vicinity: Fair tonight and Saturday; light northeast wind. OAKLAND, CALIFORNIA, FRIDAY EVENING, APRIL 22, 1910. 16 PAGES NO. 61

OIL FIRE UNDER CONTROL

MURDER BEING DONE HERE, ASSERTED NURSE

Miss Houlihan Takes the Stand and Rehearses Scenes in Swope Case.

TELLS HOW THEY HAD CALLED STRIKE ON HYDE

Attorneys Fail to Tangle Up Miss Keller on Cross-Examination.

KANSAS CITY, April 22.—Describing with striking detail and supplementing her story with a vivid illustration of the action of her patient, Miss Anna Houlihan, a nurse, today began, at the Hyde murder trial, the story of the death of Chrisman Swope. Dr. Hyde is indicted on the charge of murdering him. It was Miss Houlihan who led the strike of the nurses against Dr. Hyde at the Swope house last December. She is a little black-haired woman of positive manner of speech.

"People are being murdered in this house," she is said to have declared to Dr. Twyman in speaking of her suspicions of Dr. Hyde, and after she had stated her position firmly she put on her coat and hat and said she or Dr. Hyde must leave the house.

SIMILAR TO MISS KELLER.

The description of the convulsion suffered by Chrisman Swope following the administering of a capsul by Dr. Hyde was similar to that which Miss Keller gave yesterday of the attack of Colonel Thomas H. Swope under similar circumstances.

Cross-examination of Miss Pearl Keller, Colonel Swope's nurse, was resumed in the criminal court by Attorney Frank P. Walsh today.

Miss Keller is recognized as the State's premier witness in the hearing. Mrs. Hyde will be used by the defense in an attempt to refute Miss Keller's testimony. The whole fight centers down to a battle between the two women.

Little headway was made by Mr. Walsh yesterday when he attempted to entangle Miss Keller. The witness admitted on the stand that she had made a careful study of what her testimony in the case would be as soon as the investigation began. She retired to her room and wrote a history of the case for her own reference before she ever gave a word of testimony at any place, she said.

CANNOT TANGLE NURSE.

Asked if Colonel Swope took the strychnine tonic three times a day, Miss Keller said she never testified that he did. Mr. Walsh then read from the deposition of the nurse: "I administered the tonic three times a day."

"I may have said that," said Miss Keller, but my chart will show the tonic was not administered three times a day. I gave Colonel Swope his medicine as often as he would take it."

Mr. Walsh completed his examination of Miss Keller in less than an hour.

Attorney Reed took the witness.

"Was Mrs. Hyde present when Dr. Hyde asked you to use your influence in having him appointed administrator of the estate?" was asked.

"She came into our presence twice," answered the witness. "When she appeared Dr Hyde ceased speaking."

CORROBORATES WOMAN.

Albert M Ott, an attorney and banker of Independence, succeeded Mr Keller on the stand. His testimony corroborated Miss Keller's story of the bleeding of James Moss Hunton by Dr. Hyde. Cross-questioning of Mr. Ott by Attorney Walsh developed the fact that Mrs. Hyde held Hunton's head in her arms throughout the operation.

The recital of the death scene moved Mrs. Hyde to tears. Between Mrs Hyde and Hunton there was a peculiar strong bond of friendship. During the entire time of the open breach between Mrs. Swope and Mrs Hyde over the latter's marriage to the physician Hunton never gave evidence of favoring either side more than the other. He lived at the Swope home and often visited with the Hydes. It was largely due to his influence that friendly relations were restored.

"Uncle Moss," as he was called, was considered in the light of a parent to all of Mrs Logan O Swope's children after the death of their father, ten years ago.

DEATH OF CHRISMAN.

Miss Anna Houlihan, who nursed the typhoid patients in the Swope home, was next called. Over the protest of Dr. Hyde's counsel the witness began an account of the death of Chrisman Swope. The court advised the jury that in case testimony about this death did not tend to prove motive on the part of Dr. Hyde in the alleged murder of Colonel Swope the evidence would be ordered excluded.

Miss Houlihan said that on the night of December 5, when Chrisman Swope was seized with the convulsion which immediately preceded his death, she was attending to three patients.

"Mrs. Hyde called me to Chrisman's room and told me the doctor said the patient's temperature was rising.

"I went out of the room, and upon returning a few minutes later Dr. Hyde told me he had given Chrisman a capsule.

"Dr. Hyde left the room. Suddenly the patient was seized with a convulsion."

IMITATES MOANS.

Imitating the moans of the sufferer, the nurse made a weird noise that caused many spectators who did not understand just what she was doing to rise out of their seats and peer at the witness.

"I rushed to the door and called Dr. Hyde," she continued. "He came and asked, 'What has happened to Chrisman?' I told him I did not know. Shortly afterward I remarked to him it looked as though Chrisman had meningitis. Dr. Hyde said that was what was the matter."

"What did Dr. Hyde do?" asked Attorney Reed.

"He gave two hypodermic injections of digitalis and nitro-glycerine," the witness answered.

Miss Houlihan said she gave the patient a hypodermic injection of strychnine at Dr. Hyde's order. Dr. Hyde again left the room at this point, she said. At this stage the court adourned for the noon recess.

CARNIVOROUS CALF ENJOYS YOUNG LIFE ON A CHICKEN DIET

LAS ANIMAS, Col., April 22.—A carnivorous calf, believed to be something entirely new in bovine life, has been discovered here. Recently Mrs. W. E. Snyder has been losing daily one or more of her choicest spring chickens and has kept watch on the family cat and other preying animals in the neighborhood, but could not locate the source of the depredations.

All the while the pet calf, belonging to the Snyders, was allowed to roam at will among the flocks, none suspicioning that it might be the culprit.

Yesterday Mrs. Snyder was attracted to the animal which was munching at something it apparently relished greatly. Investigation developed the startling fact that the morsel consisted of one of Mrs. Snyder's young chickens.

KNIGHTS TEMPLAR OF STATE MEET IN CONCLAVE

The Fifty-Second Grand Lodge Opens in San Francisco Commandery Hall.

2000 UNIFORMED MEN LINE UP FOR MARCH

Louis Fred Breuner to Lead the Organization During the Coming Year.

SAN FRANCISCO, April 22.—The Fifty-second State grand commandery conclave of the California Knights Templar, opened yesterday at Golden Gate Commandery Hall, a parade and an oration in the hall in the afternoon and a ball in the evening being features of the day. The parade was an impressive affair and probably one of the largest of its kind that San Francisco has seen since the fire. Fully 2000 uniformed knights were in line. Applause greeted the evolutions of the San Jose commandery's delegation, which went through a number of military formations while on the line of march.

The knights marched from the Palace Hotel up Market street to Van Ness avenue, past the reviewing stand in front of the Van Ness theater, up Golden Gate avenue to Steiner street and along Steiner to the commandery hall, where the formation disbanded. Thousands of people assembled along the line of march to view the procession.

LED BY POLICE.

The parade was led by a platoon of mounted police, who were followed on horses by Eminent Sir R. W. Meek, Generalissimo Harry Maundrell, Surgeon J. T. Hamilton and Quartermaster Jesse B. Fuller. Following these came the aides, also mounted, and a band, after which the delegates took up the line of march. The parade was reviewed on Van Ness avenue by Right Eminent Sir H. D. Loveland, commander of California, F. W. Pierce, past grand commander, and R. W. Meek, who forrook his place at the head of the parade as it passed the reviewing stand.

After the parade, an oration, delivered by Past Commander Charles E. Hart of Oakland, was heard by the delegates in Commandery Hall. These services were secret and a part of the official ceremonies.

WOMEN ON AUTO RIDE.

Today will be taken up mostly with an auto ride for the women visiting the convention. They will meet at the Palace Hotel in the afternoon and be shown about the city. In the meantime the commandery will meet to transact routine business, including election of officers. As it is usual for office-holders to move up one place on the list it is expected that the following will fill the chairs:

Louis Fred Breuner, grand commander, Albert Augustine Caldwell, Riverside, deputy grand commander, Rudolph Wallace Meek, Oakland, grand generalissimo; W. A. Hammel, Los Angeles, grand captain-general, J. R. Tapscott, Shasta, grand senior warden, and John P. Fraser, California, grand junior warden.

The following will retain their offices: R. H. Sink, Stockton, grand prelate; C. Lord Field, Golden Gate, grand treasurer, and W. A. Davies, Sacramento, grand recorder. The election will take place tomorrow in Golden Gate Commandery Hall.

CHINESE BURN TOWNS AND MURDER MANY

Outbreak in Hunan Province Becomes Critical and Mob Is Rioting.

WOMEN AND CHILDREN FLEE FOR THEIR LIVES

Celestials Try to Destroy the Gunboats With Flaming Junks in the River.

HANKOW, April 22.—The situation in Hunan province is reported as critical. Women and children are fleeing for their lives from Changsha, the capital. A number of villages near the city have been burned by native mobs. The country is placarded with threats to kill all foreigners. The news was brought by missionary refugees who arrived here today from Changsha and nearby stations. Many of them had traveled thirty miles on foot and reached the Yangtse Kiang river in rags. Their houses had been burned and they lost all of their personal effects.

The missionaries stated that gunboats in the river had their guns trained upon Changsha and have afforded a refuge for many of the foreigners. Three thousand Chinese imperial soldiers are occupying the strategic points of the capital and detachments are being hurried to the outlying districts, where rioting is reported. Many Chinese have been killed. In one instance a technical school was set on fire and 30 students were burned to death.

TRIED TO DESTROY BOATS.

When vessels approached Changsha to rescue the imperiled ones the Chinese mob saturated junks with kerosene oil from looted stations of the Standard Oil Company, and setting them afire, allowed them to float down stream in an attempt to destroy the on-coming steamers. The viceroy of Hunan province and the governor of Changsha assert they have the situation in hand and that order is practically restored, but the missionaries say they fear further outrages.

The telegraph wires to the westward of the disturbed districts have been cut. Many missionaries, American, French and Norwegian, remain at outlying posts. The British consul at Changsha, who has arrived here, said today:

"If one foreigner had been killed a massacre probably would have followed. The British consulate was burned because it employed laborers from another province in the construction of new buildings."

The monetary loss to foreign interests is believed not to have been great.

Declares Foreigner Despises the Flag

Professor J. C. Monaghan, national lecturer of the Knights of Columbus, in a speech before that body, last night, stated that the American people should be very careful to inculcate into the hearts of their children the greatest love and reverence for their country's flag in order to offset the influence of the foreigners who are coming to our shores in increasing numbers and who, said he, hate and secretly make fun of it.

He stated that while the American nation spent more money upon its public schools than was expended upon the entire German army, navy and schools combined, our system was lacking in the thoroughness which marked the management of the schools of that country and of Japan also, and that while France had two of the best schools in the world, they were not to be compared to either the German or the Japanese systems.

Spouse Didn't Want Her, Wife Declares

SAN FRANCISCO, April 22.—In a suit for divorce, filed this morning, Mrs. Lillian Killendale, wife of Alfred Killendale, a barber, tells a story of the treatment accorded her by her husband while she was in Arizona for her health. She claims he wrote her saying he would never live with her again and never wanted to see her again. She came to this city immediately on receipt of the missive, and began the suit.

Mrs. Minnie Schroff, who began suit for a separation from Charles Schroff today, declares that he threatened to blow up her home with dynamite, as well as to kill her, on several occasions.

BOYS IN BLUE REVIVE DAYS OF 1861 IN PARADE

No Longer Sprightly, They Still March With Same Old Enthusiasm.

MEMBERS OF G. A. R. SHOULDER OLD MUSKETS

Thousand Women in Procession Through Oakland Streets.

Facing cheering thousands who lined the streets to do them homage, the fast thinning rank and file of the Veterans of the Civil War marched through the business district of Oakland today, suiting their ageing footsteps once again to the strains of fife and drum which led them to victorious battle fifty years ago.

Spick and span and in perfect drill the old soldiers walked proudly erect, answering salute and responding to command with hoary heads upheld and the same muskets which sent their leaden message of defeat into the heart of the South in that battle which separated wife from husband and tore son from father, pressed against sagging shoulders sheathed in faded coats of blue. It was an inspiring turnout and as the warriors of that day long since gone passed by, one or another turning ever and anon to support the flagging strength of some older comrade, the younger nation watching with bared head cheered to the echo the men who fought and bled.

1000 WOMEN IN LINE.

The military line was augmented by upwards of 1000 white clad women, members of the Woman's Auxiliary of the Grand Army of the Republic, the wives, sisters and daughters of the celebrating heroes, walking beside them bearing flags and garlands of flowers. Six uniformed Government bands interspersing the regiments sent the exalting strains of martial music down the line, and the parade forming at the foot of Broadway took up the march promptly at 10 o'clock.

Through long lines of buildings swathed in the colors of the nation, the procession wound its way up Broadway to Eighth street, and turning down into Washington, then through Eleventh to Grove and returning by way of Clay and San Pablo avenue, countermarched at Broadway and Sixteenth street under a canopy of flags.

The peageant was headed by a mounted platoon of Oakland police who turned out in full uniform under the command of Inspector C. H. Bock, Superintendent of Police A. A. Wilson attended by H. N. Gard, grand marshal; Webb N. Pearce, chief of staff and P. N. Hanrahan, chief aide, broke the trail and bringing up the imposing line United States troops from the Presidio, Cavalry trundling the heavy arms and accourtrements of skirmish, the Infantry and a turnout from the naval station at Mare Island including marines, sailors and apprentice seamen, marched in official order.

MAKE GOOD SHOWING.

The old veterans who paraded to a man, were placed in the center of the procession, the accompanying troops taking the position at fore and rear as aide and guard. Under W. S. Daubenspeck, department commander; G. W. Herr, senior vice commander; Benjamin Jarvis, junior vice commander and H. Z. Osborne, assistant Adjutant General the encampment took the step. Despite the swiftly thinning ranks the old soldiers made a noteworthy showing.

Many of them are hovering close on the century mark but they marched bravely with the rest and one inspiring old figure with sightless eyes walked side by side with a silver-haired hero hero who supported him with the stump of what had once been a strong right arm. Many arel ame, not a few are badly crippled by exploding shells and other injuries which in those days of strife did not receive prompt attention, but to a man they marched, gallantly and unafraid, showing again the same Spartan like courage which carried them to the cannon's mouth in answer to their country's call.

ABSENCE OF ACCIDENTS.

The day, so perfect in its windless, sun-bathed calm as to suggest a benediction from the hand of God, was unmarred by a single accident. More than 15,000 made up the line of march, which was a full five blocks in length. The University Cadets in full force turned out under the command of Major Lewis, U. S. A. and the officers of the Grand Army Department with members of the Grand Army posts and the various auxiliaries rode in automobiles. In addition

(Continued on Page 4).

WOULD HURRY HEARING OF CHARGE BY PINCHOT

Secretary Knox Visits Senate Committee and Urged It to Hasten.

LAWYERS TO BE ASKED TO CONSERVE TIME

Members Want Root to Aid in Framing Report on Investigation.

WASHINGTON, April 22.—An effort will be made by the administration to bring the Ballinger-Pinchot investigation to a speedy close. In this move the indication is that the friends of the secretary of the interior will meet with the ready acquiescence of all members of the congressional committee without regard to their views on the question of whether or not the charges against Mr. Ballinger have been sustained.

Secretary of State Knox visited the capitol yesterday and conferred with several members of the committee. He had no definite plan to present, but merely urged that the inquiry be expedited. He is said to have spoken for President Taft, and the inference was drawn that the manner in which the hearing was dragging had been the subject of cabinet discussion.

When Chairman Nelson arrived at the capitol today he said he would try to induce the members of the committee to give an additional day each week to the hearings. Under the present order, the committee sits on Fridays and Saturdays. A brief executive session was held prior to taking of testimony, but the attendance was too small to bring up the subject of extending the time that is to be given to the proceedings.

WOULD DRAG ALL SUMMER.

It has been the understanding that the "defense," as the Ballinger side of the controversy has been commonly termed, would put on the stand a dozen or more witnesses, including Secretary Ballinger himself. Should each witness be examined at the length that characterized the examination hitherto, it is admitted the inquiry would drag not only beyond the probable period of the present session of congress, but well into the summer.

Senator Root is to sail for Europe May 21, and his colleagues are exceedingly anxious that the inquiry be concluded so that he may assist in framing a report.

It is also apparent that additional time must be given by the committee to the taking of testimony. While the committee has no intention of making any rules which would in any manner curtail the bringing out of facts, the attorneys on both sides will be asked to assist in conserving time.

KEY ROUTE TRAIN KILLS AGED MAN

Deaf to Warning Whistle Jos. Pachico Walks to His Death.

Joseph Pachico, aged 70 years, residing at 251 Louisa street, died at 5 o'clock this morning at the Receiving Hospital from injuries sustained about 10 o'clock last night, when he was struck by a Key Route train.

The old man walked in front of the train at Twenty-second street and Poplar Junction, being deaf and not hearing the warning whistle. A fractured skull and several shattered ribs were the result.

Grand Army Veteran Stricken in Parade

Captain White, a veteran attending the encampment from Auburn, fell in the ranks from exhaustion this morning during the big Grand Army parade, and was taken to the Receiving Hospital by George E. Hughes, a jewelry salesman, who was watching the procession from his automobile. His condition is not believed to be serious.

Toler Land Company Negotiating Big Loan

A mortgage covering the property in Brooklyn township known as Toler Heights has been given by the Toler Land Company to the Oakland Bank of Savings for a loan of $60,000. The loan is to run one year at the rate of 6½ per cent per annum.

POLICE WANT EX-CONVICT AS BANDIT SUSPECT

Postal Inspectors Seek Chas. McDonald as the Benicia Train Robber.

MARSH IS POSITIVE OF HIS IDENTIFICATION

Declares Men in Custody Are Those Who Held Up the Fast Mail.

SAN FRANCISCO, April 22.—Postal inspectors today are searching for Charles McDonald, who escaped in April, 1909, from the jail of Helena, Mont., where he was under arrest and accused of robbing a Northern Pacific train at Hauser, Idaho.

Chief Postal Inspector Hall claims that McDonald answers exactly to the description of the shorter of the pair of bandits who held up the China-Japan mail at Benicia last Saturday night.

After he escaped from the Montana jail McDonald was followed to this city by postal inspectors, but all trace of him was lost two months ago. His picture has been sent to the Alameda county jail, where an effort will be made to identify one of the suspects now in custody as the fugitive bandit.

MARSH POSITIVE.

The positive identification of James Franklin and Fred Hanson, the two men in the city jail suspected of having been the bandits who held up and robbed the China-Japan fast mail train of the Southern Pacific Company, near Benicia, last Saturday night, was made yesterday by George Marsh, engineer of the train, and makes another addition to the evidence against the suspects.

There is now no doubt of the fact that a charge will be placed against them and that they will face trial for the holding up and robbing of the mail train.

Marsh saw the men for the second time yesterday and following his careful and conscientious scrutinizing of them he made the remark that it could be said for him that he was ready to take the witness stand and testify that to the best of his knowledge and belief the men now in jail in Oakland are the ones who climbed over the tender of his engine and thrust the pistols in his face.

BLACK IDENTIFIES.

Another positive identification was made yesterday by Herbert J. Black, United States railway mail clerk, who threw the bags of registered mail from the car on the orders of the bandits.

Following a look at the men Black said that he was positive that they were the two he was forced to obey at the point of a revolver.

On the supposition that four men were concerned in the holdup and that, although the two now in jail are in all probability the main figures in the crime, the sheriffs of this county and Contra Costa are at work running down confederates. Captain Petersen received a telephone message this morning to the effect that two men who answer the descriptions of those who lived in the lonely cabin just prior to the holdup, were at work at the Cowell Lime and Cement Company at Concord.

Sheriff Veale of Contra Costa county has gone to that place for the purpose of arresting the men as suspects should they be unable to give good accounts of themselves.

CAR CREW CALLED.

Two members of the crew on a College avenue car visited the jail yesterday and identified Franklin and Hansen as the men who had ridden on their car nearly every morning for two weeks prior to the holdup and had always asked for transfers to Ashby avenue, where they left the car and took the west-bound Ashby avenue line. This line connects with the line to Richmond, from where the men could have made their way by a roundabout route to Benicia. Captain Petersen is inclined to place considerable importance on this identification.

Captain Petersen has taken the personal belongings from the suspects and has requested that the numbers and names of the watches they wore, the laundry marks on their clothing and the name on their hats be published in the effort to acquaint merchants with whom they may have dealt with the details in these matters.

WATCH NUMBERS.

On James Franklin, Captain Petersen found a brass "perfection" watch. The movement number is 6,602,740. Hanson's watch was made by a man named W. Goeggel of Woodland and the movement number is 4,422,535. The case is numbered 402,819. The different laundry marks on Franklin's underclothing are "490," "T. T. J." and "K or A 13." On Hanson's underclothing the marks "D

(Continued on Page 9).

$200,000 LOSS IN BIG BLAZE NEAR POINT RICHMOND

Chief Danger Is Passed, But Big Force Still Fight the Flames.

MANY HOGS AND CATTLE ARE BARELY RESCUED

Thousands Gather on Hills to Watch the Burning Spectacle.

The boiling, whirling volcano of bruning oil, which has been sending up flames and smoke and threatening lives and property from the Standard Oil Company reservoir near San Pablo, has been tamed at last, and the big force of fire figthers promised that the monster will be under full control before tonight.

Work of repairing the daamge, estimated by the officials at almost $200,000, has already been commenced, large forces of men being now at work putting in the tracks of the Santa Fe railroad and running the temporary lines for the telegraph and telephone companies over the acres of territory despoiled by the flames.

It is thought that the train service on the Santa Fe railroad will be resumed before night over the repaired lines, and that conditions in Richmond, San Pablo and Sobrante districts will be normal by tomorrow morning.

150 STILL AT WORK.

A force of 150 workmen is still in the field, however, working to keep the flaming fluid within the boundaries of the big dikes that have been thrown up to confine it and let it burn itself out within them.

Last night was the most spectacular panorama of the fire, and over 1500 spectators visited the place, crowding on the hillside above the flaring furnace of oil and going as near as the guards would permit. In the evening at about 6:30 the big reservoir had boiled over, following the explosion of the heated water residium at the bottom of the tank, and the flaming oil was allowed to sweep unchecked over many acres of the countryside. The oil overflowed the first dikes thrown up, and it was thought when it came flaming to the second that it would be impossible to control it.

DESPERATE BATTLE.

The most heroic and desperate fight of the battle with the fire was made at this point. The big slaughter house and stock yards of the Ludwig Company, recently constructed at a cost of more than $7000, were directly in the path of the flames. Within the stock corrals were several hundred head of hogs and more than one hundred cattle. J. Ludwig, himself, headed a rescue party and as the burning fluid crept up the dike protecting the stock yard the frightened and panic stricken animals were loosened and with great difficulty driven from the imperiled plant.

A stampede was narrowly averted by the skill of the rescue party and only a few of the animals were injured. The rescue was made in the face of the flames, the men passing closer to the burning oil than any of the workers had done before in fighting back the fire. In some cases in rescuing fear-stricken cattle the men were forced to go within eighty and one hundred feet of the flames, and several were carried from the field exhausted and unconscious.

ORIGIN A MYSTERY.

The origin of the fire is still a mystery, but the suggestion of an incendiary source is denied by the company officials. It is believed by the Standard Oil experts that unavoidable spontaneous combustion was the cause, as nothing tending to establish the incendiary theory has bee ndiscovered so far. The method of fighting the fire is thought to have been the most effective it would be possible to devise.

An effort was made to beat down the flames by throwing chemicals into the burning reservoir, but the effect of this was not appreciable upon the 200,000 barrels of oil contained within the big tank. It was found practically impossible to come close enough to the flames to work effectively against them, as the longest tongues of fire shot up from two to three

(Continued on Page 9.)

SATURDAY SPECIALS

At The Toggery

$25.00 New Tailored Suits $14.75
$25.00 New Silk and Foulard Dresses $14.75
$32.50 Man Tailored Suits $22.50
Wash Dresses $2.50, $3.95, $4.95, $7.50
Pure Linen Tailor Suits $7.50, $10, $12.50

$15 New Spring Coats $10
Serges, Silk, Tweeds, Mixtures, Covert Cloth.

Serge Coats, full length, $10.00 to $35.00.
TAFFETA SILK COATS $8.50 to $25.00.

Pongee Coats $15 to $32.50

$6.50 Sicilian and Panama Dress Skirts $3.95
$12.50 Dress Skirts $8.50
Novelty Dress Skirts $8.50, $10.00, $12.50, $15.00

$8.50 Broadcloth Capes.... $4.95
$8.50 Novelty Serge Coats

Toggery
CLOAK & SUIT HOUSE

Eleventh and Washington Streets

A Heart to Heart Clothing Talk

We've weighed the value of Clothing for many years, and we know that no success comes from a sale that is not mutually profitable to both the customer and ourselves. To assure you of your profit we have placed in our line of hand tailored

CHEERFUL CLOTHES

The cream of the output of America's best makers. We advertise no line. We feel that Mesmer-Smith Co.'s personal guarantee means more to you than all the Eastern guarantees. A look-in and a try-on will be conclusive evidence, regardless of the price you select in our range from

$15 to $35

Mesmer-Smith Co.
1118-26 Washington St.
Between 12th and 13th Oakland

FREE

EXTRA PANTS FREE!

Order your Suit or Overcoat today and Monday and we will give you absolutely free a $6.00 pair of Trousers.

Think what a saving this means when we will make a Suit for $17.50, $20.00 or $22.50 that is equal in every way to the ones others ask $10.00 and $15.00 more for the same kind.

Thousands of patterns to choose from.

Be sure to get the right place—911 Broadway.

Avoid imitators who copy us.

National Tailors
911 Broadway
EXTRA PANTS FREE SATURDAY.

:: *Women in the News Today* ::

WOMEN'S CHARMS DRIVE MEN TO CRIME, ASSERTS JUDGE DEASY IN COURT

Turbis Lazzarechi Broke Law When Feminine Detective Smiled; Actress Maude Adams Prevents Panic in Theater

SAN FRANCISCO, April 22.—Turbis Lazzarechi, 1442 Forty-eighth avenue, proprietor of a fruit store, testified before Police Judge Deasy yesterday morning that when Miss Madeline De Arcy, a pretty woman detective, made eyes at him and asked him to fill her flask with whisky, that he fell before her charms and did as she wished.

"Mon Dieu!" explained Lazzarechi. "Such ravishing eyes, your honor. So petite. What could I do? And I a single man."

Lazzarechi was charged with selling liquor without a license. Miss De Arcy, who has been engaged to gather evidence against "blind pigs," swore to the complaint.

Lazzarechi demanded a jury trial, and by a peculiar shift of fortune none but staid married men sat on the jury. They returned a verdict of not guilty against Lazzarechi. When the case was over Judge Deasy took occasion to remark in an audible tone:

"It does not strike me as quite right to engage a charming and beautiful young woman to gather evidence in this manner. It seems to me that a woman's charms are more apt to provoke a man to break the law than to prevent it. I wonder how many men would have the courage to refuse a little whisky to a pretty girl?"

Miss De Arcy was in court during the proceedings. She testified against the defendant. She said that she had asked for the liquor and that it had been paid for by her.

"But she make eyes at me," explained Lazzarechi. "She wink the eye at me, like this. I could not resist. I am a single man. I am not sure, but may be if I had it to do over once more I might do the same thing."

Prevents Panic

KANSAS CITY, April 22.—By her coolness in an emergency Maude Adams, the actress, prevented what might have been a panic in a local theater tonight, following the blowing out of a fuse in the footlights.

Miss Adams, who is appearing in "What Every Woman Knows," had just entered the stage at the opening of the second act when there was a flash and a puff of smoke arose from the footlights.

Twenty men started for the doors. Every woman in the house kept her seat. Miss Adams ordered the curtain rung down and then coming forward, assured the audience there was no danger.

The second act was started all over again.

Burns to Death

SPOKANE, Wash., April 22.—Mrs. Sarah Crowell, a widow 77 years old, was burned to death at noon today in a fire that destroyed her residence, No. 812 Virginia avenue. When found her lifeless body was stretched in the bathtub, which was filled with water, where she had evidently made her last stand against the flames.

Mrs. Crowell was alone in the house when the fire broke out. Being enfeebled by age, she was unable to give an alarm and had made her fight against the fire alone. When picked up the body was burned until almost unrecognizable. The cause of the fire is not known.

Girl Released

CHICAGO, April 22.—Naomi Channon, aged 3 years, after being detained at Ellis Island for more than a year, will pass through here today from New York to join her mother. With dren she came to this country more dren she came to this country omre than a year ago. Her father had come here five years ago, but was ordered deported to Russia because he was a victim of tuberculosis. He died there.

When the Channons—mother and four children—landed at Ellis island, the immigrant officials ruled against the admission of Naomi, who was one year and eight months old, because of a skin disease. The entire family was threatened with deportation.

Chicago women heard the story from the aged parents of Mrs. Channon, who live here, and officers of the Council of Jewish Women contributed $22.50 a month to pay for the treatment of the baby in the government hospital at Ellis Island.

Three times the immigrant officials decreed the deportation of the baby, left alone among strangers, her mother having come to Chicago, but each time an appeal to Congressmen from Illinois saved the child.

Family Compromises

SANTA BARABARA, Cal., April 22. A struggle between mother and son for control of the $500,000 estate left by the late "Lord" Broome was ended yesterday by a compromise through which the widow, Mrs. Frances Broome, who has been administrator of the estate, accepts the proposition for an immediate distribution.

The son, Thornhill Broome, sought to have his mother deposed from the administratorship on the ground that she had shown inefficiency when she lost the palatial Broome residence by her refusal to submit to a $625 street tax.

Mrs. Broome's other two children, a son and a daughter, stood by their mother in the legal struggle. The estate consists chiefly of extensive ranch holdings in Santa Barbara and Ventura counties.

Spectacular Youth Ties Self to Track

PENDLETON, Or., April 22.—Pendleton was thrown into a state of excitement this morning when it became known that 12-year-old Dale Maggert had been found tied to the railroad track by an engineer just as he was about to back the switch engine on to him. The boy when released, declared that he had been seized by a stranger about 10 o'clock Saturday night and bound, gagged and tied to the rails on a switching track. Subsequent development showed, however, that he had tied himself to the track and could easily have rolled out of the way of the engine.

According to Chief of Police Gurdane, who secured a confession only after a prolonged sweating, the boy had been out all night, and, fearing to return home without a plausible excuse, had resorted to the above expedient. The boldness with which he played his part and the vividness with which he described his assailant and each particular of his imagined adventure, deceived a number of people.

Attack on Ballinger Condemned by Lawyers

SEATTLE, April 22.—The Seattle Bar Association, at a meeting last night, adopted, with but one dissenting vote, a resolution condemning the action of an Eastern magazine in publishing an article containing an attack upon Secretary of the Interior R. A. Ballinger, in which he was referred to as a "shyster," and characterizing the article referred to as an unwarranted and "vicious assault" upon the character of Mr. Ballinger and a reflection upon the good name of the bar of the Federal courts of Seattle.

The resolution reviews at great length the court records in the cases referred to in the magazine article and the report of the special referee in bankruptcy and of a previous investigation of the bar which wholly exonerated Mr. Ballinger.

Athens Parlor Hosts At Whist Tournament

Athens Parlor of the Native Sons will be the hosts next Tuesday evening at a whist party to be given by Woodmen's Hall of this city, to which over 100 cards have been issued. The affair will take the place of the regular business meeting of the order, usually held each Tuesday evening, and several prizes will be offered for the high scores in the game. The affair is in charge of a committee composed of C. F. Corrigan, F. W. Anderson, R. E. Crossman, E. F. Garrison and George Rier.

At the last meeting of the parlor the main order of business was the election of delegates to attend the Native Sons' convention at Lake Tahoe, which will take place June 6. The delegates elected from the Oakland parlor were E. F. Garrison, George Rier, F. W. Anderson, C. F. Corrigan and R. E. Crossman.

Fire Fighters Start Blaze to Clear Lot

PITTSBURG, April 22.—The fire whistle blew in East Pittsburg and several hundred of the "folks" turned out to fight fire. When confronted by a pile of burning brush, they "turned to" with pick and shovel, handed to each individual by a uniformed member of the fire companies, and they worked several hours turning over the ground to bury the fire.

After it was all over the firemen announced that they were going to have a circus benefit, but could not find a lot big enough, so they took this means of leveling sufficient area to pitch the tents.

Former Police Adonis Drops Out of Sight

CHICAGO, April 22.—"Tom" Birmingham, who twenty years ago was considered the "Adonis" of the Chicago police force and posed as the model for the famous Haymarket statue erected in honor of the policemen who were victims of an anarchist's bomb on May 4, 1885, has disappeared and his friends fear he is dying in some out of the way place. He has not been on the police force for some time and a few days ago he collapsed while talking to Alderman Michael Kenna. He was given food and recovered sufficiently to walk. Since then he has not been seen by his friends.

WOMEN TO VOTE.

ALBANY, N. Y., April 22.—Women taxpayers are permitted to vote on propositions for the bonding of New York State villages for improvements in a bill which became a law today.

Try Murine Eye Remedy
For Red, Weak, Weary, Watery Eyes. Murine Doesn't Smart. Soothes Eye Pain. Try Murine For Your Eyes. You will like Murine.

GERMS IN HER SYSTEM

Every Woman Should Read this Advice and the Generous Offer that Goes With It.

The number of diseases peculiar to women is such that we believe this space would hardly contain a mere mention of their names, and it is a fact that most of these diseases are of a catarrhal nature. A woman cannot be well if there is a trace of catarrh in her system.

Some women think there is no help for them. We positively declare this to be a mistaken idea. We are so sure of this that we offer to supply medicine absolutely free of all cost in every instance where it fails to give satisfaction or does not substantiate our claims. With this understanding, no woman should hesitate to believe our honesty of purpose, or hesitate to put our claims to a test.

There is only one way to overcome catarrh. That way is through the blood. You may use all the snuffs, douches or like remedies for years without getting more than temporary relief at best. Catarrh in general is a diseased condition of the system that shows locally most frequently in discharges from mucous membranes. Local treatment should be assisted by internal treatment for the general diseased condition if a complete cure is to be reached. That internal treatment should be scientifically devised and faithfully administered.

Rexall Mucu-Tone is scientifically prepared from the prescription of an eminent physician who for thirty years made catarrh his specialty. This remedy is admirably adapted to the treatment of the catarrhal ailments of women. It purifies and enriches the blood, tends to stop mucous discharges, aids in removing impurities from the system, soothes, heals and strengthens the mucous tissues and brings about a feeling of health and strength.

We want you to try Rexall Mucu-Tone on our guarantee. If you are not benefited, or for any reason not satisfied, simply tell us and we will hand back your money. Rexall Mucu-Tone comes in two sizes, 50 cents and $1.00. Remember, you can obtain Rexall Remedies in Oakland only at our store.—The Rexall Store. The Owl Drug Co. (Inc.) Tenth and Washington, Thirteenth and Broadway and Sixteenth and San Pablo.

Guarantee

Everything sold in our store is guaranteed to give satisfaction. If there should be cause for complaint, we shall thank you if you will return the unsatisfactory article so that we may adjust matters to your satisfaction.

M.J. KELLER Co.

Buy a **Blue Serge Suit** for **$25.00**

Become the proud owner of one of our great $25 Blue Serge Suits. There won't be a better dressed man than you anywhere, and you'll have this advantage over most of the men you'll meet—you will know that your suit is absolutely correct in every detail.

Style, fit and quality are exactly the same as you'll find in the regular $30 blue serges, for these suits are made to be sold at $30 and they would be mighty good values at that price.

The serges are good weight, pure wool, and absolutely fast colors. Linings, canvases and hair cloth are the best to be had. The tailoring is the work of skilled workmen and would do credit to the highest priced made-to-order clothes.

We sell them at $25 to advertise our clothing business, and you men who are fortunate enough to "get in" will reap a very substantial benefit.

Other Serge Suits—
$15 to $35

M.J. KELLER Co.
1157-1159 Washington Street

New York "Spender" Dying in Apartment

NEW YORK, April 22.—Frederick Gebhardt, at one time the best known spender in New York city, clubman, society favorite and patron of racing, is dying in his apartments at Stratford house, 11 East Thirty-second street.

Mrs. Gebhardt is expected from Washington this morning. It was said last night by intimate friends that there was grave doubt as to Gebhardt living twenty-four hours. For the last six months he has been ill.

Schneider's Good Shoes
933 WASH. ST., OAKLAND NEAR NINTH

Summer Specials

CLOTH TOP BUTTON
Patent colt Ladies' Shoe, short vamp, plain or tipped, light or heavy sole, brown or black cloth top— Special $2.50

Ladies' tan blucher lace shoe, short vamp, tipped, extended edge, sewed sole.....

$2.50

Ladies' Russia calf button shoe, short vamp..... $3.50

JUVENILE DEPT. SPECIALS
Child's white Canvas Ties..... 75c
Child's tan barefoot Sandals, sizes 5 to 11, pr..... 50c
Child's everyday shoe, size 5 to 8 ..... 55c
Child's strap Pump, patent or gunmetal $1.25
Child's three-strap Patent Sandal $1.00

Get Baby a Cart Tomorrow Saturday Only $1.45

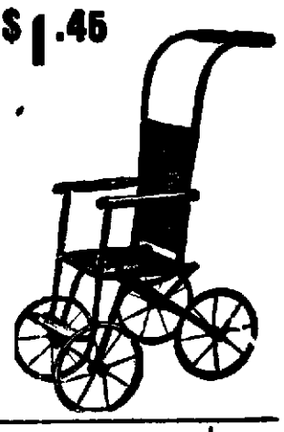

When down town tomorrow get the little fellow a go-cart. Any one can afford to have this cart; light to handle, substantial, rubber tires, as shown — with stationary back—$1.45. Same with adjustable back—$2.00. Saturday Only.

LOW PRICES EASY TERMS

Phone Oakland 1987
Home A-2101

CASH OR CREDIT
BRALEY-GROTE FURNITURE CO.
COMPLETE HOUSE FURNISHERS

1358 Broadway, Near Postoffice.

A SQUARE DEAL TO ALL

NOT HIGH-PRICED BUT EXCLUSIVE STYLES AT MODERATE PRICES

Shirt Waists
Neckwear Novelties
Babies' Outfits
Hosiery, plain and fancy
Carter's Knit Underwear
Muslin Underwear
Full lines of Children's Wash Dresses
All styles, colors and materials
Sizes from 1 to 12 years.
The Ladies' and Babies' Store

HOGAN'S
1167 Broadway, Between 13th and 14th Sts.

M'COURT CAMP MEET SOCIALLY

Women's Auxiliary of Spanish War Veterans Have Regular Monthly Session.

An enjoyable evening was spent socially last night by the women of the Susan L. Mills Auxiliary of the Joseph H. McCourt Camp No. 13, United Spanish War Veterans, of Berkeley, at the close of their regular monthly meeting. The veterans of the camp participated in the entertainment furnished by the women, and, at the same time, took the occasion to perform their annual ceremony of renewing the obligation and pledge to the association.

During the evening Junior Vice-Commander-in-Chief I. J. McLaughlin of Los Angeles addressed the women of the auxiliary on their progress since organization, and briefly outlined the objects to which they were pledged. Department Quartermaster Forsterer, Commander Hanscom and Quartermaster Russell also spoke, and complimented the officers on the showing made by the auxiliary.

The members announced they would accept an invitation to visit the Susan L. Mills Seminary, after which the auxiliary is named, Saturday, April 30.

Two new recruits were initiated into the auxiliary last night and several possible applicants announced. The veterans of McCourt Camp have started a fund for the purchase of a stand of silk colors. The ladies of the auxiliary promise material help in the purchase, and plans are under way for a basket social in the near future, which is expected to add a considerable sum to the amount now in hand.

FINED FOR WATERING MILK.

SAN FRANCISCO, April 22.—George Kerherlas and James Georgakor, restaurant keepers, were fined $25 each yesterday by Judge Conlan for violating the milk ordinance. Two other restaurant men—Alexander Tvandler and Peter Clavere—were each fined $10 for the same offense.

Give Your Stomach A Chance

To Furnish the System the Necessary Fluids to Drive Dyspepsia From the Stomach.

A Trial Package Free.

You should give to your stomach the chemicals it needs to restore tone, vigor and health to the gastric fluids.

Food contains all these ingredients so necessary, and when the stomach is in a normal condition it separates these ingredients as it should and manufactures its own digestive agents, but when it is sick and sore, filled with acids and alkalies that irritate everything they come in contact with, it does not get at the food as it should and cannot make its own juices correctly.

Science has proven just what is most necessary to the stomach to produce the correct gastric fluids and to make of digestion a naturally pleasant duty.

Stuart's Dyspepsia Tablets are so made as to give the stomach the highest chemical properties to aid digestion. These tablets are made up from pure fruit and vegetable essences, and this is the formula: Hydrastis, Golden Seal, Lactose, Nux, Aseptic Pepsin (the highest digestive known), and Jamaica Ginger. Its preparation peculiarly preserves the full strength of these ingredients so that they go into the stomach strong and capable of digesting food of any character. Forty thousand physicians use and prescribe them. Ask your doctor his opinion of the formula above. Every druggist sells them. Price 50 cents per box, or send us your name and address and we will send you a trial package, by mail free. Address F. A. Stuart Co., 150 Stuart Bldg., Marshall, Mich.

CITY COUNCIL CONSIDERS THE PEOPLES WATER COMPANY'S OFFER

Corporation Offers to Make Gift of $200,000 and Dismiss Suits, Provided Present Rates Are Allowed to Remain in Force. Question Is Still Unsettled

The Fire and Water Committee of the Council resumed consideration of the Peoples Water Co. memorandum of agreement whereby it offers to make a gift of $200,000 and dismiss the suits against the city which have been in the courts for ten years past, provided the present rates are allowed to remain unchanged for the next two years. Through its representative, Arthur L. Adams, the company pledged itself to deposit the money to cover the proposed gift in escrow in one of the banks within the next ten days. The matter was discussed for nearly two hours without any conclusion being reached and the subject promises to be reported back for settlement by the committee of the whole.

The city is to be brought entirely under the meter system if the sentiment expressed at the meeting of the fire and water committee last night has any weight with the city council, and as all but Everhart and Ellsworth were present and took part in the proceedings the indications are that the text of a memorandum to the effect as read by Cobbledick, will take the form of an ordinance and understanding with the water company.

The conference at which the meter memorandum was considered was held yesterday afternoon and those present were Messrs Pendleton, Cobbledick, Arthur L. Adams of the water company and Engineer Dockweiler.

Prior to submitting the text of the agreement that had been tentatively entered into in regard to the extension of the meter system to all parts of the city, Cobbledick stated that it was the only equitable method by which the equities could be determined between the corporation and the consumer. He declared that in the event of all charges being based upon the actual measurement of the water supplied that an adjustment of the rates could be arrived at the willful and negligent waste of some would not have to be borne by others.

METER CONCORDAT.

The memorandum of agreement submitted to the water committee in regard to the extension of the meter service reads as follows:

1. To restore the clause (referring to that contained in prior ordinances) permitting check meter by requiring by resolution that all future meters are to be installed by districts without discrimination—that is, not scattering.

This will avoid having different methods of flat rate and meter basis in the same neighborhood.

The ultimate purpose in view is to extend the meter service to all parts of the city.

2. The city of Oakland is to be divided into ten water districts, one of which is to be metered each year so that within ten years the entire city will be brought under the meter rating.

3. As soon as the meters have been installed in one entire district the consumers therein are to be given a month's notice of the fact that water supplied therein will be on the meter basis and the rates thereunder will go into effect simultaneously.

FAVORED BY COMPANY.

Engineer Arthur L. Adams of the Peoples Water Company said he favored the proposition submitted by Cobbledick and would urge its acceptance by the water corporation. He declared that on account of the great expense it would not be possible to meter the entire city in less than ten years. He estimated that it would require $300,000 to install the meters in the city of Oakland. At the way the city was growing the company would have to expend at least $50,000 to meter each district each year.

"It is, however, the only fair and equitable method of supplying water said Mr. Adams. "There are always careless and wasteful people for whom the others have to pay. While under the meter system the company would derive less revenue it must be understood that it would not be at the tremendous expense of supplying the great quantity of water that now goes to waste.

"The district plan will give us some idea of just what water is being necessarily supplied and give a more equitable basis upon which to adjust rates. As at present scattered throughout the city it is difficult to get at a satisfactory estimate. I can say that a meter rate is always lower than a flat rate. The meter affects a saving in water and reduces expenses and it will be found that where it is in operation two consumers will not use more water than what is now being consumed by one under flat rates."

METERS IN USE.

Engineer Wilhelm stated that only about fifteen per cent of what is known as the old city was at the present time under meter. They were in certain districts that did not give a fair criterion of just what water was required or should be supplied for the need of the community.

Preceding the discussion over the installation of meters, Pendleton offered a communication from George W. Dornin, former president of the city council, which he requested the clerk to read and afterwards file with the records of the present inquiry. The letter from Mr. Dornin reads as follows:

SAN FRANCISCO, April 20, 1910.

B. H. Pendleton, Esq.,
Oakland, California.

My Dear Pendleton:—Owing possibly to my past association with the water problem in Oakland, I have been watching, with more than ordinary interest, the developments of the past few weeks in respect to this question, particularly the two distinct propositions that have been presented to the council for consideration.

Through your courtesy I have been kept pretty well informed on the subject and quite agree with you that owing to the rapid increase in the demand for water during the past four years, the facilities of the company, in the event of a prolonged dry spell, would be taxed beyond their limit, and that there is urgent need for an immediate increase in available supply if we are to avoid the possibility of a water famine.

If, as indicated by the first proposal, the water company can and will positively guarantee the development of 8,000,000 gallons additional daily supply from the San Pablo water shed during the next two years and the expenditure of $2,000,000 for that purpose (which the company claims will be made possible by the maintenance of present water rates, which are 25 per cent below those in force prior to the purchase of the company by its present owners) I believe that you are fully justified in recommending that the agreement be accepted.

Another important point in favor of the acceptance of the proposal is the agreement, on the part of the water company, to dismiss the water rate suits which have cost us, rightfully or not, in the neighborhood of forty thousand dollars a year for the past ten years, and from present indications bid fair to cost us an equal amount, or more, each year for an indefinite number of years to come, unless dismissed as proposed.

The second proposition, as I understand it, is entirely independent of the foregoing and consists of an option to purchase, which has cost the city nothing to obtain. I recognize in this the final result of years of unceasing labor on your part to secure from the present company and its predecessor some definite offer looking to municipal ownership, and while I am not, at present, familiar enough with the details to commit myself I am satisfied that, being the best—in fact, the only tender you have been able to secure—you were bound to submit it to the council for what it is worth. It is a matter that should have most careful consideration, and knowing you as I do, I have the utmost faith that you will give to it that painstaking care which has characterized all your work in the city council.

Sincerely yours,
GEO. W. DORNIN.

P. S.—I am handing you this unsolicited letter for such use as you may desire, if its use will be at all beneficial to you.

MONEY IN ESCROW.

Pendleton stated that it was the design of the committee to complete its examination into the fixing of rates by the committee of the whole on next Monday night and on a week from that date its report would be ready for submission to the City Council. He asked Adams if the water company would be ready at that time to have the sum of $200,000 in escrow in the Oakland Bank of Savings subject to the draft of the city treasurer in the event the memorandum as was complied with by the City Council.

"I have already taken the matter up with the directors of the company," said Mr. Adams, "and have no doubt, in fact, I can assure you that the money will be so deposited.

Stiefvater asked of Assistant City Attorney Koford if the rate payers could not bring action against the Council for accepting money for fixing the water rates at an agreed upon figure.

"I do not see what action they could bring," replied Koford.

Vose desired to know what effect the reduction of 5 per cent in the rates as had been agreed upon to go into effect this year would have upon the revenues of the company if put into effect.

"It will mean," said Adams, "just 5 per cent from the gross revenue of the Oakland division, which last year was $839,370—that is just about $46,000 a year."

"Suppose you cut down the minimum rate from $1.55 to $1; how much will that affect you?" asked Stiefvater.

METERS IN OAKLAND.

"That would be a hard matter to get at," replied Adams. "There are 12,222 meters in Oakland. While it would not occasion any loss in summer I am inclined—in fact, know—that it would seriously impair receipts during the winter months. Just how much I could not say. I think it would not be far from about 15 per cent on domestic rate payers."

Pendleton asked if the water company directors would at the same time that the $200,000 was placed in escrow adopt a resolution directing work on the dam and reservoir at San Pablo. That they would further set forth in compliance with the terms of the memorandum to expend $350,000 during the present year and $650,000 in the following year and the balance of the estimated cost of $2,000,000 in the third year.

Adams replied: "I do not see how the company could raise any objections to taking such action and certainly think they would do so."

"I am of the opinion that they would do so," said Elliot.

"It is in accord with the spirit of the memorandum of agreement and I cannot see that any reasons will be advanced against their complying with the request," said Adams.

WATER SHORTAGE.

In response to Stiefvater's inquiry as to whether there was any impending danger of a shortage of a water supply Mr. Adams said: "If you mean a famine I can say positively no. Our reservoirs are filled and the supply for present needs and under normal conditions indicates no danger from a shortage. However, in conserving the supply for a great and growing community one must look beyond the present and take into consideration the possibility of there being a run of three years or more of dry seasons. These are emergencies that have to be considered. They have occurred before, and it is within the lines of probability that they will repeat themselves. We have to guard against such emergencies. At the way the city is growing if we should have a succession of three dry years we would be seriously put about to get water."

In response to a question from Vose the witness said that a shortage of water in Lake Chabot would not affect insurance rates.

INSURANCE RATES.

"The water used in a conflagration is so small as to be almost imperceptible. I do not think the salt water auxiliary plant is of any appreciable benefit in relieving the water situation. The water that is consumed for fire purposes is not of such moment as to figure in our calculations. I do not know of any city that pays for the amount of water actually consumed for fire purposes. It is one of those things where the service must be at hand all the time and ready and the cost is the same as where the water was actually consumed."

"I want to know if all suits will be dismissed, according to this memorandum before the rates are fixed?" asked Pendleton.

"I do not think the City Council will proceed with the fixing of the rates to the end of adopting them officially until that is done."

DISMISSING SUITS.

"I will say," replied Adams, "that our attorneys have been instructed to put themselves in touch with the legal representatives of the city and arrange for the dismissal of all suits and stop the expense. This is to be done on the basis as set forth in the memorandum that the water company is to pay the city $200,000. I cannot say as to how long it will take to comply with all the legal requirements to effect the dismissal of all the suits and on that point I would suggest that the attorneys for the city would be better able to give the required information than I am."

"Isn't there danger of the individual rate payer coming in and demanding from the city, under this settlement, what he has paid to the water company over and above the legal rate?" asked Stiefvater.

"I don't think so," replied Koford. "Whatever action the city takes binds the rate payer."

"Well, I don't agree with you on that," retorted Stiefvater.

In reply to Stiefvater's inquiry as to what was the meaning of the clause in the Havens agreement, that upon the payment to him of $75 and the transfer by him of one share of preferred stock he could elect to take one share of common stock, Pendleton declined to answer on the ground that it had nothing to do with the fixing of the water rates.

"Let's get through with them first and we can take up the option matter at our leisure," said Pendleton.

TEVIS PROJECT.

"I can't see it that way," replied Stiefvater. "They are both tied up together and you can't settle one without taking in the other. You yourself not two months ago were warmly espousing the Tevis project as one of the greatest things that could happen to Oakland. If he is coming in with a big and ample supply of water why do we have to let this company out of its agreement to reduce rates 5 per cent and continue the present ones in effect simply to help them raise money to build the San Pablo reservoir. I have yet to hear that there is any such dire need for more water. Mr. Adams himself does not claim that there is any shortage impending. What about the great and glorious Tevis, Mr. Pendleton? Don't we figure him in? How will it be if we tie ourselves up to this agreement and Tevis comes in with a proposition to bring in plenty of water? Will we have to turn him down?"

Pendleton: "We are certainly at liberty to deal with all comers."

"Well, I may be dense, but I can't see where we can do anything but fold our hands," retorted Stiefvater.

"We can't count on Mr. Tevis yet," interjected Vose.

"All this matter is foreign to the fixing of rates," remarked Pendleton.

"Well, it is not," interjected Stiefvater. "I want to see a 5 per cent reduction of the rates as the company conceded, and you were a party, too, in arranging. I want the minimum cut down and I am for fixing these rates on the revenue basis and according to law. Let's not get mixed up with a keen lot of bankers who have not your interests or the city's interests at heart, but are after the cash from wherever they can get it. It is not wrong, of course, but I do not propose to be caught in anything that has a string on it."

Vose asked Stiefvater if he did not think the city attorneys and other advisors were as keen as the bankers.

"Well, I don't think it takes any great amount of keenness to see through this thing," retorted Stiefvater. "It shows the water company is trying to crawl out of its agreement to make a 5 per cent reduction of the rates. We have them on that because they cannot go to law on their own agreement. Five per cent means something to the rate payers of this community."

Vose interjected: "Well, I don't think so." In reply to his query Mr. Adams stated that the average domestic rate payer paid $24.11 a year.

"That only means a return to the rate payer of about 15 cents a month," said Vose, "and I am sure I would pay five dollars more a year to be assured of an ample water supply. The reason consumers are dissatisfied is because they are not as well informed on this matter as we are. I think it is our duty to let the rates stand if we are to avert a water famine."

"The city is in imminent danger of a water famine," said Pendleton. "We have gone through seven of them since 1851 and the city is too far advanced and its interests and fame are too great to be put at the hazard of another one. I think if by letting the rates stand we will have the San Pablo supply brought in, I for one am willing to have my action judged by my fellow citizens and have no fear of the outcome. I find further that the company's revenue for last year is less than that of the year previous. We all known of its financial condition and it cannot sell its bonds to complete the San Pablo reservoir at other than a ruinous sacrifice if the rates are not permitted to stand. We will settle all litigation and we have not found it profitable to fight in the courts. I think the people of this city court a settlement of this endless litigation."

FLAT RATES.

Cobbledick said he thought the flat rates were satisfactory, but it was only when they had enjoyed a liberal use of water and then changed to the meters that they had made complaint. The meter rates he thought were not satisfactory.

Stiefvater read from the report of the special committee of water investigation last year in which a readjustment of the rates was urged.

RATE PAYERS.

McGregor wanted to know if, when the city council defended the injunction brought against the enforcement of the rates fixed by the Dornin council whether it was acting for itself or in behalf of the rate payers.

Assistant City Attorney Koford said he was not familiar with the action, but was inclined to believe that the city was acting in defense of itself as a municipality.

"Well, I think the rate payers are entitled to some consideration," said McGregor, "and I cannot see how we can settle these suits without making ourselves liable to them for a return of the amount they have overpaid pending the litigation."

"I am certain that they can get their money out of us if we settle the case," declared Stiefvater.

Stachler moved to adjourn, seconded by Pendleton, while Stiefvater was addressing the committee, and the motion was carried and the members began filing out before the Third ward representative was fully aware of what had been done to close the debate.

DRUNKENNESS CURABLE

Drunkenness is no longer considered a crime; eminent scientists and physicians have agreed that it is a disease and must be treated as such.

The home treatment that has been used for a number of years, and is highly successful, is Orrine. It is sold under a positive guarantee that if it does not effect a cure your money will be refunded. When desiring to give secretly purchase Orrine No. 1 and if patient will take treatment, Orrine No. 2 should be given. Orrine costs but $1 per box. Mailed on receipt of price. Write for free booklet on "Drunkenness." The Orrine Co., 685 Orrine building, Washington, D. C. Sold in this city by The Owl Drug Co., Thirteenth and Broadway, Tenth and Washington and Sixteenth and San Pablo.

German mixing bowl 20c

Jackson's Saturday Special

You can cook in these Bowls; they are brown outside, white within; 9 inches in diameter, 4½ inches deep. On sale all day Saturday. Terms cash; no telephone or C. O. D. orders. Bring exact change if possible.

No delivery

Dignified Credit
Jackson's
12th Bet Washington & Clay
OAKLAND

We Guard Your Valuables

¶ In our modern fire and burglar-proof Safe Deposit Vaults you may obtain at a slight cost positive protection for your valuable papers, jewelry, silverware, etc.

¶ Wouldn't it be a wise move for you to rent a box now? Costs but

$4 and up per year

Central Safe Deposit Vaults

14th and Broadway · Oakland, California

Last days of that big Knit Underwear sale.

Don't overlook the Saturday Specials at the Crescent Corset Co.

They Are Here

The Summer Net Corsets have arrived in the WARNER'S RUST-PROOF make; the Corset that is guaranteed from top to bottom against rusting or tearing; they come in two lengths, one a medium, the other long; sizes 18 to 30. Price **$1.00 per pair.**

WE are showing in cuts today two of our greatest specials in the WARNER RUST-PROOF line that will pay you to investigate.

STYLE 501.

STYLE 501—We have just received two more cases of this most popular style that will go on sale Saturday morning. See them in our show window. They are so far ahead of any other make at the price that they are all guessing how we do it; made of white coutil; medium bust, extremely long back and hip; boned with Rust-proof boning; a regular $1.50 value.

Special $1.00 Per Pair

STYLE 180—Made for medium and stout figures of heavy white French coutil; extra heavy boned, low bust, extremely long hip and back; as good as any $3.00 Corset of any other make; sizes 19 to 34.

Special $2.00 Per Pair

STYLE 180.

Our Knit Underwear Specials for Saturday

FIFTY DOZEN Union Suits go on sale Saturday morning. The regular summer weight, low neck, no sleeves, crochet neck and armlets; the drawers are trimmed with deep white cotton lace; regular value 40c suit—**Special Saturday 29c suit.**

HELVETA—We have just received our spring shipment of these most popular garments in the spring needle-knit; no need of telling you about the quality; they come in low neck, no sleeves; high neck, long sleeves; high neck, short sleeves; pants knee and ankle length; the regular value of these garments is 35c each—**Special Saturday 25c each.**

TWENTY-FIVE DOZEN low neck, no sleeve Vests—Made of fine lisle or cotton; some have hand-crocheted yokes; some have lace trimmed yokes; not one in the lot worth less than 35c each—**Special Saturday 25c.**

OAKLAND'S SPECIALTY HOUSE for all kinds of Forms for bust and hip, Brassieres, Shoulder Braces, Sanitary Napkins.

CRESCENT CORSET CO.

LARGEST RETAILERS OF NEMO CORSETS.

1101 Washington, at Twelfth

POSTUM FOR MOTHERS

The Drink that Nourishes and Supplies Food for Mother and Child.

"My husband has been unable to drink coffee for several years, so we were very glad to give Postum a trial and when we understood that long boiling would bring out the delicious flavour, we have been highly pleased with it.

"It is one of the finest things for nursing mothers that I have ever seen. It keeps up the mother's strength and increases the supply of nourishment for the child if partaken of freely. I drank it between meals instead of water and found it most beneficial.

"Our five-year-old boy has been very delicate since birth and has developed slowly. He was white and bloodless. I began to give him Postum freely and you would be surprised at the change. When any person remarks about the great improvement, we never fail to tell them that we attribute his gain in strength and general health, to the free use of Postum and this has led many friends to use it for themselves and children.

"I have always cautioned friends to whom I have spoken about Postum, to follow directions in making it, for unless it is boiled fifteen or twenty minutes, it is quite tasteless. On the other hand, when properly made, it is very delicious. I want to thank you for the benefits we have derived from the use of your Postum."

Read "The Road to Wellville," found in pkgs. "There's a Reason."

Ever read the above letter? A new one appears from time to time. They are genuine, true, and full of human interest.

"BEAUTIFUL FACE AND NO MORE WRINKLES"

FREE BEAUTY COUPON For Readers

Arrangements have been made with Harriett Meta, World's Famous Beauty Specialist of Paris, London and Syracuse, N. Y., to furnish free particulars to all readers of The Oakland Tribune in regard to what is believed to be the most remarkable method of removing wrinkles which has ever been discovered.

Mlle. Meta has been awarded Nine Gold Medals by Paris, London, Brussels, Rome and other International Expositions on her great Beauty discoveries. The French Government has honored her with a Patent on her wonderful new process for removing wrinkles, and patents are also now pending before the United States Government at Washington.

Mlle. Meta is, herself, a living example of the great power of her remarkable beauty-making discoveries. By many she is considered the most beautiful woman in all Paris.

She took her own wrinkles out in three nights by her new discovery over three years ago, after face massage, masks, straps and steaming pots had all failed to remove them, and her skin today is still soft and smooth, her face beautiful, and she has no more wrinkles. But, best of all, her discovery not only succeeded in her own case, but it seems to have worked even more astonishing results in the cases of others.

Mrs. Mary J. Davis, of East St Louis, Ill., says: "My wrinkles were very deep and of long standing, so you can imagine my surprise when, after only two applications, they entirely disappeared." Mrs. L. E. Haskell, of 2563 Clay street, San Francisco, Cal., writes: "I am 56 years old, consequently my wrinkles were of long standing, and I had not thought it possible to erase them, but now, when I view my changed reflection in the mirror I can scarcely realize the transformation that has been wrought." Mrs. M. A. Edwards, of 528 Fayetteville street, Raleigh, N. C., says: "I look younger than I did 25 years ago." Mrs. M. L. Lee, 704 E. Marshall street, Richmond, Va., writes: "I used the treatment one night, and it succeeded in entirely removing my wrinkles, leaving my face as soft and free from lines as a child's." Miss Henrietta Jackson, of 6 Melvin Bldg., Pittsfield, Mass., says: "Your treatment is a Godsend to womankind. I wish every woman could know, as I know the wonderful results which are produced by your treatment."

No other Beauty Specialist, living or dead, has ever been honored by gold medals from International Expositions, and patronized by Countesses and ladies of high title and rank to the same extent that Harriett Meta has been.

You will never again have the opportunity of consulting a Beauty Specialist of such world-wide reputation as Harriett Meta. Therefore be sure to cut out and use the below Free Coupon today. You need send no money, not even a postage stamp, but merely inclose the following coupon in a letter addressed to Harriett Meta, Suite 529M, Syracuse, N. Y., and you will receive an answer in a plain sealed envelope.

For Removing Wrinkles

CUT OUT THIS COUPON TODAY, and send it to the World Famous Beauty Specialist, Harriett Meta, of Paris, London and Syracuse (N. Y.) for FREE INFORMATION in regard to removing wrinkles by a marvelous new process that often makes obstinate wrinkles disappear in one night.

Many ladies say it has made them look from ten to twenty years younger. No face massage, masks, straps or steaming pots, nothing to inject in or under the skin, but a wonderful new process that any lady can use in the privacy of her own home. Be sure to read the above article and write today. Address Harriett Meta, Suite 529M, Syracuse, N. Y.

Free Coupon

Do not fail to cut out this coupon and inclose it with your letter.

Captain Hawk Elected Commander Of G. A. R. After a Lively Contest

MRS. DIBBLE HEAD OF RELIEF CORPS FOR YEAR

Takes the Honors From Mrs. Oneyette by Vote of 224 to 156.

VETERAN LEADER TOOK UP ARMS WHILE BOY

Captained Company in Every Battle in the Last Three Years of War.

Captain F L Hawk of Sacramento was elected to the office of department commander of the Grand Army last night by the delegates of the forty third annual encampment. Opposed to him was Peter H Mass of San Francisco and the contest was a lively one. The names of W R Thomas and Col W R Thar of Oakland were in the field but withdrew before the ballot and Thomas being elected to the second high office that of senior vice commander. Other successful candidates for the leading positions were J Stormant of Pomona as junior vice commander and the Rev W C Merrill of Los Gatos as chaplain.

Delegates and alternates to the national encampment to be held at Atlantic City N J in September, were elected as follows: Delegate at large and chairman William Henry Doane of Carson City Nev, G R Anderson Visalia, C F Adams Sacramento, J M Towden Oakland, J W Day Long Beach, Thomas Dunn Fresno, Levi Garret Fresno, J D Haile San Jose, W A Huddart Berkeley, J A Osgood Los Angeles, A F Potter Colusa, S Sxebe Oakland, Samuel Varner Santa Rosa. Alternates S A Austin Los Angeles, J H Bonfield San Francisco, C H Blan San Francisco, A E Cohn San Francisco, A Fuller San Francisco, F M Farwell Oakland, R M Green Oroville, J W McCullough Auburn, Lewis Newcomer Corning, L B Fowell Los Angeles, John Pus San Francisco, C A Stork Santa Barbara, John Spelman Oakland.

HAS MILITARY RECORD

Captain F L Hawk, Department Commander for the district of California and Nevada Grand Army of the Republic has a military record of which a veteran might well be proud.

Hawk was born in McArthur Ohio and was but a school boy in that city at the outbreak of the rebellion. He enlisted April 29 1861 as a private in the 18th Ohio Volunteers in which [illegible] served [illegible] except for about [illegible] during which time [illegible] from a severe illness [illegible] recruiting a company [illegible] Volunteers [illegible] of his extreme youth he de[illegible] the capt[illegible] but soon after in [illegible] service, he was promoted to the rank of captain and twice during his service thereafter was recommended by his commanding officer to the office of major of the regiment.

Captain Hawk commanded his company in every battle during the last three years except on one occasion when on staff duty. He served for a time as ordnance officer of the First Division of the 17th army corps and was one of the two officers of the division selected at the close of the war for examination to enter the regular army. This opportunity he declined as he had no inclination for army life in times of peace.

FRUIT RAISER

As a civilian he entered into the duties of private life with interest unabated and coming to California a quarter of a century ago has been engaged in fruit raising and in the real estate business ever since.

As a delegate to the National Republican Convention which nominated President Taft he made the acquaintance of a large number of men known in the national political affairs.

The 15th assembly district elected him by a large majority to the last Legislature during which session he introduced and obtained the passage of the bill making Lincoln's birthday hereafter a holiday in this State.

He joined the Grand Army in 1868 and is past Post Commander of the Colonel F D Baker Post at Newcastle and aide-de-camp on the staff of the present Department Commander. He has been a delegate to national encampments and a member of the Council of Administration both national and department. He has been a regular attendant at all past encampments and is enjoying the compliments of a host of old veterans in this the Oakland Grand Encampment.

FRESNO CHOSEN

When the question as to the meeting place of the next encampment came before the body there was a lively contest, Fresno being finally [illegible] the encampment [illegible] in April 1911. The [illegible] State [illegible] majority of [illegible] who felt that [illegible] It has been eighteen years [illegible]

MRS DIBBLE ELECTED

[illegible] Carrie [illegible] Woman's Relief Corps [illegible] department [illegible]

Mrs A A Cannon [illegible] Corps No [illegible] Carmon [illegible] Women's Relief Corps [illegible] officials [illegible] continued [illegible]

[illegible] went to press had not [illegible]

CONVENTION OFFICERS

[illegible] convention officers are B [illegible] senior vice president [illegible] Anna S Pierce junior vice [illegible] Bullard [illegible] L Jarvis counsel [illegible] B Warburton [illegible] Annie M Hunt [illegible] officer Santa [illegible] patriotic in[illegible] Sant Ana Mary [illegible] staff Los Angeles [illegible] Los Angeles [illegible] Mrs J Handley [illegible] Spencer and Alfaretta [illegible] president of the [illegible] Corps of Ped[illegible] this after[illegible] president of [illegible] Corps. The national [illegible] held in September in [illegible] the name of Mrs [illegible] Mrs Frisble [illegible] of the Women's Relief Corps [illegible] of California and [illegible] member of the board of [illegible] Relief Corps [illegible] Evergreen

G A R WOMEN ELECT

[illegible] of the Grand Army of the [illegible] leading de[illegible] yesterday afternoon in [illegible] Church Fourteenth [illegible] where they will con[illegible] when the re[illegible] officials will be selected.

The following were unanimously elected [illegible] of the department for [illegible] 1910

[illegible] department president [illegible] No 18 [illegible] Justice senior vice [illegible] B Warman [illegible] Mattie Hunt [illegible] Major Anderson [illegible] Emily Russell [illegible] No San [illegible] treasurer [illegible] No 1 San Jose [illegible] installation of the newly elected officials [illegible] this evening.

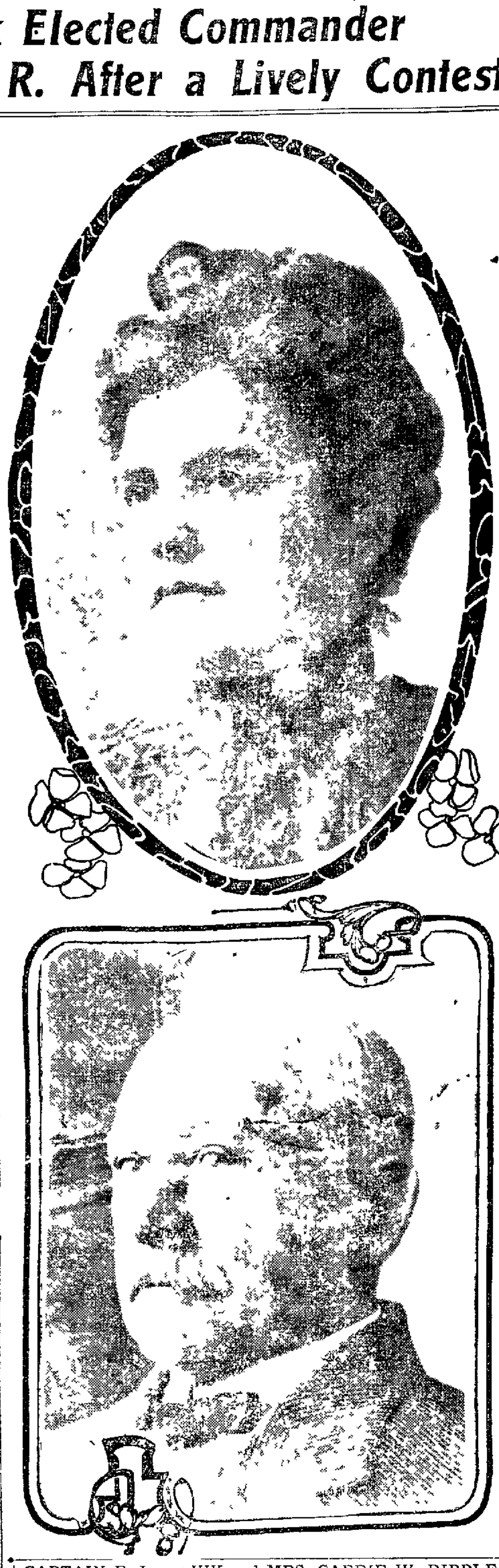

CAPTAIN E L HAWK and MRS CARRIE W DIBBLE, who were elected to department offices yesterday

DEPRECATE GRANT OF WATERFRONT PROPERTY

Delegates to Charter Convention Protest the Requested Key Route Franchise.

NEEDED FOR FUTURE, RESOLUTIONS ASSERT

Opposition to Annexed Territory Representation Fails to Develop.

A vigorous protest arose last evening during a meeting of delegates of the charter convention against the granting by the city of franchises for water front property. In a resolution presented by W E Gibson and adopted almost unanimously by the convention facts and figures set forth the importance of the subject as follow:

Whereas Through a recent decision of the United States court of appeals the city of Oakland came into possession of its greatest heritage viz its wharfing-out rights on its water front and

Whereas Already valuable franchises on the said water front have been granted to certain corporations without correspondingly adequate returns therefor to the city of Oakland and

Whereas There is now before the city council an application for a certain franchise which if granted will practically monopolize and control that part of our water front known as the 'Key Route Basin' and

Whereas The citizens of Oakland have recently voted bonds to the extent of $530 000 00 to be expended in the building of wharves and docks in this section,

CONFLICT WITH CITY

Whereas The granting of said franchise would conflict with the policy of the city in developing its own wharves and docks thereby rendering this investment impracticable and

Whereas While we believe in encouraging railroads in their great work of development and the promotion of trade and commerce generally we believe the granting of this franchise by the city council would be inimicable to the city's welfare and a great barrier to the further development of our magnificent water front and

Whereas The citizens of Oakland in no uncertain terms have expressed their desire that the city retain control of its water front build its own wharves and docks and invite the commerce of the world

DEPRECATE GRANTING

Therefore Be It Resolved That it be the sense of this convention represented by its organizations of this city that we would deprecate the granting of said franchise and respectfully request the honorable city council to refuse said application as being against public policy and therefore detrimental to the best interest of this city.

Be It Further Resolved That a copy of these resolutions be forwarded to the city council the Mayor and the board of public works also that a copy be furnished the press.

Several speeches were made upon the matter before the house in favor of the policy. Chairman Marshall said:

FOR THE FUTURE

"I believe that the important outlets of trade and commerce should be retained for our future generations rather than placed in the control of the great corporations who at this time are seeking the valuable land and water connections in view of the opening of the Panama canal. The great prospects of the city of Oakland which its water front affords should be carefully guarded."

Another motion was carried to the effect that the referendum should be applied to the granting of such franchises and the resolution of J L Phillips outlined the eligibility of office seekers providing that no candidate should be eligible to an office who shall not twenty days before the election file with the city clerk a sworn statement containing among other things the statement that the party has never been indicted or officially accused of an offense cognizable by police or criminal court. There was also a clause to provide the regulation of public utility rates.

There was an opposition to the admission of outsiders—residents of the newly annexed territory as freeholders in the formulation of the charter for the reason that it was feared the action might invalidate the action of the committee.

SEVEN OFFICERS

The report of the judiciary committee was adopted. The platform of the convention was taken up by the body for discussion of its various clauses the greater part of which were referred back to the committee. There seemed to be a strong sentiment in favor of there being seven elective officers one of whom should be the auditor and known as the Mayor.

James P Montgomery made a strong plea that the government of the city should be conducted along the same lines of a great present day corporation pointing out that their successful operation was the result of having a few competent men in control who were removable any time through the action of the stockholders. That these men should receive salaries sufficient to induce them to give the best administration possible.

The Suffrage Amendment League of Oakland headed by Mrs Agnes Ray objected to the term "Suffragetts" applied to them in the various addresses. A press committee was appointed consisting of R A Leet I H Clay and Harry C Wureth. The convention then adjourned to meet again Monday night and hereafter more frequently in order to accomplish the vast amount of work before them within the short time which remain.

AGED BOYS OF '61 MARCH IN STREETS OF OAKLAND

No Longer Fired by Enthusiasm of Youth, the Civil War Veterans, Nevertheless, Present Imposing Appearance

(Continued from Page 1)

there was a noteworthy turnout by the League of the Cross Cadets and various other church organizations, each headed by the individual band of the order.

Banners symbolical of the regiment following supplemented by the folds of the red, white and blue headed each of the battalions. In the Cavalry many of the old sabers and belts were in evidence and the artillery ordnance comprised cannons, fighting guns, unused shells and the various shrapnel of the historic fray. The trundling carts were elaborately decorated in flags and bunting and around the famous old relics flowers were intertwined.

SAILORS EFFECTIVE.

The sailors in their blue suits and white caps made an effective spectacle. The Lockwood school boys' band in brown and red uniforms brought up the rear of their ranks and the music of the youngsters, which compared favorably with that of the Government bands, was warmly applauded. The appearance of the veteran ranks which numbered a full 1000 was the signal for wild cheers as they tramped block after block and a mere handful of men under the flag of the commissary department were given repeated ovations as they filed past, one of their number bearing on his shoulder a staff weighted down with the spoils of forage. The food, stolen perhaps from some old Southern kitchen, included doughnuts corn pone, onions and ham and bacon.

EMPTY SADDLE.

Appomattox Corps was draped in the sable folds of mourning for members who have died in this city within the past year and the ranks were headed by a horse bearing an empty saddle stolen from the Confederate ranks during one of the post's skirmishes.

The Woman's Relief Corps in white flannel uniforms with white fez paraded in a body and walked side by side with the veterans bearing their banners. Many of them wore the wide trimmed soft black hats of the union uniform. The Los Angeles Fife and Drum Corps, the instruments of which are those used in the war of the Rebellion was given a place of honor and the old tunes of Yankee Doodle' and "The Banks of the Potomac" were played by the same old musicians who helped to cheer the fighting soldiers onward.

FEW DROPPED OUT.

Starting at the foot of Broadway the pageant was a full three-quarters of an hour in marching and the long line did not halt until after the noon bells tolled. Though tired by their journey most of the old veterans stood it well and only a few dropped out of the file before the conclusion of the parade. Perfect order was preserved in the streets and most of the business houses were closed between the hours of 10 and 2 to permit employes and others to view the spectacle.

The parade was one of the finest in the history of this portion of the State and people from San Francisco San Rafael and other transbay cities to say nothing of visitors from as far as Los Angeles were among those who witnessed it.

SPANISH VETERANS.

A feature of the parade was the showing made by the United Spanish War Veterans. The battalion was composed of members from all the camps about the bay, and was led by Commander R G Fenton, of Liscum Camp No 7 of Oakland. Each camp carried their own colors supported by a color guard in uniform. A uniform squad under arms preceded the battalion.

Through some misunderstanding in the issuance of the original orders for the parade today, the United Spanish War Veterans were yesterday given the place of honor in the parade at the extreme left of the line. According to military regulations governing formations for parade, the escort always precedes the unit in whose honor the parade is held. Today's parade being in honor of the G A R, that organization should have had the left of the line or rear of the column but for some unknown reason, those in control of the formation saw fit to honor the United Spanish War Veterans with this position.

FIRST TIME

It is probably the first time in history that such a pronounced military honor had ever been conferred on a unit originally intended to act as part of the escort, and consequently caused considerable comment as soon as the orders were published in the press and other channels, last night. When the error was detected supplementary orders were immediately issued and today the United Spanish War Veterans followed the organized military in the line of parade and preceded the veterans of '61, in whose honor they acted as escort.

In addition to the many prominent members of the association who marched in the parade were Junior Vice Department Commander Edward Duncan, as ranking department officer, Junior Vice Commander in Chief I J McLaughlin.

The following camps were in line in the parade: Liscum Camp No 7 Oakland, Reinhold Richter Camp No 2, San Francisco, Nelson A Miles Camp, No 10, San Francisco, Joseph H McCourt Camp, No 13, Berkeley, Captain Reilley Camp, No 14, San Francisco Presidio, Barrett Camp, No 29, Alameda, W D McKinnon Camp, No 38, San Francisco, Guy V Henry Camp, No 45 (colored), Oakland and John M Stotenburg Camp, No 46, Richmond.

U. C. CADETS FEATURE.

The University of California Cadets, fifteen hundred strong, turned out in a body with their own band. The organization is one of the finest in America and their perfect drilling and line of march was the subject of much commendatory comment. The League of the Cross Cadets made a good turn out, and a number of other local military organizations added much to the success of the pageant which was magnificent.

ADVANCED SCIENCE SAVES OAKLANDER

Artificial Food Channel Cut in Body on the Operating Table.

John A. Beckwith local passenger and freight agent for the Gould lines and agent for the Aetna Insurance Company, is in a position to testify from personal experience to the marvelous advances made in medical science.

For many years Mr Beckwith had been a sufferer from the effects of an ulcer. His condition was growing worse when he left the city March 9 for Rochester, Minn to consult specialists. His case was diagnosed for five days.

The lining of the stomach was found to be almost eaten through and the ulcer had so closed the piloras that a channel not larger than a lead pencil was left for the food to pass through. This channel was closed by physicians and the outer wall reinforced with stitches. Another food channel was opened.

During the healing process of the piloras the food will be carried through the new channel and as soon as the piloras is completely well the food, according to nature's law will find its way through the piloras while the new channel will close of its own accord.

The delicate operation was performed within thirty minutes from the time Mr Beckwith was placed upon the operating table. In ten days he was up and walking about.

Mr Beckwith returned to Oakland April 14 and is at his post of duty, feeling like a new man.

Former Mayor Pond Dies in San Francisco

Ex-Official Succumbs Suddenly to Heart Disease, Leaving Widow.

SAN FRANCISCO April 22—Former Mayor E B Pond died suddenly today of heart disease, aged 67. He was born in New York, but resided in California for over half a century. He first established himself in business at Chico but later removed to this city.

He was elected mayor in 1886 and re-elected two years later. A widow and two sons survive him.

KEELER POEMS TO BE SUNG SUNDAY

Music by Local Composer for Half Hour in Hearst Greek Theater.

BERKELEY, April 22—The musical and dramatic committee announces that the half-hour of music in the Greek Theater next Sunday afternoon will be a song recital by Miss Doris Schnabel one of the most popular society young ladies of Berkeley and one of the most successful pupils of Miss Lydia Sturtevant. Miss Schnabel's powerful but sweet dramatic soprano voice was heard in the theater at a half-hour last year, and provoked such favorable comment that the committee was very glad to give her another engagement.

Particularly noticeable on the program that she has selected for next Sunday are three songs the words of which are by the well-known local poet, Charles Keeler, while the music is by Mrs Edith Simonds of North Berkeley. The complete program is as follows:

"Were I a Bird" F Knight Logan; "An Open Secret," Woodman; "Longing" Worden; "The Cry of Rachel" M T Salter; "Dumble Dum Day" Lehr; "How Much I Love You," La Forge; "Flower Rain," E. Schneider, and three poems by Charles Keeler, set to music by Mrs Edith Simonds—"Don Fron Acapulco" "The California Wild Lilac" and "In the Gold of the Morning." Miss Schnabel's accompanist will be Miss Sue Chamberlain.

SIGMA XI HONORS TWO FACULTY MEN

Scientific Fraternity Enlarges Membership at University of California.

BERKELEY, April 22—Prof W C Morgan has announced the election of twenty-one men to Sigma Xi the scientific honor society. Only seniors graduate students and members of the faculty are eligible, and election is made on the basis of excellence in scholarship and research work.

The following men have been elected to membership:

Faculty members—Professors D. P. Barrows, A E Chandler and B M Woods; graduate students—H C. Bryant '09, B L Clark '09, F E. Johnson '09, E W Cleary '09, C L Hoag '09; seniors—J A Sampson, H C Solomon, A J. Eddy, F M Harris, C A Whitton, E E. Davis, H C Dod, J M. Barry, C E Conrad, S B Cooper, A A Blowski, O H Robertson, A S Crossfield.

POULTRY INDUSTRY IN GRAVE DANGER FROM RAILROADING

NEWTON, N. J, April 22.—While Northern New Jersey is to benefit from the large railroad improvements which are under way here, it must pay for them, residents say, in the practical destruction of the poultry industry over a wide area.

According to officials of the Newton Poultrymen's Association it is impossible to raise chickens while the railroad blasting is going on. The detonations, after careful tests, have been held responsible for rendering the eggs under the hens unfertile. Farmers are discussing the possibility of taking damages from the railroad.

Pioneer of California Passes Away in South

Former Editor Charlestown Courier Dies of Old Age in San Diego.

SAN DIEGO April 22 — George E Mason aged 74 years a California pioneer died this morning at his home in this city. Death was due to old age.

Mr Mason crossed the plains twice in 1850 and in 18[illegible]. He settled first at Hangtown El Dorado county.

He was editor of the Charlestown Courier previous to coming to California the second time.

The funeral will be held tomorrow. He is survived by his widow.

First National Bank Granted Richmond

WASHINGTON April 22—The comptroller of the currency yesterday issued a certificate [illegible] the First National Bank of Richmond to commence business with a capital of $100 000. Clinton L W[illegible] is president, E A Gowe vice president and Charles F. Grary, cashier.

Grand Army Program

FRIDAY, APRIL 22D.

Morning, 10 a m—Grand parade, beginning foot of Broadway. United States troops—Cavalry, artillery, infantry. From the navy—Marines, sailors, apprentice seamen. Military and marine bands United Spanish War Veterans. National Guards University Cadets in full force under Major Lewis, U S A. Department G A R officers and Encampment. Grand Army Posts. Visiting comrades. Different Auxiliaries of the G A R in automobiles. Cadets from various churches. The parade to be strictly military.

Afternoon, 3 p m—Business meeting of Encampment.

SATURDAY, APRIL 23D.

Visitors' Day—An excursion to Yerba Buena (Goat island), where is located the government school for apprentice seamen, under the superintendency of Rear-Admiral J. B Milton, U S Navy. From the hillcrest of the island a most commanding view of the Golden Gate and the whole stretch of San Francisco bay, east and west, north and south, can be had. From 1 to 3 p m going, returning from 4 to 5 p m.

ASSEMBLY ROOMS.

The assembly rooms for the different departments of the Grand Army of the Republic Encampment will be as follows:

Grand Army Department Encampment—Rice Institute, corner San Pablo avenue and Seventeenth street.

Daughters of Veterans Department Encampment—Assembly Hall No 1, Rice Institute, corner San Pablo avenue and Seventeenth street.

Woman's Relief Corps Department Encampment—Auditorium, First M E Church, corner Fourteenth and Clay streets.

Ladies of the G A. R Department Encampment—Unitarian Church, corner Fourteenth and Castro streets.

Sons of Veterans Department Encampment—Lincoln Hall, Thirteenth street, between Broadway and Franklin streets.

Grass Rugs

A Large Line of Colors and Designs

AT

Chamberlain's

1157 Franklin St.

Hunyadi János

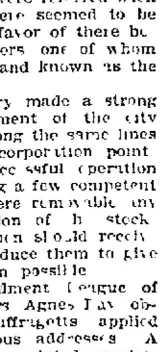

Natural Laxative Water

Quickly Relieves:—
Biliousness,
Sick Headache,
Stomach Disorders,
and
CONSTIPATION

In EMERGENCY Try Hunyadi János

NATURAL APERIENT WATER.

Avoid Substitutes

OAKLAND'S MONEY SAVING SHOE STORE.

Steinberg's Shoe Store

962 WASHINGTON ST., Bet. 9th and 10th Sts.

Below are Some Great Specials in Stylish Spring Shoes

On Sale Saturday and Monday

Women's Patent Colt Button Ties $1.85

Latest short vamp effect, in either Patent Button or Blucher Oxfords turned soles high Cuban heels. Here is a shoe that's right $2 00 value on sale $1.85

Women's Patent and Gun Metal Pumps. The latest short vamp toe turned soles high Cuban heels. Splendid proof of Steinberg's money-saving specials. On sale at $2.35

Women's Canvas Ties extension sole with a good sensible heel. Just the thing for comfort in the house or country. On special sale . . 95c

Women's Kid Julietts patent tips rubber or leather heels. The only thing for comfort. On sale at 95c

Children's Patent Kid Pumps. Stylish and The new broad toe they will wear well
Sizes 5 to 8 at . . . $1.00
Sizes 8½ to 11 at . . . $1.25
Sizes 11½ to 2 at . . . $1.50

Barefoot Sandals for children. The broad toe effect in tan calf, on sale—
5 to 11 at 75c
11½ to 2 at 85c

Mark Twain, Greatest of Humorists, Called by Death

PUBLIC MEMORIAL PLANNED FOR HUMORIST

Big Men of Country Will Pay Tribute to the Life of Mark Twain.

AUTHOR'S DEATH FELT KEENLY IN EUROPE

Will Be Buried Beside Wife and His Three Departed Children.

NEW YORK April 22—Friends of Mark Twain announced today that arrangements are being made for a great public memorial service here at which it will be possible for the thousands who knew and loved him to be present. Tributes to his life and character will be paid by a number of men prominent in public life and in the world of letters. The details have not yet been perfected but the service will be held in one of the large halls of the city and probably will take place within ten days.

Several New York pastors announced this morning that a part of their Sunday services would be devoted to eulogy of the humorist. Expressions of regret from men of letters, statesmen, lawyers, clergymen, scholars and business men of prominence from the Atlantic to the Pacific are published here today. Tributes are more numerous and varied than have been offered upon the death of any other man of prominence in years.

LOSS FELT ABROAD

In foreign countries too they feel a deep sense of loss in the death of America's greatest man of letters, said the Rev. Dr. Charles F. Aked, the English pastor of the Fifth Avenue Baptist church. The whole world knew and loved him. He looked straight into the hearts of things. He was much more than a mere man of letters. He was a great humorist. He was not that, that he was a great prophet he was one of clearest sight have ever looked upon life.

President Woodrow Wilson of Princeton, voiced a similar sentiment—that the death of Mark Twain was more than a national loss. All the world knew him. He spoke the spirit of America. He interpreted human life with a flavor all his own.

F. Hopkinson Smith spoke for a coterie of the humorist's New York friends. Those who knew him intimately feel to the full, he said, the loss of a man of high and lovely character, a friend quick to excite and give affection—a big hearted human man.

HIS LAST RESTING PLACE

ELMIRA, N. Y., April 22.—The body of Mark Twain will find its last resting place in the family lot here where the author has buried his wife, his daughters Susan and Jean and his infant son Langhorne.

A simple granite stone marks the grave. [illegible] on it is the title [illegible] Mark Twain. [illegible]

[illegible]

OLD SWEETHEART TALKS

HANNIBAL, Mo., April 22.—Mark Twain's [illegible] sweetheart, Mrs. Laura Frazer, [illegible] last night. For years she [illegible] humorist's home in Connecticut. [illegible]

[illegible] Mr. Clemens at his home in Redding, Conn., at his request with [illegible] Mrs. Laura Frazer in 1908. [illegible] Mrs. Frazer [illegible] Hannibal. She died sadly. Laura Frazer was the next entertaining trip [illegible] childhood [illegible] as it [illegible]

We [illegible] at Mr. Clemens' home [illegible] days. On the mornings of our [illegible] I found on a table in my room a splendid steel engraving of himself and written above it the words: "To Laura Frazer, with love of her oldest sweetheart." He was one of my best friends and I cannot express my great sorrow at his death.

[illegible]

FUNERAL SERVICE WILL BE BRIEF AND SIMPLE

Body of Noted Humorist to Be Buried in State of New York.

HE JOURNEYED WEST WHEN A SMALL BOY

Published His First Book, "The Jumping Frog," in March, 1867.

NEW YORK April 22.—A simple funeral service over the body of Samuel L. Clemens will be held in this city tomorrow afternoon. The body will then be taken to Elmira, N. Y., where it will be buried beside those of his wife and children.

F. N. Doubleday of Harper and Bros., Mr. Clemens' publishers, who is arranging for the funeral, said it was the wish of the family that the services be as brief as possible. Dr. Henry Vandyke of Princeton university will preach the funeral sermon at the Brick Presbyterian church at 3 o'clock.

The funeral, Mr. Doubleday said, would be of a semi-public nature and would be attended only by relatives and close friends of the author. There will be no pallbearers, and although final arrangements have not been made, the service probably will consist of music, a short address by Dr. Vandyke. There probably will be no music, Mr. Doubleday said. The body will be brought to New York from Redding, Conn., tomorrow on a special car.

74 YEARS OF AGE

Samuel Langhorne Clemens, America's foremost humorist and known the world over as Mark Twain, was born in the little town of Hannibal, Mo., on November 30, 1835.

His father, John Marshall Clemens, came of an old Virginia family and with his young wife, Elizabeth Lampton, descendant of the early settlers of Kentucky, he joined the sturdy band of pioneers who pushed west over the Alleghanies in the early part of the last century and settled along the banks of the Mississippi river.

In the uncouth environment of the then little frontier town, Hannibal, the famous author spent his boyhood days. Here he fished, hunted and lounged along the river banks with his sturdy companions, living a healthy outdoor existence which undoubtedly accounted for his long life in the face of many afflictions.

NOT VERY STUDIOUS

He attended the little school, but not being of a very studious disposition, he learned far more from contact with the rough companions whom he immortalized in later years as Huckleberry Finn and Tom Sawyer and others of their type. At the age of twelve his meager school education was brought to a sudden close by the death of his father.

In March of 1867 Twain published his first book, "The Jumping Frog of Calaveras County." The book made little stir in that part of the country but only 4000 copies were sold. It attracted the attention of the editor of the Alta California, who sent the author out as a newspaper correspondent on a steamship excursion to Southern Europe and the Orient.

It was on this trip in the Mediterranean that Mark Twain met Olivia L. Langdon of Elmira, N. Y. They fell in love with each other and in 1870 were married. Their married life was one of perfect harmony and four children blessed their union.

SAMUEL L. CLEMENS, better known as "Mark Twain," whose death yesterday closed an eventful career of letters.

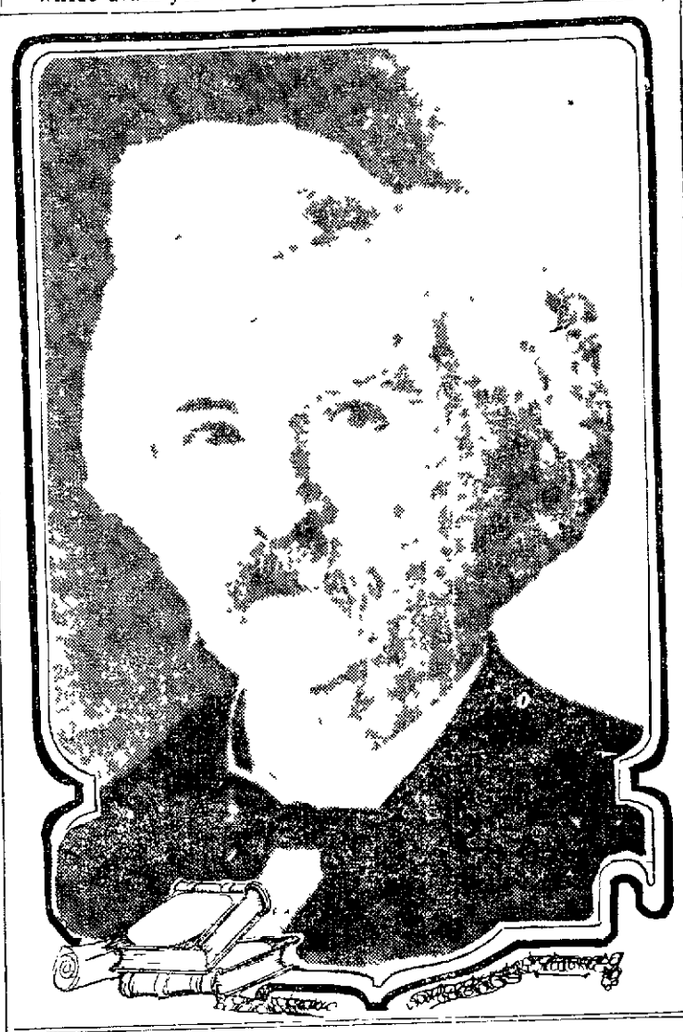

TWAIN FIRST FOUND SELF AS CALIFORNIA REPORTER

Spent Some Years in San Francisco and Sacramento; Got Material for Stories in Angels Camp Mining District

Mark Twain's literary life began in the early sixties at Virginia City, Nev., where he resided when the opening of the Civil War drove him out of business as a Mississippi river pilot. After a brief experience mining in Calaveras county he found the Comstock, his ability to write and his gift of humor were discovered by J. Ross Browne, publisher and editor of the Territorial Enterprise through occasional contributions submitted by him for that newspaper. The first of which was a burlesque lecture delivered by Chief Justice George Turner, printed in the Enterprise under the heading "Lecture by Mr. Personal Bonner."

In the fall of 1862 Twain was given a place on the Enterprise as a reporter. On the staff of that paper he was associated with Dan de Quille. In the summer of 1864 he visited San Francisco and obtained employment on the Call as a reporter. He found it lonesome and indolence until little fortune befell him. He threw up his job in the fall of the year and went to Jackass hill in Tuolumne county to engage in mining.

The occupation of a miner did not have much appeal to him. But during his stay in Tuolumne county he gathered a rich store of material which figured later in his writings. It was at Angels Camp, Calaveras county, barroom he heard a story related which furnished the basis of "The Jumping Frog of Calaveras," the publication of which constituted the foundation of his future fame, for through it Twain had found himself while the reading public had discovered a new humorist.

Subsequently he worked for a time on the Sacramento Union and was sent by that paper to the Hawaiian Islands as its correspondent. Later Twain took to the lecture platform. In 1867 he joined the Quaker City excursion to the Holy Land as the correspondent of the Alta California. His letters were afterward revised and published under the title of "The Innocents Abroad." It brought him great fame and fortune.

With his marriage in 1870 to Olivia L. Langdon of Elmira, N. Y., Twain severed his connection entirely with the Pacific Coast, finally taking up his residence with the literary set at Hartford, Conn.

ROOSEVELT PAINED BY CLEMENS' DEATH

PARIS April 22.—Former President Roosevelt was greatly pained to hear of the death of Mark Twain. He said:

"It is with sincere grief that I learned of the death of this great American author. His position like that of Joel Chandler Harris was unique not only in American letters but in the literature of the world.

"He was not only a great humorist but a great philosopher and his writings form one of the assets in American contributions to the world of achievement of which we have a right as a nation to be genuinely proud.

"In the pigskin library which Mr. Roosevelt carried through the jungles of Africa were two of the little author's books, 'Huckleberry Finn' and 'Tom Sawyer'—and Mr. Roosevelt says he has read both of them several times and always with the greatest interest."

BIG FREE LIBRARY WILL STAND AS MONUMENT

One of Mark Twain's Last Acts Was to Give $6000 for Building.

MANY STORIES LEFT TO BE PRINTED LATER

Last Conscious Hours Spent With His Literary Secretary, Bigelow Paine.

REDDING, Conn., April 22.—The free public library which the literary colony here is building will stand as a permanent monument of the town's "most distinguished citizen." The building is to be known as the Mark Twain Memorial Library.

One of Mr. Clemens' last acts was to draw a check for $6000 as his contribution towards the building fund. Dan Beard, Ida Tarbell, Jeanette Gilder and Dr. W. C. Deming, whose wife is a great granddaughter of Nathaniel Hawthorne, have raised $7000 more and the work of erecting a building is to begin at once. Besides his financial assistance Mr. Clemens gave a great part of his private library to the institution.

DIED AMID SCENES OF LABOR

Mark Twain died in the room in which he had done most of his writing in the last three years. Here, propped up in his bed with volumes of smoke issuing from his cigar or pipe, he scribbled or dictated his autobiography and other works.

A few hours before his death he conversed at some length with his literary executor, A. Bigelow Paine, regarding his manuscripts. There is a large amount of unpublished work besides his autobiography, which is a collection of incidents and short stories of his life. According to Mr. Paine there are many short stories, several longer works and all the odds and ends of a lifetime of literary activity.

STORIES HE LEFT

There are stories which Mark Twain began and cut short either from fatigue or lack of interest. Then there are others which he finished but discarded because he thought them unfit.

Mrs. Ossip Gabrilowitsch, Mark Twain's daughter, will retain Stormfield as a home and will live here at least during the summer months.

Six of Her Grandsons Act as Pall Bearers

SAN JOSE April 22.—Mrs. Sarah M. Langford, mother of the late Sheriff Robert A. Langford and grandmother of the present sheriff, Arthur B. Langford, who died Tuesday at the family home in Santa Clara, was buried yesterday in the Santa Clara cemetery in the presence of hundreds of friends. Rev. Father Ireland of Santa Clara and Rev. J. A. Pirl of Los Gatos officiated. Six grandsons, I. L. Morse, George L. Hamilton, I. A. Birge, A. L. Hart, A. B. Langford and George Langford acted as pall bearers. The deceased came to San Jose in 1852.

PASSED BOGUS CHECK

SAN FRANCISCO, April 22.—A warrant was issued yesterday by Judge Conlan for the arrest of William A. Smal, who is charged by Charles Averill with having given him a bogus check for $45 drawn on the City and County bank.

TAFT EULOGIZES DEAD HUMORIST

WASHINGTON, April 22.—President Taft, when informed of the death of Mark Twain, wrote this statement to be given to the country:

"Mark Twain gave pleasure—real intellectual enjoyment—to millions and his works will continue to give such pleasure to millions yet to come. He never wrote a line that a father could not read to his daughter. His humor was American but he was nearly as much appreciated by Englishmen and people of other countries as by his own countrymen. He has made an enduring part of American literature."

Long List of Disasters That Beset Mark Twain

No. 1. 1860 (about)—Mark Twain loses his money, coat, trousers and boots playing cards with General Bunker.

No. 2. 1861—He and a friend named Higgins strike out a silver mining claim in Nevada. Twain goes away to care for a sick friend and Higgins on some errand. Thus they lose a claim that made millions for others.

No. 3. 1894—His entire fortune is swept away in the failure of the publishing house of Charles L. Webster & Co., which had been financed mainly by himself.

No. 4. 1896—His eldest, most accomplished daughter, Olivia Susan Clemens, dies at the hour of her great promise, while her father is abroad.

No. 5. 1897—Reported destitute and dying in London, friends in America raise a purse of $5000 for him, but he refuses to accept it, as his case is not hopeless.

No. 6. 1904—His wife—who was his life—dies in Florence, Italy, whither the family had moved in the hope that the climate would restore her to health.

No. 7. 1904—In Florence, Italy, he is forced into a lawsuit with the Royal and Massaglia, from whom he rented the villa in which his wife had just died.

No. 8. 1907—He loses his investment of $32,500 cash by the failure of the Paige Compositor Company of America, of which he was president and a director.

No. 9. 1907—His boys' masterpieces, "Tom Sawyer" and "Huckleberry Finn," withheld from youths by Brooklyn public libraries as unfit for young minds.

No. 10. 1907—Comptroller Coy of Detroit, Mich., declares Twain's book, "A Double Barreled Detective Story," is literary junk, unfit for a public library.

No. 11. 1907—A Massachusetts public library refuses to give shelf room to his book, "Eve's Diary," declaring it "shocking."

No. 12. 1909—Illness prevents his taking an active part in the Congo, a crusade which he had long prosecuted with his pen with King Leopold of Belgium pictured as the arch offender.

No. 13. 1909—A lifelong votary of tobacco, a tobacco heart reduces him to four smokes a day, instead of his continuous performance on pipes and cigars.

No. 14. 1909—Failure of the Children's Theater, founded by Mark Twain in New York and representing one of his lifelong ambitions.

No. 15. 1909—His book, "Is Shakespeare Dead?" charged to be partly plagiarized from Greenwood's "The Shakespeare Problem Restated."

No. 16. 1909—Broken down by the strain of after dinner speaking, Mark Twain is forced to leave New York and seek quiet and rest in his Connecticut villa.

No. 17. 1909—The humorist and his daughter are involved in a humiliating controversy regarding a farm given to his former secretary, Mrs. W. Ashcroft, when Mr. Clemens attaches the property on his daughter's advice.

No. 18. 1909—Mrs. Charles F. Waek tries to serve Mrs. Gabrilowitsch, the former Miss Clara Clemens, with papers in an alienation suit.

No. 19, 1909—Daughter and son-in-law, Ossip Gabrilowitsch's honeymoon voyage postponed by the bridegroom's attack of appendicitis.

No. 20, Dec. 24, 1909—Jean Clemens, his daughter, is found drowned in the bath tub at their home in Redding, Conn.

PEDIGREED DOGS AT ANNUAL SHOW

The Golden Gate Kennel Club Announces First Exhibit at Auditorium.

The first annual bench show of the Golden Gate Kennel Club of San Francisco will open Wednesday, May 4, in the Auditorium at the corner of Fillmore and Page streets. According to arrangements made by owner from all over the State to exhibit their dogs it is probable that the show will be the largest ever seen in the State, dogs of every breed having been registered by the committee in charge.

Two famous judges of dogs will officiate at the show. I. F. Lewis of Philadelphia and probably the foremost authority in the world on bloodhounds, mastiffs and St. Bernards has agreed to judge the big dogs, terriers, pointers and spaniels, while the small dogs will be examined and prizes awarded by George Steadman Thomas, a Boston expert whose services have been obtained for the show.

The entries will close tomorrow evening. Besides the regular prizes a number of special trophies and rewards for different breeds of dogs are being offered, including a number of Airedale terrier prizes offered by the California Airedale Club. No pedigrees will be required to show dogs.

John Bridslaw will act as superintendent and secretary for the show and the following committee has the affair in charge: Robert Wallace, chairman, J. M. Taft, Alex Wolfen and J. C. Ackerman.

Wild Flower Exhibit Planned by Pupils

SAN LEANDRO, April 22.—Under the direction of Miss M. Brown, librarian of this place, an exhibit of wild flowers will be given by the children of the public schools of San Leandro. The exhibit will be held at the library building and will be continued throughout the day until 8 p. m.

On the afternoon of the previous day the school children will gather wild flowers of all sorts and design sculptures. The movement is intended to instruct the children in natural lines. Miss Rubena Jessen, teacher at the San Leandro grammar school, will assist Miss Brown in the work.

SALE OF PARASOLS

Saturday ONLY!

$5, $6 and $6.50 Parasols $3.85

Tomorrow only, we offer the season's newest Parasols, consisting of pretty effects in pongee, solid and fancy colors, Tokio and Dresden border designs, regular $5, $6 and $6.50 values—Special $3.85

$5, $6 and $6.50 Parasols $3.85

These Parasols are all fitted with the long Dictator handle. See the display in our show windows Saturday morning. They will be sold only for the one day at this special price $3.85

Extra Special Sale of Gloves 95c pair

Ladies' extra quality P. K. Kid Glove of a well known make, the equal in looks and wear to the best grade sold at $1.50. All sizes in white, brown, tan and black; all bright new and fresh goods. Special the pair 95 cents

Gloves, Veiling, Parasols, Corsets, Onyx Hosiery

MOSS

459 Thirteenth Street, Near Broadway

No More Baking Troubles

When you order your Bread and Pastries from

The Berlin

B. EGENBERGER, Prop.

We are baking the most delicious Bread, Pies, Cakes and Fancy Pastries you ever tasted. Why worry over the Saturday baking when we can supply your needs, and at less money, too?

Save Fuel—Nerves—Trouble

by placing your order with us

NOTE THE LOCATION—Corner Twelfth and Franklin streets, one block east of Oakland Bank of Savings and opposite St. Mark Hotel. A first-class restaurant in connection. Open Sundays.

To All Who Study Economy

What more interesting fact than that about half can be saved on the family's supply of shoes. And how easily it can be done. Simply take the elevator to one of my upstairs low-rent Sample Shoe Parlors and you can buy the latest styles of

$4 to $6 Shoes for Men and Women, at $2.50 the pair, no more, no less.

JUST RECEIVED—New lines of women's suede ankle pumps, Christie Ties in gunmetal and patent colt and men's Burt and Packard Oxford Ties—not a pair worth less than $5.00—all at $2.50.

Bacon Building
Washington and 12th Sts.
Second Floor TAKE THE ELEVATOR

San Francisco
Pacific Building, 4th and Market, Rooms 614 to 622, 6th Floor

Sacramento
Stoll Building, 5th and K sts., Rooms 7, 8, 9 and 10

The Original Lewis Sample Shoe Parlors 3 STORES

Rooms 92-93

Open Saturday Evenings Until Ten O'clock

SUIT CASES and TRUNKS

From factory to you, quality and prices better than elsewhere

Oakland Trunk Factory
56 San Pablo Avenue, Opposite 15th St

For those who want the best

FRUITS, PRODUCE, POULTRY, GAME, ETC.

Hinman & Tuttle
521 THIRTEENTH ST.
Oakland 355. Home A-1355

Unusual in its purity, Isle on Butter has won for itself a place in the hearts of housewives.

Always the same
Always the best and
always in the dust proof carton

ALL BRANDS OF THE BEST WHISKIES AT THE E. F. THAYER CO. 907 Broadway, Oakland

FRIDAY
April 22, 1910

OAKLAND TRIBUNE EDITORIAL PAGE

W. E. DARGIE
President

The Death of Mark Twain.

Mark Twain's place in the temple of letters will be determined by the verdict of posterity, but it will undoubtedly be high and permanent. At his death he was unquestionably the most famous man of letters that America has yet produced. Finer literary artists have appeared on this side of the Atlantic, greater stylists and more florescent geniuses, but no American author has approached Samuel L. Clemens in range of human sympathies and wide theater of literary activities. He voiced an universal appeal. He spoke the language of humanity, and hence his message was carried to all nations in translated tongues.

Mr. Clemens is usually described as a humorist. It is a term of belittlement in his case. He was a humorist, it is true, but he was vastly more—satirist, philosopher, raconteur and essayist. His humor was merely one of his literary phases, a mode of expression, but close beneath the bubble of merriment was a great well of seriousness. Behind the laughter were tears. A substratum of sentiment deep and profound underlaid all he wrote. Pathos lurked in the wildest of his mirth-provoking tales. If he lightened the sadness of the hour with wit and drollery, he also carried home to his readers a nobler philosophy, a richer humanity and a truer conception of the mutual obligations of human society.

As a literary artist Mark Twain is to be classed as a satirist rather than a humorist. A vein of satire runs through all his works. His broadest and most rollicking humor sheathes bitter satire and earnest purpose. He was forever striking, subtly but with fierce energy, at follies and abuses. He was a laughing crusader who wore a coat of mail and a gauntlet of steel underneath the motley of the jester. Beneath a gay exterior his heart burned hot against wrong, injustice, hypocrisy and humbug. He loved the truth and the right with an intensity that his own generation rather felt than understood.

His extraction and the associations of his earlier life admirably fitted Samuel L. Clemens to interpret American character and idiosyncrasies. He came of New England ancestry, but his forbears had dwelt long enough in the slaveholding South to catch the peculiar flavor of its primitive civilization and the patriarchial institution. Early in the last century the family migrated to Missouri, and there at Hannibal, on the banks of the Mississippi, the author of Tom Sawyer and Pudd'n Head Wilson was born. From the slave soil of Missouri young Clemens looked in his childhood across the great river of the continent to the free State of Illinois. Behind him was the wilderness—plains, mountains, Indians, buffalo and the romance of hunting, trapping and exploration. The Mississippi was the great highway of commerce. The steamboat was the common carrier; it represented luxury, travel and dissipation as well as commercial activity. Twain caught the glamor of the river, likewise the inspiration of the complexities of his simple surroundings.

Part Southerner and part Puritan born on the western frontier, where slavery and freedom met in a ceaseless conflict of ideas and ideals, he grew up in a period of great political turmoil. When the irrespressible conflict had culminated in armed strife, young Clemens went to Nevada in the flush days of silver mining. There he lived the crude life of miner and prospector, and rounded out the performance by serving for several years as a reporter on the leading newspaper of the Silver State. He drifted to the pocket mines of California, thence to San Francisco, always observing, writing and philosophizing in a droll original way.

A short sojourn in the Hawaiian islands and a trip around the world immortalized in "Innocents Abroad" fitted him for the literary profession. A stay in Washington gave him material for "The Gilded Age," as his Nevada experience gave the inspiration for "Roughing It."

Twain was now famous. He took his place as the foremost American humorist, and has ever since stood in the very front of American letters. He steadily ripened and broadened with years, experience and travel, developed and improved a style at once simple, original and lucid, and delighted mankind with a stream of drollery, satire and moral philosophy. His intense individuality peered out of everything he wrote. He saw everything with a clarified vision that expressed itself in the quaint idioms of the South, West and New England. Every subject he touched glowed; even the commonplaces of life took a halo from his pen, which turned from gay to grave with a picturesque suddenness that caught and held captive the fancy and sweetened every sympathy of the human soul.

His writings constitute an epic of American life and thought. His characters are intensely American and intensely human. They are favorite companions for every reader. They have been given eternal life by the breath of a master. They are all phases of his own remarkable and complex personality. The sketches he drew of them are cosmographic of American life, society and character—delineations of the national type in its infinite variety.

That he should die with lips smiling and blowing away imaginary smoke was characteristic. He laughed with the world, but he taught mankind to be better and braver, and he blew away many of the miasms of prejudice, selfishness, bigotry and brutality with a philosophy that was gentle and kindly, but shrewd and just. Perhaps nothing he ever wrote compresses so much of poetry and affection into a few lines as the epitaph he inscribed on the tomb of his wife:

Warm summer sun shine brightly here,
Soft Southern breezes blow gently here;
Green sod above lie light, lie light;
Good night, my sweet; good night; good night.

According to the latest bulletin issued by the War Department, work on the Panama canal is proceeding as expeditiously as could be hoped for. The French company excavated a total of 78,000,000 cubic yards. Since the United States took charge a total of over 100,000,000 yards have been excavated, leaving 74,000,000 yards yet to be excavated. But the excavation done by the French was much easier than that done by the Americans, hence the work accomplished by the United States engineers counts for fully twice as much as that accomplished by their predecessors—much more, in fact, since a lot of the French work has proved useless under the revised plans for the completion of the canal. At the present rate of progress the excavation work will be completed inside of three years, as nearly 3,000,000 yards were excavated last month. But as a greater proportion of the material to be removed is rock in place, the work of excavation will be slower in future However, January 1, 1915, appears to be an entirely reasonable date for the completion of the canal. The dam and lock building is going ahead as fast as the work of excavation, and it will not be surprising if the canal should be completed some months prior to the date fixed for the opening.

EN ROUTE AGAIN

—NEW YORK WORLD.

Timely and Interesting Topics

The possibilities of pictorial advertising in China are dilated upon by an American consul. The people have a fondness amounting almost to veneration for pictures. Some tact and knowledge are needed in the production of advertising pictures, one American company having made the serious mistake of using pictures of a dog in its advertising posters, the fact being that dogs in China are looked on as street scavengers.

* * *

Just forty-three years ago today Michael Huff's stepmother sent him to the pasture in Danville, Ind., to bring in the cows That was the last seen of him by the family until today, when he stepped in at the door of the old homestead, where his brother, Elmer Huff now lives, and remarked:

"If you will get me the bucket I will milk those cows."

It took some time to explain matters, but it was finally made plain that it was really "Mike" returned as from the dead

Huff had become tired of the life of the farm and worked his way to Missouri. While there he managed to acquire a air education and then went to Kansas, where he became a man of affairs. He is now the superintendent of the state reform school.

* * *

We all have our favorites, but it appears that the ball-pointed pen, introduced by Messrs D. Leonart & Co., the well-known penmakers of Birmingham, is the most popular, for it is said to have the largest sale of any pen in the world. The firm of Messrs. Leonart & Co., who are makers of every kind of pen suitable for all markets—even those to supersede the oriental reed—was established over half a century ago, and now turn out pens at the rate of 6,000,000 a week. They hold royal warrants to their majesties the Kings of Italy, Spain and Portugal. The senior partner, Mr. C. D. Leonart, is a Knight of the Order of the Crown of Italy.

Twenty Years Ago in Oakland

W. M. Ranlho who for many years has been the Pacific coast manager of the Denver & Rio Grande railroad has resigned to go into private business

Arrangements are completed for the railroad men's picnic. The committee in charge consists of H. W. Watkins, Ralf Yates, James Rastall, George D. Bishop, Charles Carroll and J. D. Maddock.

Harry Laurie of San Francisco is married to Miss Nellie Matthews, daughter of former Judge and Mrs E. G. Matthews at the Church of the Advent Alexander Baldwin was the best man and Miss Blanche Litcher the bridesmaid.

David Hirschfield buys the Thornton and Taylor tracts in Alameda.

The Christian Endeavor societies of the city hold a mass meeting and reception in honor of the Rev Francis Clark founder of the society in the First Congregational Church Among the many clergymen on the platform were the Rev. C. F. Baker, Rev. Dr McLean, Rev. H. H Rice, Rev. C H. Hobart, Rev J. B. Silcox, Rev. Mr. Merrill, Rev E R. Dille, Rev. H. B Heacock, Rev. W. B. Heacock, Rev. W. H Cooke, Rev Mr. Oakley and the Rev George B. Allen.

Oakland was well represented in the twenty-third annual parade of the Grand Army of the Republic of California in San Jose. Among the notables in attendance were General Alger the commander in chief of the G. A. R. in the United States and Governor Waterman of this State.

Mrs Ann Steele for many years very well known in this city dies suddenly from heart trouble. Twenty years before her death she and her husband Henry Steele built a handsome cottage at the corner of Twentieth street and Telegraph avenue where they owned considerable property Seventeen years later Mr. Steele died interstate and half of his share of the property went to heirs in Scotland. The most valuable portion of the estate was the block now occupied by the Blake and Moffit block. The wife bought all the property given to the heirs and mortgaged her share to raise the funds Bad management resulted in her having only about $20.00 at the time of her death. Funeral services were held at her late home, the Rev Dr. Oakey of the Presbyterian Church presiding The pall-bearers were Peter Thompson, J. B. Buchanan, C F Moore, J T. Moran, Mr. McCutcheon and James McDonald.

Rev George Sweeny of this city meets Henry M. Stanley the great explorer in Cairo and writes an interesting letter of his conversation with the man who found Livingstone.

Bachelor's Musings

Too many matchmakers spoil the romance.

Life is full of pain; a few men get hanged; most men get married.

A man can admire himself for the way his wife forgives his failings.

GRAFT TALE FROM ITALY

According to an Italian newspaper Giovanni Bovia, member of the Italian parliament and a writer, was recently approached by a French banker, who wished Bovia to allow his name to be used in connection with a matter of business, to give the scheme character. The service, he insinuated, would be worth a round million to Bovia, who declined it, however, without a moment's hesitation.

"There is no law," he wrote, "against my complying with your request, but it would be a crime, nevertheless. You who have lived in Naples and others must know that I live from hand to mouth, with my family, by teaching and writing, and that the accumulation of a million would be an impossibility from that source.

"But my work makes me independent, and the million would be superfluous. You say that no one in Rome would know, that all would be kept secret; but would not I know it? You bankers may leave your consciences at the foot of the Alps and resume them again on your return, but I carry mine wherever I go."

Recent experiments have proved conclusively that coal dust which has been ground so fine that it will pass a 200-mesh sieve will explode from contact with either a naked flame or with the arc of an electric current.

LEADING AMUSEMENTS

OAKLAND Orpheum
TWELFTH AND CLAY STREETS.
PHONE OAKLAND 711; HOME PHONE A3908.
Matinee Every Day
A Magnificent New Show
"THE LEADING LADY," with Marguerite Haney, assisted by a Company of Ten People; EDWIN HOLT & COMPANY, in "THE MAYOR AND THE MANICURE"; CHARLES F. SEMON, "That Narrow Fellow"; BARNES & CRAWFORD, the Patent Fakir and the Lady"; STELLING & REVELL, Horizontal Bar Gymnasts; NONETTE, Violinist and Soloist; WITT'S GIRLS FROM MELODY LANE; NEW ORPHEUM MOTION PICTURE, showing ex-President Roosevelt in Africa; MONS. FRED ZOBEDIE presents MMLE. M. CORIO and SIG. BARTOLETTI in their original Apache Dance, "LA PETITE GOSSE."
PRICES—Evenings, 10c, 25c, 50c, 75c; box seats, $1; matinees (except Sundays and Holidays), 10c, 25c, 50c.

MACDONOUGH THEATER
Direction Gottlob, Marx & Co.
H. H. CAMPBELL, Mgr.
Phones Oak. 27; Home A3987.
THREE NIGHTS—STARTING SUNDAY, APRIL 24.
Mort H. Singer Presents
Henry Woodruff
IN
The Prince of Tonight
A Musical Gem in a Beauty Setting.
Prices—25c, 50c, 75c, $1.00 and $1.50.
FOUR NIGHTS AND SAT. MATINEE, STARTING WED., APRIL 27,
Comedy Hit of the Season,
MAY ROBSON
In Anne Warner's Three-Act Comedy, "THE REJUVENATION OF AUNT MARY."
Prices—$1.50, $1, 75c and 50c. Special—300 Orchestra Seats, $1.00. SEATS FOR BOTH ATTRACTIONS NOW ON SALE.

YE LIBERTY PLAY HOUSE
DIRECTION H. W. BISHOP
PHONES: OAK. 73, A3073
ENTIRE HOUSE 25 AND 50c
ALL PERFORMANCES
TONIGHT, ALL THIS WEEK— BISHOP'S PLAYERS
In the Remarkable Play of New York Slum Life as Played Last Season by Mrs. Fiske
SALVATION NELL
A Wonderful Production of a Great Play. Next "Strongheart."
SEATS NOW ON SALE FOR FAREWELL OF
MAUD ALLAN TUESDAY NIGHT, April 26
Seats $1, $1.50, $2, $2.50
Entire New Program, to Include "Vision of Salome."
Enlarged Symphony Orchestra.
Burton Holmes' Travelogues
Tomorrow Afternoon, at 3:30..JAVA
Next Tuesday Aft., at 3:30. "More About Paris"
Seats, 50c 75c, $1.00. Now on sale.

IDORA PARK
TAKE TELEGRAPH AVE. CAR
ADMISSION 10 CENTS.
WAGNER CONCERT TONIGHT
Ferullo's Great Italian Band
March and Pilgrims' Chorus from "Tannhauser", trombone solo, "Recitation," from "Lohengrin"; "The Walkure"; selection from Grieg's "Peer Gynt," and Tschaikowsky's overture, "1812" by request), giving the retreat of Napoleon and burning of the city; also "The Funeral March of the Marionets." Tonight's is the finest Wagner program ever presented at Idora

With Roosevelt in Africa
Only Original Genuine Picture at the BELL
ALL THIS WEEK SEE IT
Great Big Show in Addition All for the Usual Price.

G. Mosbacher
Some of This Week's Bargains
TAILORED LINEN SUITS—Jacket suits, excellently made; material is the real linen in the natural shade. Special Value at $5.95.
TAILORED WOOL SUITS—The season's latest styles; all colors represented. Regular $20.00 suits. Special Value at $12.95.
PONGEE DRESSES—Pretty styles, waist part handsomely embroidered, skirt full pleated. Regular price $20.00. Special Value at $13.95.
SILK FOULARD DRESSES in all colors. Special Value at $11.95.
Saturday's Specials
OUR $1.50 SHIRT WAISTS AT 95c.
CHILDREN'S TUB DRESSES AT 10 PER CENT DISCOUNT.
13th and Washington Sts., Oakland

Carter's IceCream
Sunday Special Brick
VANILLA
PINEAPPLE ICE
FRESH CRUSHED STRAWBERRIES
To introduce our Sunday Specials we will deliver one quart for 60c; two quarts for $1.00.
The above special Brick will be served Saturday during shopping hours at 10c per cut.
: At :
Carter's Ice Cream Parlors
13th Bet. Broadway and Washington.
Luncheon 11 to 2.
Afternoon Tea 2:30 to 5
PHONES:
Home 3786; Oak 7231

Here's a Clean-Cut Offer
The Maxwell Hardware Co. will put a Great Majestic Malleable Range in your home on 60 days' trial
You give it a thorough test, keep a strict watch on the fuel it consumes, try its baking and cooking qualities to your heart's content, and at the end of the sixty days, if you are not thoroughly convinced that it is absolutely the most economical, best baking and cooking range made, you can return it and get your money back.
We will give you $35.00 for any Great Majestic Malleable Iron Range that has been used less than five years.
TERMS $1.00 DOWN $1.00 PER WEEK
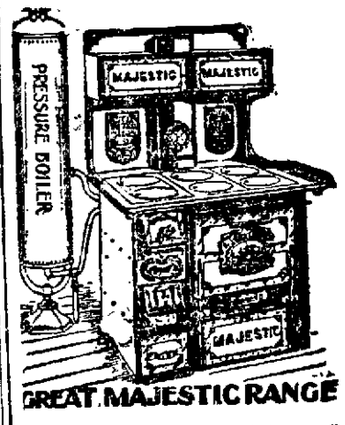

GREAT MAJESTIC RANGE
A new gas attachment that can be installed on any Great Majestic Range gives you a gas range with two top burners, a large oven and broiler. Every modern convenience, including the improved economical burners, are found in this attachment. Compact and neat, you have two ranges in one.
The Great Majestic Malleable Ranges are the only ranges in the market that have the body made of charcoal iron——they will not rust like a steel range——the tops are made from malleable iron, which is a great conductor of heat but exceedingly strong. You can't crack it with a hammer or warp it with heat.
Our Personal and Manufacturer's 10-year Guarantee goes with every one sold.
Special discounts on all Household Goods, such as enamel ware, tin ware, etc., when you buy a Great Majestic Malleable Range.
FREE! FREE!
We are giving away to our patrons absolutely free a GREAT MAJESTIC COMBINATION COAL, WOOD AND GAS RANGE. This range must be seen to be fully appreciated. It retails at $165.00, but will go to someone for nothing.
$175 Curtiss Motor Cycle
Will also be given away absolutely free to one of our patrons. NOW ON EXHIBITION AT OUR STORE.
The Maxwell Hardware Co.
THE ALWAYS RELIABLE.
1166 Washington Street, Near 14th Street

HAYWARD FESTIVAL PROMISES TO BE BIG SUCCESS

Committees Report Progress in Preliminary Work on Details.

FIREWORKS ARE BARRED DURING CELEBRATION

Floats and Military Organizations to Be Prominent in Big Parade.

HAYWARD April 22.—Reports of many of the committees appointed to take charge of the details of the Fourth of July festival have been received by the general committee and one of the biggest events in the history of the section is looked forward to when the celebration takes place.

It has been decided to eliminate fire crackers of all kinds and thus do away with noise and nuisance as well as the ever present fear of fire.

A suggestion by H G Walker that seating accommodations be provided for the many visitors will be adopted and seats will be constructed in the school yards and vacant spaces along the principal business seats.

Chairman Beam of the arrangements committee has reported that the parade will be an imposing affair. Handsome floats will be entered by the fraternal orders business houses and the manufacturing establishments.

MEXICAN SURVIVORS

Among the floats will be one containing the last survivors of the Mexican War who live in the vicinity another for the local G A R one for the Hayward fire department and another for Company H N G C.

The suggestion that a poultry show be arranged has been adopted and work has already been started on the project. Chairman Beam has also arranged for a voting contest to start about May for the election of a Goddess of Liberty for the celebration and Eureka.

A program committee has recently been appointed to take charge of this important feature of the celebration. The committee consists of Jesse H Woods chairman Henry Gansberger of Mt Eden and Harold Meek of San Lorenzo.

J W Burge chairman of the illuminating committee has reported that the Suburban Electric Light company has promised to donate $50 in lights for pyramids to be suspended in the five principal corners of town. The company has also promised to put up any additional lights or streamers that are necessary.

BASEBALL GAMES

W T Knightly chairman of the games committee has arranged an excellent program for this feature of the entertainment including a baseball game that will be played by the fast Hayward club and some neighboring team of similar ability.

The importance of having a large and able reception committee to look after visitors has not been overlooked and the following committee was recently appointed by Mayor Charles Heyer to take charge of the feature:

Peter J Crosby (chairman) T. O'Brien J I Armstrong Jess H Woods J T Stone H W Wall W William Zambr ski M J Silveira Mr John Alan Park Thomas B Rose I Mrs George Oakes Mrs F F Allen Mrs W T Knightl Mrs A Strobel Mrs F H Hoare Mrs E K Strobridge Mrs S C Smith Mrs A I Crinam Mrs George Gray Mrs J W Burg Mrs Elmer Welsh Mrs H E Brunner Mrs H L Kelly Mrs H Hennard Mrs F E Pereira Mrs J H Toft Mrs George Grindell S C Edwards F F Pereira

Babies' Mother Hubbard Dresses

50c Six becoming styles in sizes for babies from 6 months to 2 years old. Fashioned from nainsook with fancy trimmings of lace or embroidery

Hale's GOOD GOODS

"H. B." Gloves in Stylish Shades

These gloves are Hale's exclusively, and are made from finest selected imported skins. For style and service they are the best kid gloves sold for $1 00 a pair **$1**

The Yearly Sale of Gingham Aprons

Begins Tomorrow; Thousands of Brand New Aprons Fresh From Their Wrappings on Sale Far Underpriced: Stock Up for the Season

45c

Misses' Allover Aprons, 17c—Covers the entire dress. Made of blue checked gingham. Cut with low neck and ties with strings behind.

Women's Waist Aprons, 20c—Made of splendid grade gingham and may be had with or without ruffle. Finished with pocket and long tie strings.

Women's Allover Aprons, 25c—Made of blue checked gingham. Has low neck and shoulder straps and buttons in back. Made very full.

Women's Allover Aprons, 30c—Made long and very full to protect the entire dress. Has long sleeves and square cut low neck.

Women's Allover Aprons, 45c—Made generously full from good wearing gingham. Has ruffle at shoulder and at bottom.

Cannery Aprons

A special feature of this sale is a selection of durable aprons designed especially for the use of cannery employes or for housewives who preserve their own fruits. These aprons protect the entire dress, are neat in appearance serviceable and stand frequent washing remarkably well.

An annual event allowing savings on needed household garments that make this the annual apron replenishing time. The stock this year is by far the best yet offered. Values are splendid, and the variety of styles is the greatest this store has ever had. Come early to get first choice.

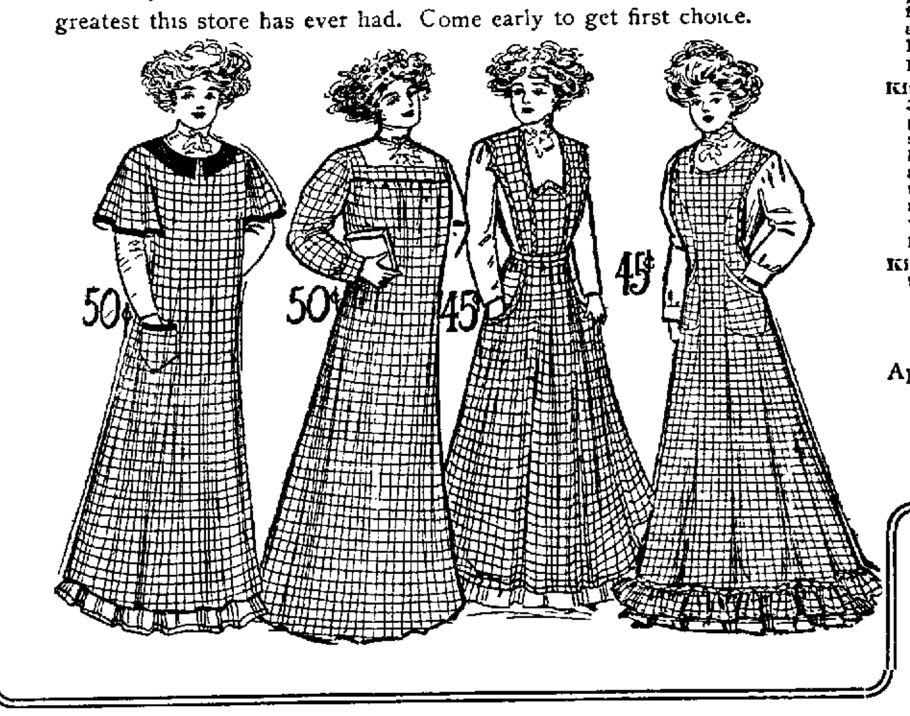

Form Fitting Aprons, 45c—Extra long and wide and has two large wide pockets. Bias fold trimmings around armholes and pockets.

Kimono Aprons, 50c—A very popular allover style. Wide kimono sleeves and yoke trimmed in navy blue. Provided with a pocket.

Kimono Aprons, 90c—Made of best amoskeg gingham. Allover style with large kimono sleeves. Also has a pocket. Trimmed in navy blue. Made extra long and wide.

Smith Aprons, 45c—Made of excellent gingham. Has pointed bib and bretelle to slip over the head. Provided with a wide pocket and bound with a bias fold.

25c

Buy in Quantities

Aprons are shown that answer every purpose of every woman. Provident women will buy a supply for months ahead, because the values are unique, to say the least, and such as only Hale's buying power makes possible.

Kimonos

50c Each

These are lawn kimonos such as a woman wants at this season — cool comfortable and neat they are all that is desired for house wear.

A choice of long and short styles. The patterns are on white grounds, and include Persian effects Dresden designs Dolly Varden patterns and polka dots.

Shirts

(For the Men)

This line is a specialty, including the very best for the money in men's new golf shirts at **65c.** Coat style shirts cut full and long from good quality madras or percale in stripes, plaids or figured designs. All sizes in perfect fitting summer shirts for **65c.**

Hat Shapes: Special

Tomorrow starts this sale of fine grade summer hat shapes. Such hats as it pays to buy, because they are ultra smart in appearance, and after this season's wearing can be reblocked and freshened up for another season.

Milan straws predominate, and are shown in gold, white and black. The choice of shapes is wonderfully varied—Picture Effects, Large Rolling Brims, Napoleons, Large Sailors, Bell Crown Effects, Mushroom Hats and Drooping Styles **$2.75**

An importation of smart Milan Hats of extra fine qualities, the shapes showing the leading ideas developed in France **$6.00**

Imported Milan hats in chic styles, faced with rich velvet **$9.00**

Novelties are shown in handsome imported hats of Batavia cloth, bound and faced with velvet .... **$4 75 and $5 50**

Underwear

(For the Men)

One of the best lines of men's garments included in the semi-annual sale of knitted underwear is this stock of porous knit shirts and drawers. Light weight material, exceedingly well made up into form-fitting undergarments ideal for late spring and summer. Price per garment is but **45c.**

Ribbons

30c a Yard

2000 yards of first grade, firm taffeta ribbons, adaptable principally for hair bows. The quality is the best obtainable for the price, and is selling a third below value at **30c a yard.** The width is 7 inches. The shades included are **blue, pink, white, cream, black,** and light and **dark browns.**

Sunbonnets

15c *Another Yearly Event Eagerly Sought for Its Values* **25c**

A vast multitude of sunbonnets for women misses and babies of all ages goes on sale tomorrow at fractional prices. Hale's sunbonnets are bought direct from the factory and the selling prices include no middleman's profit hence are as low as possible for the qualities.

The quantity includes sunbonnets and sun hats in a host of styles colors and patterns very attractive and becoming. Decidedly underpriced at **15c, 20c and 25c each**

Baby Bonnets

25c *Savings Allowed on Smart Summer Styles* **25c**

The lucky opportunity of buying a **retiring wholesaler's** entire lot of fancy baby bonnets **was eagerly** seized, and here is the result:

At But 25c—Pretty bonnets for babies **can be had in** dainty lawn, beautifully trimmed with swiss **embroidery,** tucks, graduated net ruchings, rosettes and laces. A choice of about 600 pretty bonnets in many clever styles. Values are twice, **three times** and even four times the selling price.

Western Pacific to Lease Waterfront Lot

SAN FRANCISCO April 22.—The harbor commissioners made preliminary arrangements yesterday for leasing seawall lot " in the vicinity of Lombard street wharf to the Western Pacific for twenty five years. The Western Pacific took over the Cornwall lease which expires next October. As the railroad company wishes to use the space for yard purposes it was necessary to make a new lease.

As the state must lease to the highest bidder lot " will be advertised in the usual way.

The board directed the secretary to collect $30 from the Southern Pacific company for damages done to ferry slip 4 by the steamer Berkeley April 17 and $ 23 from the Whitelaw wrecking Company for a stick of timber taken without permission from the bulkhead between Beale and Main streets.

Bills amounting to $23 998 08 were ordered paid.

Slander Suit Grows Out of Aviation Meet

LOS ANGELES April 22.—A slander suit the o[illegible] h [illegible] aviation m[illegible] was filed yesterday [illegible] Dick Ferris [illegible] H W [illegible] connected with [illegible] Fl[illegible] [illegible]pany. For[illegible] [illegible] $10 [illegible] images [illegible] a remark [illegible] [illegible] his [illegible] which he [illegible] ges W[illegible] on made

Coughs Up Bullet; Relieves Impediment

PORTLAND Ind April 22.—While seized with a hard fit of coughing Edward the nine year old son of Mr and Mrs Leonard Doty of this city expelled a 22 caliber bullet. With the removal of the bullet came an end of an impediment of speech with which the lad had been suffering.

During the last three or four days the boy had been complaining of illness and had not been in school. Late in the afternoon he was seized with a hard coughing spell and his mother believing him about to strangle struck him a sharp blow on the back. As she did so the bullet dropped to the floor.

The boy confessed that two years ago while at school he had placed the bullet in his nostril. Fearing to tell his parents for fear of chastisement it had gone farther and farther into his head. No trouble had ever been experienced save the impediment of speech [illegible] nt de[illegible]lopment.

Indians Make Trouble For the Census Man

ALBUQUERQUE N M April 22.—Census takers are having serious trouble with Indians at the neighboring pueblo. It has been necessary for the Indian agents to intervene as the Sandia Indians positively refuse to allow the census to be taken and it is possible that troops from Fort Wingate will be sent to the village. Former Governor George Curry has been asked to take up the matter with the leaders of the tribe, as he is well known by them.

Meat Dresser Sliced By Power Cleaver

LOS ANGELES April 22.—George Zappa a meat dresser in a packing house was almost sliced in twain by a power driven cleaver yesterday while [illegible] [illegible] He [illegible] in a few minutes Zappa slipped on the blood [illegible] floor [illegible] fell against the huge knife.

UNCLE OF CHINESE EMPEROR ARRIVES

Prince Tao in San Francisco for Two Days' Stay Studying Army.

SAN FRANCISCO, April 22.—Prince Tao Poy Lak of China uncle of the Emperor brother of the Prince Regent and Minister of War in the Imperial Chinese cabinet accompanied by a large suite arrived here today on the Japanese liner Chiyo Maru. Chang Yin Tang the Chinese Minister at Washington who arrived here on Wednesday was the first to greet the Prince.

The Chinese quarter has been lavishly decorated in honor of the distinguished visitors who will participate in the two days of festivity which has been arranged for them. The Chiyo Maru was met by army and navy officers city and federal officials and representatives of the Chinese commercial organizations.

While in America Prince Poy Lak will study American army methods and in this city will be the guest of the local military posts where he will be offered every facility in pursuing his investigation.

Tonight the Prince will be the guest of honor at a reception given by the Chinese Six Companies. Among the guests will be Governor Gillett General Thomas Parry and Admirals Osterhaus Phelps and Milton.

Everything Is Ready For Y. M. I. Dance

Preparations have been completed for the big ball of the Oakland Council of the Young Men's Institute which will be held in Maple Hall this evening. The affair is being given in honor of the twenty fifth anniversary of the founding of the institute in this county and 400 invitations have been issued for the affair.

The hall has been specially decorated for the occasion silver trimmings in significance of the anniversary forming with the emblems of the order the chief design.

The arrangements for the affair have been [illegible] under the direction of Daniel T [illegible] president of the order who has [illegible] the decorating of the hall and supervised the arrangements of the program. He was assisted by Past Grand President William J Hennessey and a committee composed of Eugene Cullen Charles J McCarthy Charles Feehan J F Mullins and William J McCarthy. The grand march will begin at 8 o'clock.

Thousands Monthly To Treat McCormick

SANTA BARBARA April 22.—That it costs $5000 a month to maintain Riven Rock in Montecito as the private sanitarium of Stanley McCormick the incompetent son of the late Cyrus McCormick of reaper fame, is revealed in the first annual report of his guardian to the superior court.

When these guardians, Katherine Dexter McCormick his wife now of Boston and Henry B Favill and Cyrus Bentley of Chicago were appointed last April they were allowed $3000 a month but they find this sum insufficient.

They ask the court to increase the allowance to $5000 a month.

Santa Rosa Officer New Chief of Police

SANTA ROSA April 22.—This morning John M Boyes for fourteen years a member of the local police department, will take up the duties of his new position that of chief of police to which he has been appointed by Mayor James R Edwards. Boyes has made a splendid record and in his years of service has done clever detective work. When Chief of Police Fred Rushmore announced his intention of resigning Boyes was at once suggested for the place and one of Mayor Edwards first official acts was to name him. Last night a handsome gift was bestowed upon the retiring chief by the members of the department. Felicitations were extended by Chief Boyes and Officers I N Lindley N G Yeager and George W Matthews.

HARMONIE CONCERT CLUB

The HARMONIE CONCERT CLUB gave the usual weekly concert at Loring hall last night before an appreciative and enthusiastic audience. The presence of many members of the Grand Army lent a patriotic color to the assembly and the program was adapted to the occasion. Miss Mignon Read of Alameda a new member of the organization, sang two songs and her voice surpassed the expectations of the hearers with its sweet quality. It also showed by its flexibility the complete musical command obtained by the singer. Miss Read's voice is a pure soprano and her singing is beautifully sympathetic.

Chamberlain's Stomach and Liver Tablets are safe, sure and reliable and have been praised by thousands of women who have been restored to health through their gentle aid and curative properties. Sold by all dealers.

1158-1160 Wash. St. Corner 14th. Oakland.

Schlueter's

2119 Shattuck Av. In Center Berkeley

FOR SATURDAY ONLY---Offer Exceptional Values

NO PHONE ORDERS ACCEPTED

Heavy 24"x6" Matting Suit Case

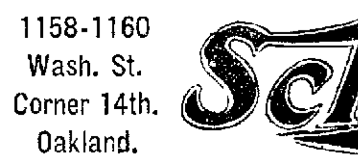

Special $1.75 Reg. $2.25

Either wood or metal frame safe leather or metal corners covered handles, brass locks straps and bolts nicely lined, with tapes inside.

We have the best and biggest line of Cases in Oakland

THIS AUTOMATIC COLLAPSIBLE GO CART CLOSES WITH ONE QUICK MOTION

Special $6.50

Quickly and easily operated neat green imitation leather hood enameled gears nutless wheels sectional handles also fitted with wind shield. Just the thing for on and off the street cars and shopping

Japanned Mail Box

Special! 49 CENTS Regular 75c

A Mail Box is now a necessity. You must have one. This strong japanned box is 11¼ inches long 5½ inches wide 2¼ inches deep with beveled plate glass front lids strong spring package or paper holder and strong serviceable lock

WHICH?

A Sanitary "Best-Ever" Shop — A Tenement "Sweat Shop"

"BEST-EVER" Clothes for boys are produced in modern work-rooms under hygienic conditions. *Fresh air* and *daylight* are just as important in the production of boys' clothes as good materials and skilled operators. They all help to make the "Best-Ever" Boys' Suit, the best suit in the world for boys.

Sold Exclusively by

M. J. KELLER Co.

1157-1159 Washington Street.

HEART--TRIBUNE'S PAGE FOR WOMEN--HOME.

IN SOCIETY

IN compliment to Miss Georgia Creed the debutante daughter of Mrs William H Creed of Vernon street Mrs Wiggin ton Ellis Creed and Miss Jeanette Hooper will preside at an elaborate reception to be given at the home of Miss Hooper 2201 Laguna street San Francisco, on the evening of April 2?

About 300 invitations have been issued for the affair which promises to be one of the largest events of the week and which will be attended by a large number from this side of the bay.

A large reception party will assist the hostesses in receiving the guests among whom will be a number of Oakland maids and matrons.

Mrs William H Creed will give a large coming out party for Miss Creed early in the fall.

SETTLEMENT RECEPTION

The annual meeting and reception of the Oakland Social Settlement will be held Thursday April [illegible] at [illegible] o'clock at the settlement corner of [illegible] and Linden streets.

There will be reports from the Oakland fruit and flower mission.

The directors of the settlement are Mrs S T Alexander Mrs C H Cornell Mrs Louis Tasheira Mrs W H Chickering Mrs Aubrey Johnson Miss Mary Alexander Miss Sarah Horton Miss Emma Wellman Miss Charlotte Hayter Miss Ethel Moor.

The president Miss Ethel Moor will speak on settlement and other philanthropic activity in New York from which city she has just returned.

NAMES WEDDING DAY

The wedding of Miss Florence Plummer of Alameda and Joseph McIlray of San Francisco will take place the evening of Tuesday May [illegible] at the home of the bride's parents Mr and Mrs G E Plummer in San Antonio [illegible]. The decorations will be in green and gold and the ceremony will be witnessed by about 100 guests.

Miss Ethel Plummer will be her sister's maid of honor and Miss [illegible] Spaulding and Misses Edith and Hazel Holt will be the bridesmaids.

MacDONALD KIRKPATRICK

The wedding of Miss Suzanne Kirkpatrick only daughter of Colonel and Mrs J C Kirkpatrick of San Francisco and Allan MacDonald took place yesterday afternoon at the [illegible] San Francisco. It was one of the simplest affairs of the season but none the less important. The ceremony was performed by Rev Pius Murphy a relative of the Kirkpatrick family and only the members of the family were present at the pretty service. The bride was given in marriage by her father Colonel J C Kirkpatrick. She wore a traveling suit and was unattended.

There was an informal wedding supper after the ceremony [illegible] at 5 o'clock. The table was decorated with American Beauty roses and among those at the table were Colonel and Mrs Kirkpatrick [illegible] Mrs M[illegible]

MISS FLORENCE PLUMMER, who will become the bride of Joseph McIlray the evening of May 17

[illegible]

DANCE AT MISS HEADS

[illegible]

LEAVE FOR EUROPE

[illegible]

SORORITY DANCE

[illegible]

DANCING PARTY

[illegible]

TO BE JUNE WEDDING

[illegible]

DINNER AT FAIRMONT

An unusually handsome dinner was presided over last evening at the Fairmont Hotel San Francisco when William J McDonald of this city entertained ten guests.

WEDDING PLANS

Miss Carol and Miss Madeline Pardee entertained yesterday at a kitchen

[illegible] Miss Marguerite [illegible] to Theodor [illegible]

MRS TASHEIRA ENTERTAINS

[illegible] at which [illegible] was hostess [illegible] enjoyed the hou[rs] [illegible] home in Walsworth avenue [illegible] partook of a [illegible] to round out the [illegible]

AT COUNTRY CLUB

[illegible] have [illegible] at the Avon [illegible] at the Claremont Country Club for the summer

FOR MISS FISK

Miss [illegible] beautiful fiancee [illegible] the inspiration last [illegible] Mr Frederick [illegible] was given at the [illegible]

[illegible] Miss Inez Mer[illegible] Miss Edith [illegible] Mr and Mrs [illegible] John [illegible] Allen Jaeger [illegible]

FOR TWO BRIDES ELECT

[illegible] will preside to [illegible] party to be [illegible] reception room of the [illegible] apartments complimenting Miss [illegible] Fisk and her fiance [illegible] Miss Edith Phelps [illegible] Burnside whom she [illegible]

[illegible] the compliment of guests [illegible] who will attend the affair [illegible] Hunter [illegible] Mr and Mrs [illegible] Heimbold Miss Irene Hill George [illegible] John [illegible] Mrs M Whesner [illegible]

GUEST OF PARENTS

Mrs [illegible] Dodge is down from [illegible] for a visit of several weeks with [illegible] Mr Dodge [illegible] Porter on her [illegible] when she has [illegible] Dodge home. During [illegible] here [illegible] the guest of her [illegible] Mr and Mrs M J Laymance [illegible] avenue. Mr and Mrs Dodge will probably reopen their San [illegible] home during the sum[mer]

SPANISH DANCERS COMPLIMENTED

The young [illegible] who participated in the Spanish dances of the [illegible] Kirmess [illegible] the members of the University Mandolin Club who assisted them together with a limited number of friends bidden to [illegible] up the men and maids were the guests last evening at a delightfully informal [illegible] given by Mrs Herbert Colcott Capwell at the [illegible] Club.

Mrs Capwell was chaperon of the Spanish dance and was also one of the patronesses and most active [illegible] in the Kirmess and her daughters Misses Phyllis and Dorothy Capwell were also participants in the big pageant.

The evening was spent in dancing and concluded with a dainty supper.

DANCE THIS EVENING

A hundred or so of the younger set will be the guests of Miss Lole Holland this evening at a dancing party over which the attractive young hostess will preside at her home on Telegraph avenue. The Holland home will be beautifully decorated with pink roses and fruit blossoms for the occasion and following the dance a supper will be served in the billiard room.

WEDDING ANNIVERSARY

Mr and Mrs Otto C Voss will celebrate the Twenty fifth anniversary of their marriage this evening at a reception to be given at their home in Merrimac street.

About 250 friends have been bidden to the affair.

A musical program will be contributed by Miss Maud Grodwin Mrs [illegible] W Laufer Miss Lillian Harris Miss Rena Burnham Miss Edna Montagne Mrs George Johnson accompanist.

The Voss home will be decorated with pink roses asparagus ferns snowballs white carnations and greenery. Mr and Mrs Voss will be assisted in receiving by Mrs J W McCormick Mrs S W Hall Mrs A A Sawyer Mrs H Cuthbane Mrs A J Townsend Mrs Fred[er]ick Campbell Mrs William McDonald Mrs Harry Roach Mrs Henry East Mrs C Gerner Mrs A Danger Mrs J W Laufer.

FOR BRIDAL PARTY

Mr and Mrs J C Leopold entertained about thirty guests last evening at a card party at their home in Hearst avenue Berkeley complimentary to the wedding party which will attend their daughter Miss Elsie Atherton Nason and George Gerard Clarken at their marriage the evening of May 4th in St Mark's Church.

The handsome Leopold home was artistically decorated in pink and white blossoms and trailing greenery. Mr and Mrs Leopold will entertain at a similar affair the evening of April 28th.

Tribune Patterns

All Patterns Ordered From THE TRIBUNE Will Be Mailed Within Twenty-Four Hours From the Time the Orders Are Received in This Office.

3242

GIRLS DRESS.

Tribune Pattern No. 3242

All Seams Allowed

The yoke which is such an attractive feature of this dress is of novel shaping and appears in the back as well as in the front. The full body portions form a panel at the center front and back each side of which Gibson plaits are stitched. The front is slightly full but the back is without gathers. To the body portions the skirt is gathered a belt concealing the joining. The dress closes at the back and as here shown is made of red and white lawn pearl buttons and dark red wash braid forming the trimming. The design may also be developed in linen crash linen cotton poplin French percale and gingham. The pattern is in 4 sizes 6 to 12 years. For a girl of 8 years the dress requires 2⅞ yards of material 36 inches wide, with as shown 1¼ yards of braid.

Price of pattern 10 cents.

ORDER BLANK

TRIBUNE PATTERN NO 3242

PATTERN DEPT OAKLAND TRIBUNE. I enclose please find 10c the price of this pattern. When ordering please inclose illustration and use the following blanks.

Size ....

Name ....

Address ....

City and State ....

WHAT WOMEN ARE DOING

Mrs Charles G Ames was elected president of the School Voters League which has just been organized in Boston. The object of the league is to study school matters and school conditions and to help to better them.

The diet of the Austrian crown domain of Krain has granted women the right to vote in the capital Laibach. A special time of the day is allotted them for the exercise of this right possibly as a measure to protect them from the assaults of male voters.

At the instance of the cab drivers union an English judge recently ruled that a baby a month old carried in the arms of its nurse was an extra person and must be paid for at adult rates. The baby's parents argued that no one but a cab driver would think of calling a baby which weighed less than a good-sized parcel a person.

The increasing employment of men and boys for domestic work is pointed to by some people as a significant sign of the times. In London the papers of that town state lads are being trained with conspicuous success to do daily work in houses and both as cooks and housemaids they leave the weaker sex far behind. Such at least is the testimony of the grateful housekeepers who employ them.

More Love in Tent Than in Mansion

MRS. JESSIE MITCHELL.

Society Belle Is Fascinated With Nomadic Life of a Gypsy

ST LOUIS--Standing in front of the tent of her nomad Gypsy husband, Mrs Jessie Mitchell wife of "King George" Mitchell, and "Queen" of his wandering Romany band told how she had tired of the "shame of society" and of her love for the free life of the wandering Gypsy band.

The young woman a descendant of some of the oldest and most celebrated families of Maryland and a daughter of A W Habersham a wealthy broker of Baltimore, disappeared six years ago. Since then she has been a member of the band headed by "King" George, and finally became his wife.

The fact that the former society belle was the wife of a Gypsy "King" was a secret which long had been kept locked in the breasts of a few Baltimoreans, according to dispatches to The Times.

"There is more love and truth under the roof of a Gypsy tent than in a mansion on Fifth avenue," said "Queen" Jessie. "There are no shams here," she continued with a sweep of her arm, indicating the tents of the band.

NOMAD LIFE APPEALS.

"I am happy. My husband loves me. We rule our band and go where we will. Love and health and freedom we have. What more shall one desire? I am contented where I am. No other life appeals to me. I would die were I shut up within walls again.

"This summer we—my husband and I—will spend near St Louis. I probably will tell fortunes in one of the parks. Next year we will go where we choose. We may pause by the way or press on just as we desire or fancy may dictate.

"Why should I desire to go back to the old life? All that life holds in the way of happiness is under the roof of my husband's tent. I am free and happy—and content."

The white skin of the young Caucasian Queen is in strange contrast to the swarthy faces of her husband and followers. But she is straight and lithe and walks with the careless pantherlike grace of the dwellers in the open.

DOESN'T DRESS LIKE GYPSY.

"Queen" Jessie does not wear the garments of her tribe at all times. She prefers the waist and skirt of her race. "I wore the Gypsy dress when I first joined the band but I do not now," she said. "Only the shoes I wear," she continued lifting a shapely foot to show laced shoes of soft leather beaded and similar to those worn by other women of the band.

In an interview at his home in Baltimore Habersham father of "Queen" Jessie told how his eldest daughter had disappeared and for two years had left him in ignorance of her whereabouts. During those two years he searched.

She was connected with some of the oldest families of Maryland. Mrs Marie Lloyd Key a daughter of Francis Scott Key who wrote "The Star Spangled Banner" was her great-grandmother. Mrs Marie Lloyd Key was a noted beauty of Baltimore. "Queen" Jessie was a favorite of her grandmother and was educated by her.

Alexander W Habersham a lieutenant commander in the United States navy was an uncle of the young woman and Roger B Taney who when a justice of the Supreme court of the United States wrote the famous Dred Scott decision was a great uncle.

Her great-grandfather was Joseph Habersham, who was appointed first postmaster general of the United States by George Washington, and who served in the same capacity under Presidents Adams and Jefferson.

Lloyd Lowndes who was governor of Maryland from 1896 to 1900, was a cousin of "Queen" Jessie.

Many Marys Want Divorces

RENO Nev.—A certain member of the growing divorce colony here while waiting for the desired consummation has been delving into the divorce records of the last five years and has tabulated results that make interesting reading.

From January 1 06 to March 1910 462 divorces have been granted and each succeeding year's increase shows the growing popularity of Reno as a temporary residence.

In 1905 14 divorces were granted 1906 68 1907 87 1908 111 1909 146 1910 to March 1 31.

Of these 462 there are records of 31 having remarried 23 of them plaintiffs. In one instance both parties resolved to try it again.

That 301 of the plaintiffs were women and but 161 men would seem to substantiate the claim that man is oftener the offender.

The variety of christian names is interesting and the frequency with which they recur more so. Of the women Mary it would seem was most often in trouble with Anna a good second. George among the men is a standoff for Mary. They run about like this:

Mary	14	George	1[illegible]
Anna	10	Henry	[illegible]
Emma	9	Charles	[illegible]
Jessie	8	William	7
Maud	6	John	[illegible]
Bertha	6	Frank	5
May	5	James	[illegible]
Elizabeth	5	Samuel	3
Helen	5	Arthur	[illegible]
Catherine	5	Robert	[illegible]

Four times each—Frances Mattie Alice Maggie Hattie Sarah Bessie Edith Gertrude.

Three times each—Nellie Lillian Effie Eliza Minnie Irene Eva Margaret Martha Florence Mabel Lizzie Laura Angeline Grace, Caroline.

Two times each—Nancy Cora Ora Louise Clara Kittie Ida Ruth Edith Rose Sylvia Evelyn, Ruby Julia Ada Olive Nora Lulu Nettie Ella Charlotte Amanda.

One each—Elsie Harriet, Daisy Myrtle Henrietta Jane Pauline Lucy Eleanor Rachel Elna Marguerite Dora Emily Carrie and many others including Genura Nora Latti Enola Cadore Oriel Zilla Lela Clellie Sydia and Ozille.

It will be observed that Agnes Bridget Fanny and Susan seem to make happier arrangements than their sisters as they do not appear in the above list.

Of the men:

Twice each—Alfred Herbert Willis Fred Daniel Louis Walter Edward Albert.

One each—Carl Ernest Clarence Florian Reginald Augustus Alexander.

Of the defendants Charles appears to be the most accused he appearing twenty four times. John comes second with eighteen and James third with fifteen.

Plato on Suffrage

WE GRANT that a bald-headed man is very different in one regard from a long haired man, shall we then say that if bald men may become cobblers long-haired men may not? And similarly, if we are sending for a doctor shall we try to get one who excels in professional skill, or one who performs this or that function in reproduction?

None of the occupations which comprehend the ordering of a state belong to woman as woman nor yet to man as man but natural gifts are to be found here and there in both sexes alike and so far as her nature is concerned, the women is admissible to all pursuits as well as the man. Shall we then appropriate all duties to men and none to women?

On the contrary, we shall hold that one woman may have talents for medicine and another be without them and that one may be musical and another unmusical, one woman may have qualifications for gymnastic exercises and for war, and another be unwarlike and without taste for gymnastics, there may be a love of knowledge in one woman and a distaste for it in another. There are also some women who are fit and others who are unfit for the office of guardian, says Emily I. Putnam in Putnam's.

As far as the guardianship of the state is concerned there is no difference between the natures of the man and of the woman but only various degrees of weakness and strength. Thus we shall have to select duly qualified women also to share in the life and official labors of the duly qualified men, since we find that they are competent to the work, and of kindred nature with the men.

Wedding Ring Once Used as a Torture

In the Isle of Man the wedding ring was formerly used as an instrument of torture. Cyril Davenport in his book on Jewelry remarks that there once existed a custom in that island according to which an unmarried girl who had been offended by a man could bring him to trial and if he were found guilty she would be presented with a sword a rope and a ring. With the sword she might cut off his head, with the rope she might hang him or with the ring she might hang him or with the ring latter punishment was that invariably inflicted.

The wedding ring was the only form of jewelry permitted to the early Methodists and there are people still living who recall how no longer than 40 years ago they were reproved by the old Methodist ministers for breaking the rules of membership which forbade (and technically forbid) Methodists to wear gold jewels or costly apparel but with fine courtesy John Wesley knew when to ignore breaches of his own regulations.

In visiting a house one of the preachers drew Wesley's attention to the host's daughter who was wearing several jeweled rings but instead of the rebuke which his preacher sought to evoke, Wesley only gravely and gently remarked "A very beautiful hand."

This remarkable photograph was taken yesterday afternoon by a TRIBUNE photographer stationed about a half-mile away from the burning reservoir of oil. The light effect in the picture is the flames which from time to time burst through oil smoke clouds.

BIG OIL BLAZE UNDER CONTROL

Loss at Point Richmond Will Reach $200,000---Still Fighting Fire.

(Continued from Page 1)

hundred feet, making a spectacular panorama when the oil burst from the confining reservoir. The tank was entirely destroyed and about three hundred acres of land has been burned black by the raging element.

OFFICIALS AID FIGHT.

All the high officials of the California branch of the Standard Oil Company were on hand to assist in the fight against the flames, including H. M. Storey, general manager; J. G. Black, chief engineer; L. G. Timm, superintendent of the refinery; H. A. Forsbergh, superintendent of the tank line, and W. S. Reim, vice-president and manager of the refinery.

The fire at present is burning slowly, and not sending up the volume of spectacle yesterday when the long arm of smoke stretched out in a single cloud from Richmond over San Francisco Bay and part of San Francisco.

Burns Face Badly With Carbolic Acid

Mrs. E. F. Johnson, a clerk residing at 1615 Crosby avenue, called at the Receiving Hospital last night to get a severely burned face treated. She applied carbolic acid to her face, mistaking it for bay rum.

A touch of rheumatism, or a twinge of neuralgia, whatever the trouble is, Chamberlain's Liniment drives away the pain at once and cures the complaint quickly. First application gives relief. Sold by all dealers.

SEEK EX-CONVICT AS TRAIN BANDITS

Charles McDonald, Escaped Prisoner, Is Suspected of Benicia Robbery.

(Continued from Page 1)

"H" and "A H" are discernable, in the hats of the suspects the name "McDonald" will be found on the hat band. They were purchased from James Patterson, 1 B K street.

I guess said today:

"I will make this statement," he said. "The two men we have are suspicious, whether or not they are the two who robbed the fast mail train."

In declaring himself positive of the identification he made yesterday, Lieutenant Mark said today:

RECOGNIZES GAIT.

"I am ready to testify that to the best of my knowledge and belief those are the robbers. I know Hanson by his eyes and Franklin by his gait, his voice and his mannerisms."

The engineer's conviction that the bandits were in jail could not be shaken. He declined to assign to substantiate his identification, and said:

"You can say for me that Hanson and Franklin are undoubtedly the men who climbed from the tender of the train into the express cab and who carried away mail sacks from the train.

"I intend to see the men again tomorrow with masks on their faces, but that will be only to strengthen my position.

"It would not be possible, I believe, to find two men who would tally more closely with the bandits' descriptions than do these two. Hanson has peculiarities which the shorter of the two bandits had.

STUDIED HIM.

"When we were held up the shorter bandit sat on the sandbox in front of the furnace. Through the furnace door was the glow of the fire on his face, and I studied him.

"He had a slow moving eye, a very light eye, and the bridge of his nose was peculiarly formed. As I gazed at Hanson today to note these points I became certain that he was the shorter robber.

"I did not have the opportunity to study the taller robber, who ran the engine, but Franklin has the odd gait of that bandit, and he has the same voice, which is often low but is gruff when raised. The taller bandit shouted the commands to the mail clerks in the car, and I am prepared to say Franklin was he."

LINEMAN INJURED IN BAD COLLISION

Woman Chauffeur Drives Off Without Assisting the Unconscious Victim.

ALAMEDA, April 22. Struck by an automobile driven by a woman chauffeur last night, Joseph Wagner, a lineman in the service of the telephone company was thrown from a bicycle he was riding and sustained serious injuries. Without stopping the machine the two women occupants drove on at a scorching rate of speed. The number of the automobile is 36927, and is owned by S. H. Chapman of 321 Van Ness avenue, San Francisco.

Bicycle rider and automobile were both going south on Park street when the collision occurred. Wagner fell underneath the wheels of the machine, which passed over him. Spectators of the accident picked up the unconscious body and carried him to a nearby drug store, where his injuries were treated, after which he was taken to his home.

He sustained a scalp wound, a fractured rib, and deep gashes on his face and body. The bicycle was demolished. The injured man blames the automobile driver for the accident. He stated today that he would demand damages for medical attention and the cost of his bicycle. The collision occurred about 8 o'clock opposite Bank alley on Park street.

PIEDMONT TURKISH BATHS.

Salt water swim. Twenty-fourth and Oakland avenue.

Bicycle Riding Cured Him of Heart Trouble

NEW YORK, April 22.—Alva A. Ades, second assistant Secretary of State, who will reach Havre on the French liner La Touraine early next week, is taking along his bicycle, which he says has practically cured him of heart weakness. He has been many times in Europe and he always takes his wheel. He says that besides benefiting his health, bicycle riding has taken him out of the beaten paths and that he thus has been able to see many things that the automobilist and the traveler by train misses. He will return in two months.

Rev. Cruzan to Fill Unitarian Pulpit

ALAMEDA, April 22.—Rev. M. Cruzan, who has been prominently identified with the field work of the American Unitarian Association, has accepted a call to the First Unitarian Church and will occupy the pulpit on the first of August. The following trustees were elected at a recent meeting of the church: James K. Lynch, Dr. W. T. Lum, Dr. Leander Van Ogden, George Murdock, Mrs. F. Maurer, Mrs. Adam Heberer, Ainsworth Brown and John Buttrick.

Grand Army Veteran Has Pocket Picked

ALAMEDA, April 22.—While attempting to board a car yesterday at High street and Santa Clara avenue, William Tussey, a visiting Grand Army veteran, fell a victim to pickpockets, his purse containing $3 and some silver being taken from his pocket.

Tussey was just about to enter the car when a man ahead of him feigned to lose his hold and fell back against him, crowding him against another confederate near the car door. In a flash the hand of the pickpocket was thust into Tussey's coat pocket, and he had jumped from the car.

The act was witnessed by W. H. Harborn of 3649 School street, Fruitvale, a soldier, who was with Tussey.

Kahns'——The Always Busy Store——Kahns'

Linene Tailored Suits

A Great Big Special For Saturday Night—From 7 to 10

One hundred Linene Tailored Suits in white and tan—sizes 14, 16, 18, 34, 36, 38, 40, 42 and 44—worth $6.50 and $7.00—our special price for Saturday night, from 7 o'clock to closing time.. **$3.35 ea**

HOUSE DRESSES FOR $1.00

About 65 black and white checked percale House Dresses; new, stylish and up-to-date garments; worth two dollars.

Tomorrow Night From 7 Until All Are Sold $1.00

For the present, tomorrow will be the last day that Mr. Otto West will take measurements for those $1.50 Skirts and 98c Waists. "A word to the wise is sufficient."

SALE OF CHILDREN'S SHOES

Children's Patent Kid Oxfords, with brown or white kid tops—made with turn soles—good quality—splendid for summer wear—

Sizes 5 to 8	Sizes 8½ to 11	Sizes 11½ to 2	Sizes 2½ to 6
$1.15	$1.35	$1.55	$1.95
Regular price $1.50	Regular price $1.75	Regular price $2.00	Regular price $2.50

Children's Play Sandals Made exactly like the fine quality Barefoot Sandals

Sizes 3 to 8, 65c pair—Sizes 9 to 2, 75c pair

HOSIERY AND UNDERWEAR

For Women and Children—Four Great Specials

Women's Fast Black Hose—made of real maco cotton, with all white or split feet—double soles, heels and toes—medium weight—worth 35c a pair—

Special Price 25c

Women's Jersey Ribbed Vests and Pants—pure white—summer weight—vests have high necks and long or short sleeves—pants are knee length and lace trimmed—

Special Price 25c

Children's Stainless Black Hose—for both boys and girls—real maco cotton—made with narrowed ankles, triple knees and spliced heels—worth 35c a pair—

Special Price 25c

Children's "Merode" Vests and Pants—summer weight—pure white—vests have high necks and long or short sleeves—pants are knee or ankle length—7 to 8 40c—2 to 6

Special Price 35c

Kahn Bros
THE ALWAYS BUSY STORE
TWELFTH AND WASHINGTON STS., OAKLAND

Official Records

DEEDS RECORDED APRIL 20, 1910.

F. T. and Agnes C. Malley (wife) to Peter and Margaret Bennett (wife), E Grove, 67 S Apgar, S 32 by W 95 portion plot 37, rancho V and H, Peralta, Oakland; $10.

Henry Z. and Sarah M. Jones to Frank O. Johnstone, lots 31, 32 and 33, map Orange Grove tract, Brooklyn Township; $10.

John F. and Eva L. Ward (wife) to Jose da R. Faria, block 5, map resubdivision Wards Addition to Town of San Leandro, Eden Township; $10.

Frances B. and Wilson S. Gould to L. H. Dorris (married), SE Goldmann avenue, 404.86 S old County road 706, or Prescott SW 30, SE 119.55, NE 30.13, NW 122.34, portion lots 75 and 76, map Fruitvale Park, Oakland; $10.

Estate John St. John by administratrix to H. B. Brigham, W Filbert, 163.6 N Twenty second, N 100 by W 48.6, portion block 654, N Extension, Oakland; $1400.

Hilding C. Dahlgren (widower) to David and Anna Moyes (wife), S Lincoln, 550 W Fifth, W 35 by S 155, portion Chipman W 111-acre tract, Alameda; $10.

W. G. Wood to Thama M. Wood (wife), lots 1, 12, 13, 17 and 21, map Loma Vista tract, Oakland; (quit claim deed); $5.

M. and Celestina C. Calleri (wife) to Thama M. Wood, same, Oakland; $10.

G. Ghiglieri et als to Thama M. Wood, same, Oakland; $10.

DEEDS RECORDED APRIL 21, 1910.

R. C. Morris Co. to L. W. Brubeck, N Grand, 65 W Staten, W 100 by N 125, lots 11 and 12, block 14, map Lakeside, Oakland; lot 11, block 2, map subdivision 1, Adams Point property, Oakland, Oakland; S Forty-fourth, 578.17 W Cherry, W 33 by S 100, E 14 feet of lot 32, W 19 feet of lot 33, block F, map extension block F, Central Oakland tract, Oakland; S Forty-fourth, 545.17 W Cherry, W 33 by S 100, W 12 feet of lot 34, E 21 feet of lot 33, same, Oakland; N Forty-sixth, 90 E Grove, E 40 by N 100, W 40 feet of lot 39, block 2111, Alden tract, Oakland; S Blair avenue with W Bonita avenue, portion lots 1 and 2, block B, Huntoon tract, Oakland; lots 10 to 20, 26, 29, 31, block A, map Rose Park tract, Oakland; intersection W Ayala avenue with E Vicente, NE 145.08, SE 65.92, SW 145.08 to beginning, Oakland; E Vicente, 314.50, W Ayala, NE 41.07, SE 80.70, SW 117.46 to beginning, Oakland; E Vicente, 216.96 W Ayala, NE 51.24, SE 80.90, S 50, W 49.20, to beginning, portion of block F, map Vicente Peralta Reservation tract, Temescal, Oakland; $10.

Frances W. Fish (widow) to L. W. Brubeck, SE Brush and Fourteenth, E 100 by S 130, lots 4 to 9 and portion lots 3 and 28, block 185, Kellogs map, Oakland; $10.

Abraham Cohn (widower) to Fred H. Bushy, E San Pablo, 80.28 N Alcatraz, N 40.14, E 119.68, S 40, W 116.48, lot 3, block 1, map Herzog tract, Oakland; $10.

Babetta Weller (widower) to Loretta C. Wilhelmine Weller (married), 120 E Dover, E 40 by S 103.50, lot 4, block 1361, Polrier tract, Oakland; gift.

Mary A. Cook (widow) to George L. Woodford (single), NW Madison and Mound, W 209.4 by N 75.7, Alameda; $10.

L. L. and Dorothea R. Stein (wife) to Chas. H. Butler, Sr., lot 9, block 3, map Grand View Terrace, Berkeley; $10.

I. B. and Elizabeth G. Parsons (wife) to Chas. H. Jr., and Mary E. Joy (wife), lot 61 and S 1-2 lot 62, map Palo Vista tract, Oakland; $10.

Chas. W. Heyer (single) to H. Pajas, NE County road, 66 ES Mountain View avenue, SE 50 by NE 150, lot 2, block 2, Warner tract, Brooklyn Township; $1.

Daniel H. Hilken to John J. Hilken, lots 23 and 24, block A, map resubdivision High St Villa tract, Brooklyn Township; $10.

Alfred J. Whitaker to Bessie G. Whitaker, beginning in middle of Vicksburg street or Deeves lane at most E corner of 3933 acre tract described in deed June 17, 1884, 272.4 187, SW 90.75, NW 360.06, NE 90.75, SE 360.05, to beginning, containing .75 of an acre, Brooklyn Township; (quit claim deed); $10.

Jas. O. and Laura A. McCaritt (wife) to Carl E. and Marie Carlsen (wife), S Butler avenue (60th), 153 E Idaho, E 33 by S 130, portion lots 3 and 4, block 4, amended map Butler tract, Oakland; $10.

H. S. Bridge (trustee) to Bruno Eichenduff and Josef Wlizik, N boundary line C P Ry, 2640 NE from intersection dividing line between plots H and J, NE 220, to center line private road or Roosevelt road, NW along center line and parallel with dividing line between plots 11 and I to center in Maple avenue, SW 220, SE 981, to beginning, portion plot J, Rancho Las Positas, containing 5 acres, Murray Township; $10.

Margaret Ross (widower) to Etta B. Noonan (wife Jas.), N Fifth, 58.3 E Union, E 25 by N 101, lot 8, block 489, Briggs tract, Oakland; gift.

Margaret Ross (widower) to David W. Ross, N Fifth, 83.3 E Union, E 25 by N 101, lot 7, block 489, map same, Oakland; gift.

Lily M. and Wm. H. Taylor to Maude F. Sanderson (married), NE corner Sixth and M streets, SE 100, NE 50, NW 100, SW 50, N 1.3 feet, lots 7 and 8, block 47, map 8 Addition Livermore, Murray Township; $10.

A. C. Hodges to Sadie B. Hodges (wife), W Magnolia, 66.8 S Twelfth, S 33.4 by W 100, portion block 562, Oakland; gift.

Edward F. and Mathilde Nielsen to G. C. and Annie Pursell (wife), S Allston Way, 91 W Sixth, S 100 by W 45, Berkeley; $10.

Estate Louisa E. Woodsum by guardian to Horace Woodsum, S Parker, 200 W Grant, S 130, W 33.15, N 130.31, E 24.4, lot 1, block C, map Crystal Springs tract, Berkeley; $1300.

Wm. C. and Caroline M. Bartlett to T. D. and Ruth W. Sears (wife), lot 25, block 4, amended map Hopkins Terrace map 4, Berkeley; $10.

G. E. and Daisy Tuman (wife) to Mary A. and Jennie E. Simpson, NW Tenth, 37.6, NE 2 Twenty-fourth, NE 37.6 by NW 115, portion block 146, Clinton, Oakland; $10.

Anthony and Annie McMillan (wife) to Richard J. Montgomery (single), lots 5, 7 and 10, block B, map portion central Oakland tract, Oakland; lots 5 and 7, block E, map same, Oakland; lots 1 and 2 and lot 8, block H, same, Oakland; $10.

Same to same, lots 11, blocks B and H, lot 13, block E, map same, Oakland; $10.

Oscar L. and Alice McMillan to Anthony McMillan, lot 12, block H, map same, Oakland; $10.

Same to same, lot 15, block E, map same, Oakland; $10.

Oscar L. Burritt (single) to same, N Forty-second, 189.85 W Cherry, W 35, NW 130.37, E 35, S 130, to beginning, portion lots 1, 11 and 12, block G, map same, Oakland; $10.

Oscar L. Burritt to same, lot 16, E 3 feet of lot 15, block B, map same, and lot 45, Linden Homestead, Oakland; $10.

Seba and Harrison Weeks to Lorena and Anna Milnar, lots 33 and 34, block 10, map Allendale, Brooklyn Township; $10.

John and Theresa Blum (wife) to Frank and Alice Keck (wife), lot 20, N 10 feet, lot 19, map Fruitvale and San Leandro Road tract, Brooklyn Township; $10.

Henry Z. and Sarah M. Jones to M. J. O'Hara (single), lots 59 and 60, map Florence Jones tract, Brooklyn Township; $10.

F. J. and Catherine M. Fabiano (wife) to Fabian J. Fabiano (single), E Union, 134 S of Thirteth, S 33 by E 133.3, portion lot 5, block H, Peralta Homestead, Oakland; $10.

Victor F. Seawell (single) to Jas. M. Seawell, lot 5, block 3, Claremont, Oakland; $10.

Kate McDonnell to John McDonnell (husband), SE Thirteenth, 150 NE of East Twenty-fourth, NE 120 by SE 287.6, SW 120, NW 287.6, portion of block 151, Clinton, Oakland; gift.

N. N. M. and John T. Wickersham to Mary A. Donnell (wife of Henry C.), lot 71, block 7, map Key Route Terrace No. 3, Berkeley; $10.

J. and H. O. Tyrrel (wife) to Luigi Leonardini, N Forty-fifth, 550 E of Grove, E 40 by N 100, portion lot 33, block 2110, Alden tract, Oakland; $10.

Jas. J. and Mary A. Tompkinson to Ada J. Burr (wife of Emil W.), lot 3, block M, map East Piedmont Heights, Oakland; $10.

Ethel M. Montgomery to Ross R. Pinheiro, lot 9, block 106, map Central tract, Eden Township; $10.

Lincoln H. and Cleta M. Davison to Chas. C. Davison, NE Twenty-third and Waverly, N 50 by E 100, portion block 2258, Valdez tract, Oakland; $10.

Chas. C. and Lulu M. Davison to Lincoln H. Davison, lots 1 to 4 and 12, block 757, map of Houghan tract, Oakland; $10.

BUILDERS CONTRACTS.

April 21, 1910—A. E. Graham (owner) with L. S. Lewis (contractor)—Lot 25, block 6, map Berkeley Heights, Berkeley; $3000. Plans and specifications filed. (Recorded April 21, 1910.

April 20, 1910—Roger Chickering (owner) with Ben Pearson (contractor)—E Bayo Vista avenue, 245.6 S of Monte Vista, S 55, E 125.73, part of lot 3, block B, Linda Vista Terrace, Oakland; $8544. Plans and specifications filed. (Recorded April 21, 1910.)

April 16, 1910—Emily Lex (owner) with F. F. Higgin (contractor)—Lot 10, Emillen tract; $1775. Plans and specifications filed. (Recorded April 21, 1910.)

Fabiola Hospital Rummage Sale.

Furniture, clothing, bric-a-brac, sundry necessities of all description, will be sold on Wednesday, May 4th, and Saturday, May 7th, at 405 Eighth street, between Broadway and Franklin streets.

They Speak For Themselves

San Francisco, Nov. 21, 1909.
Dr. Wong Him, 1268 O'Farrell st., San Francisco. Dear Doctor—After suffering for a number of years from Bright's Disease and Stomach Trouble, I came to you for an examination and treatment. Your diagnosis of my case by simply feeling the pulse gave me confidence, and after taking your herb treatment for a few months I am entirely well and free from pain.

Faithfully yours,
HECTOR BEAULA.
1632 Kearny St., San Francisco.
November 1, 1909.

Dr. Wong Him, 1268 O'Farrell St., San Francisco, Cal.

Dear Sir: For several months I suffered with terrible agonies of pain in my stomach, not being able to eat or retain any food. I got no relief until I was recommended to you. After the first treatment I got relief, and now, after several months' treatment of your herb medicine, I feel entirely cured of my trouble. During my treatment with you I have gained 30 pounds. I tender you my most sincere thanks, and remain gratefully yours.
MRS. E. THOMAS.
Antioch, Cal.

Dr. Wong Him.

Dear Sir: For several years, while suffering agonies of pain, I tried, in vain, to find relief from physicians of various schools of medicine, when, as a last resource my life being in greatest and imminent danger from a mortal disease, I applied to you. You cured me with your Chinese Herb Treatment and saved my life, for which cure I tender you my most sincere thanks, and remain, most gratefully yours.
MRS. PAULINE KARL FORMES,
785 26th St., Oakland, Cal.

DR. WONG HIM
1268 O'FARRELL STREET
Between Gough and Octavia, San Francisco

MADE WELL AND STRONG

By Lydia E. Pinkham's Vegetable Compound

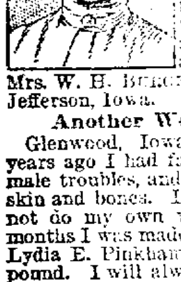

Jefferson, Iowa.—"When my baby was just two months old I was completely run down and my internal organs were in terrible shape. I began taking Lydia E. Pinkham's Vegetable Compound, and mother wrote and told you just how I was. I began to gain at once and now I am real well."—Mrs. W. H. Burger, 709 Cherry St., Jefferson, Iowa.

Another Woman Cured.

Glenwood, Iowa.—"About three years ago I had falling and other female troubles, and I was nothing but skin and bones. I was so sick I could not do my own work. Within six months I was made sound and well by Lydia E. Pinkham's Vegetable Compound. I will always tell my friends that your remedies cured me, and you can publish my letter."—Mrs. C. W. Dunn, Glenwood, Iowa.

If you belong to that countless army of women who suffer from some form of female ills, just try Lydia E. Pinkham's Vegetable Compound.

For thirty years this famous remedy has been the standard for all forms of female ills, and has cured thousands of women who have been troubled with such ailments as displacements, fibroid tumors, ulceration, inflammation, irregularities, backache, etc.

If you want special advice write for it to Mrs. Pinkham, Lynn, Mass. It is free and always helpful.

BIG $25,000,000 CALIFORNIA-ARIZONA PIPE LINE PROJECT SEEMS NOW ASSURED

BOOMING TIMES ON FROM OIL IN MONO CO.

Great Western Well Is Down 2400 Feet and Paraffine Oil Is Struck.

One of the greatest assets of Mono county is the oil fields now being opened up in the Mono Lake basin. While it has been known for some time that oil existed there, it is only within the past two years that any organized effort has been made to develop the field. An oil spring was discovered on Paoha island 17 years ago and its flow has been steady and uninterrupted ever since.

In this island the Great Western Company bored a well 2400 feet deep. At 170 feet oil sand was struck and gas and oil encountered. At a greater depth oil was found and samples exhibited prove it to be an excellent quality of paraffine. This rig is closed down for the winter but will start up again in the spring.

Two seepages of oil are found on the northern shores of the lake, one on the margin of the lake and the other three miles to the northeast. In several places on the north and east shores of the lake sands impregnated with oil are found and there is undoubtedly a large body of oil, which will be discovered as soon as depth is attained.

The Sierra company bored on the mainland last summer but on account of difficulty with heaving sands the rig was shut down for the winter. The Mono Standard Company, at a depth of 250 feet, struck oil sands, but at about 250 feet lost their tools and will have to bore a new well.

The lack of transportation facilities has seriously retarded work and rigs have been closed down for weeks awaiting the arrival of some necessary supply. Like all pioneers, the oil men have had everything to contend with, yet they have persevered.

OIL NOTES

The Standard's well No. 4, at the center of section 20-32-24, Midway district, is bigger than either No. 2 or No. 3, which came in first. Well No. 4 is producing in excess of 12,000 barrels of oil a day through a three-inch opening. A few days ago a test was made and the well made 2708 barrels of oil in five hours, or at the rate of 13,000 barrels a day. It is believed by many that the Standard well is a close second to the famous Lakeview gusher. The well at the present time is under perfect control.

Standard No. 2 continues to flow at the rate of 4000 barrels a day, and No. 1, the first one in, yields about 500 barrels.

Because of its own large production the company is laying a second pipe line from the Midway field to Kern River, where its big reservoirs are located. Its own production has grown so great that it, together with its purchases, makes the existing line inadequate to handle the oil.

The Tampico Oil Company is the latest concern to enter the Mexican field. It will operate on part of a 50-000-acre tract lying close to and adjoining the Mexican Petroleum and Pearson properties south of Ebano. The Tampico company is a close corporation, and is owned chiefly by M. H. Whittier, Robert Grant and Philip D. Wiseman, the latter two millionaire miners of Arizona, and H. S. Betts, auditor of the Salt Lake Railroad, who promoted the company.

It is understood that the offices of the company will be maintained in Los Angeles.

It is announced that the Oleum Development Company has contracted for everything necessary to begin drilling operations on its property in the Midway district, and work will begin just as soon as the material is delivered to the company. This probably cannot be done for ten days.

NOTED CATTLE RANCH NEAR SAN LUIS OBISPO IS SOLD TO OIL MEN

SAN LUIS OBISPO, April 22.—Following closely on the deal of a million and a quarter by which the Oilport Refinery was sold to the new Refining and Producing Company, comes the sale by the Carissa Cattle Company, composed of A. McAlister, E. P. Rogers and R. Phelan of this city to M. V. McQuigg and some associates of Los Angeles of the Las Veguas ranch. It is understood that the 7500 acres brought $50,000. This property is located on the edge of the Carissa plains.

Mr. Quigg and men associated with him, whose names are withheld for the present are well known oil operators. It has all along been claimed by J. C. Yancy that the Oilport vein of oil taps the Carissa section and while the ranch just bought is, and always has been strictly a cattle place, it is expected that before many months the derrick will replace the long horns now grazing over the plains.

FLOWING WELL IN NOW AT FULLERTON

Started Flowing at Depth of 2700 Feet---To Be Finished About May 10.

LOS ANGELES, April 22.—The Industrial Oil Company, of which Charles Victor Hall is president, reports that it has just brought in a flowing well in the Fullerton field northwest of the Industrial shops and near the Columbia. For a week this well has flowed intermittently, and the sand has been found so rich that the company has decided to delay bringing in the well and will continue drilling to reach the bottom of the sand. It expects to finish the well about May 1.

This well started flowing at a depth of 2700 feet—the oil being 19 gravity. Number 32, adjoining, is down 3030 feet, and is showing up in good shape. No. 11 of the same company, which came in six years ago at exactly the same rate—100 barrels a day—has produced every day since it came in, and shows no signs of diminution.

The Industrial is producing 67,000 barrels per month, employing 126 men and keeps forty men busy in its shops. Mr. Hall plans to drill a large number of additional wells during the present year, and work is already in progress on ten of these. The Industrial owns 100 acres in the Fullerton field where it maintains a large shop and from five wells is producing 20,000 barrels of oil per month. It plans a campaign of extensive development in that field, which is reflecting the feverish activity in the Midway.

Pipe Line Meets All Demands Made on It

Oil from the Lakeview gusher is being pumped by the Producers' Transportation Company from McKittrick on to Middlewater and from there to Junction, on its way to Port Harford. The new line is said to be working splendidly. It is said that 12,000 barrels of oil is daily being moved out of Coalinga by the company, and about 18,000 barrels a day are being handled at the Port Harford end, this including the accumulation at line stations prior to completion to Tidewater. All shipments are over the Port Harford wharf at present, no connections yet having been made at Avila, but that will be done later. Ships are loading continually.

The capacity of the Producers' pipe line is a little over 25,000 barrels daily. On an average it has moved 1064 barrels an hour for twenty-four hours, this being for the entire route from Coalinga to Tidewater, and in the winter, when oil does not flow as readily as in the summer.

The storage capacity on the line is approximately 1,900,000 barrels, and there are fifteen pumping stations, located as follows: Coalinga, Tar Canon, Dudley, Junction, Antelope, Shannon, Creston, Santa Margarita and Avila on the main line from Coalinga, Kern River, Rio Bravo, Buttonwillow, McKittrick, Middlewater, Sunset and Midway on the Kern county fields line south of junction. The total length is 205 miles, with 100 miles of laterals.

Financiers Form a New Oil Company

A certified copy of articles of incorporation for the Coalinga-Kettleman Oil Company has been filed with the County Clerk of Kings county, in which the principal place of business is stated as San Francisco. The capital stock is 200,000 shares of a par value of $1 each. John D. Spreckels, Jr., John Barneson and J. O. Hickman, H. H. Welsh and W. H. Talbot are the directors.

Keeping the Tea-Kettle Free From Scale

Every housewife who lives where water is hard, knows how the lime and other salts form a coating on the inside of the kettle. This may be largely prevented, and the outside of the tea-kettle kept free from soot and grease, by washing thoroughly inside and outside every day or so, with hot water and Gold Dust.

The hard lime and other salts are dissolved by the Gold Dust and the inside of the kettle will be kept smooth much longer, if thus cared for. Be sure to rinse thoroughly with clear warm water, then refill with cold water for heating.

GREAT INTERESTS REACH A FRIENDLY UNDERSTANDING

Oakland Capitalist One of Those Interested in the Project.

PEACE IS REIGNING IN BARNADON OIL COMPANY

Disputed Locations Taking in 3000 Acres Make Over Their Claims.

LOS ANGELES, April 22.—There is every reason now to believe that the $25,000,000 California-Arizona pipe line is to be an assured fact.

There were in Los Angeles yesterday a number of men whose names are most vitally connected with the oil industry of California, and the fact that H. H. Welsh of Fresno and Oakland, Captain John Barneson and M. L. Requa of San Francisco, M. J. McQuigg, E. J. Doheny, C. A. Canfield, L. P. St. Clair, Stanley Norshead, T. A. O'Donnell and Dr. Norman Bridge formed a party at luncheon at the California Club tends to confirm not only the statement that the great California-Arizona pipe line project is assured, but that there will be at least a harmonious working of interests heretofore regarded as competitive, if not actually antagonistic.

AMICABLE DISCUSSION.

The amicable understanding of these interests, which will result in conjunctive operations, if nothing more, is considered the most important move looking toward the betterment of the California oil situation that has occurred in many months, if not years. The extent of the understanding, it is asserted, can be appreciated only by those in touch with the oil situation in California and who recognize the various interests involved by the men whose names are associated with them and who were present at the luncheon.

At this occasion it is said that the project of the California-Arizona pipe line was discussed and that those present regarded the needs of such a line as imperative. Progress was said to have been made on the plans, but it is anticipated that no further definite steps will be taken until the return from Mexico of Mr. Doheny, who left last night in his private car Estelle, with a party consisting of Dr. Norman Bridge, Henry C. Callahan, E. J. McCray, F. O. Johnson and H. M. Wheeler. They expect to remain in the southern republic three weeks.

Begin Drilling On the Disputed Barnaden Field

LOS ANGELES, April 22.—In the recent organization of the Barnodon Oil Company, a $1,000,000 concern, the warring factions that claimed conflicting interests on the Buena Vista front, east of the Midway field, have merged their holdings and will proceed to the development of a large tract of land which they believe to be oil bearing.

William M. Erb has interested E. L. Doheny, C. A. Canfield and T. A. O'Donnell of the American Oilfields Company in a large acreage, but when he endeavored to secure the land from original locators he bumped up against a set of men who would not take a back seat. They were Captain John Barneson, E. J. de Sabla, Jr., T. C. Talbot and Mark Requa of San Francisco and J. M. McLeod of Los Angeles.

There were strenuous times in the field during which armed men patrolled the coveted land. When the white dove of peace came to the rescue and instead of bloodshed there was a compromise, J. M. McLeod was the man to bring this about, and the result was the formation of a company in which both sides to the controversy merged their financial interests and the name of the company was made to represent the names of the leaders of the two factions.

LAND INVOLVED.

The land involved, which now becomes the property of the new company, subject to settlement with the claimants, includes all of sections 4, 10, 14 and 24, the southwest quarter of section 3-31-23, and all of section 30-31-24. In this big tract there are over 3000 acres of land.

The several locators have assigned their rights to the Barnodon Oil Company on the following terms: The Barnodon company agrees to prove up the territory, running no fewer than six strings of tools continuously, for which it is to receive one-half (eighty acres) out of each quarter section, and is given an option to purchase the remainder of the land at $500 an acre.

During the negotiations drilling has continued on section 24 and the hole is down about 1000 feet. A water system has been installed and material assembled for the other five rigs. None of the stock of the Barnodon Oil Company will be offered to the public, the concern being operated as a close corporation. The directors are: Captain John Barneson, E. J. de Sabla, Jr., T. C. Talbot and Mark Requa of San Francisco, C. A. Canfield, E. L. Doheny, T. A. O'Donnell and J. M. McLeod of Los Angeles.

Morgan Oil Company Gets 80-Acre Tract

The Morgan Oil Company, recently organized, is showing activity in preliminary work. The company has acquired eighty acres in section 24, township 20, range 15, in the Coalinga district, and work will at once commence on a strip of their property, which is a part of the same tract proven to be oil bearing on the lands of the W. N. and Mohawk properties adjoining. The Morgan company has 1,000,000 shares of $1 each, and all the treasury stock, which was set aside, has been taken by New York capitalists. The officers of the company are: President, Joseph Weisbaum; vice president, S. Rehoefer; secretary, Charles Fleming. The officers with A. W. Reynolds and A. C. Kimball, constitute the board of directors. All are residents of Hanford.

New Officers for Coalinga Unity Co.

The stockholders of the Coalinga Unity Oil Company met yesterday and the following officers and directors were elected: Dr. C. E. Galloway, president; H. R. Crozier, vice president and treasurer; E. R. Walker, secretary; C. H. Wood and W. C. Fry. Sanford Rich, one of the former directors, resigned in favor of Mr. Woods, as the latter is a heavy stockholder.

Rock Oil Company To Operate in Midway

BAKERSFIELD, April 22.—The St. Lawrence has spudded in on its No. 3 well on section 5-32-23.

The Rock Oil Company is to operate in North Midway, where it owns eighty acres. Four wells will be started at once.

The January well No. 1, on section 32-32-23, is down 885 feet and oil was struck shut off at 852 feet and oil was struck at a depth of 885 feet. Rig No. 2 is in course of construction.

The Standard, on section 20-32-24, is erecting three new rigs.

Well No. 5 of the Rice, section 25-32-23, is down 1500 feet.

The twenty-five has perforated wells Nos. 12 and 13, making a total of thirteen producing wells for this company.

The casing in La Belle well, which spouted the first time on April 3, is being put down further. It is now deeper than 3000 feet.

The Standard's No 1 on section 12, on the flat just north of town, is down 600 feet. Drilling is done with a rotary.

The Buena Midway Oil Company, with a capital stock of $500,000, has been incorporated by A. W. Foster, W. B. Bealzley and Bessie Jones, all of Bakersfield, and L. M. Gregory and F. S. Stoddard of Los Angeles.

The sale of eighty acres in the Midway, on an undeveloped section, is reported tonight at $3000 per acre. New York capitalists are the purchasers.

North Star Well Now Yielding 200 Barrels

SAN LUIS OBISPO, April 22.—The drill on the North Star, in Price's Canyon, is now down 2900 feet and there is 1600 feet of oil in the well. The sump hole near the well is filled with oil to the depth of four feet. It is estimated that the well can at this time produce 200 barrels of oil a day.

Active work has commenced on the cementing of the Mutual oil well. The Mutual has been selling fuel to the other rigs for some time, but the water came in too strong.

The Lucky Devil

The man who purchases one of these Suits is a Lucky Devil; he gets the best $15.00 Suit of Clothes on the market today. When we first purchased this line of clothing it was our intention to retail them at $22.50, but we figured that we could sell five times as many Suits at $15.00; which would bring us a great deal more business and make a great many more friends for the Hub; so we place them at the lower figure.

Come and look at our line of Lucky Devil Suits and you will want to get in one and smile. All shades; all sizes and the price is only

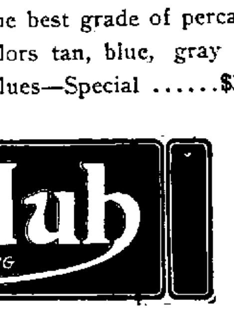

$15

One price to everybody

$2.00 Wash Suits $1.45

Saturday we place on sale a large assortment of Boys' Wash Suits in Russian style, with or without collar, and in Sailors. These Suits are made of the best grade of percales, galateas, ginghams and linens; colors tan, blue, gray and fancy stripes. Are regular $2.00 values—Special **$1.45**

The Hub QUALITY CLOTHING

BROADWAY AT ELEVENTH

G.A.R. Attention!

Fine sunny rooms with all conveniences at the

Golden West Hotel

Tribune Building

Close to all cars. Both phones.

SAVE MONEY AVOID PAIN

Teeth Extracted Without Pain

Acknowledged to be the easiest and best painless extractors in Oakland.

Until April 30, we have decided to make our best sets of teeth for $3.

SET OF TEETH........$3.00
22K GOLD CROWNS....$2.00
GOLD FILLINGS.........$1.00
SILVER FILLINGS.......$ .50
BRIDGEWORK...........$2.00

No charge for extracting when teeth are ordered. A written guarantee for 20 years with all work.

BOSTON DENTAL PARLORS

1155½ WASHINGTON ST.
HOURS—Week days, 9 to 9; Sundays 10 to 2.

DIAMONDS

$10 to $1000 Each

Call at our salesroom, make your selection and pay for it in eight monthly payments.

BRILLIANT

704 Market street, San Francisco
Mutual Bank Bldg.
Rooms 611-612, 6th Floor
Take Elevator.

Clarke Bros.

High grade flowers and floral arrangements

Florists

Twelfth and Clay Streets.

Will Deliver Any Dealer — PEACOCK COAL ROCK SPRINGS — On Your Order for

Genuine Peacock

CLASSIFIED ADS IN THE TRIBUNE PAY BIG RETURNS.

R&G CORSETS

Model A67

DIEHL'S

"The House of Quality."

We have the largest line of hair goods on the coast

Switches from $2 to $60. Coronet Braids from $5 up. Grand assortment of drab and extra shades for which we are noted. 10 per cent discount on Switches and Coronet Braids for a limited time.

469 14th Street

Phones—Oakland 316; A-4749

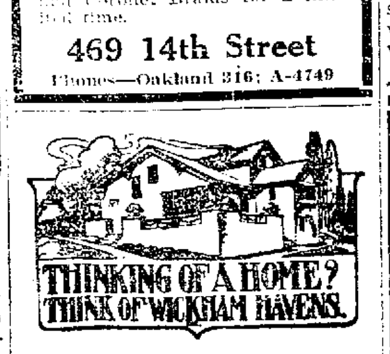

And

Fourth Avenue Heights

"You can rent an Oliver Typewriter for $3.00 per month. Convenient at home."

THE OLIVER TYPEWRITER COMPANY

241 CALIFORNIA STREET.
San Francisco.

TO-NIGHT **Cascarets**
THEY WORK WHILE YOU SLEEP
10c 25c 50c. Druggists

EASTLAWN

Don't make a real estate investment until you investigate "Eastlawn," the new tract we are about to put upon the market. It's a wonder! Nothing like it ever marketed in Oakland.

Frank K. Mott Co.

1060 Broadway
Oakland.

THERE is a Best Way of Doing Everything

How Do You Cook?

A Gas Range is the

Modern Economical Way

Oakland Gas, Light & Heat Company

Clay and Thirteenth Sts., Oakland

Oakland 470 Home A 2137

Have your ticket read "Burlington"

The Magnet For Overland Travel

is Salt Lake, Scenic Colorado, Denver—and the Burlington Route with its continuity of through service of standard and tourist sleepers to Omaha, Chicago, St. Joseph, Kansas City and St. Louis.

Very Low Round Trip Rates

from California to practically all the East this spring and summer. Send for new leaflet showing in detail, destinations, rates, routes and the best train service.

Ask for the Burlington's red folder—the map shows the great diversity of routes open to you.

All routes from California include the Burlington.

Burlington Route

W. D. SANBORN, General Agt.
795 Market Street, S. F., Cal.

"Nature's Gift from the Sunny South"

Georgia's State Chemist Praises "Nature's Gift from the Sunny South"

J. H. McCandless, State Chemist of Georgia, before a recent gathering of Cotton Seed men, gave emphatic praise to the high quality of *Cottolene*. He said:

"The sale of this product and the proclamation that it is made of cotton seed oil have done more to bring cotton seed oil truthfully and favorably before the public than anything else in recent history."

Mr. McCandless then pointed out that a pure, refined, vegetable-oil product such as *Cottolene*, is the only assurance a woman has of a clean, digestible, cooking fat.

It seems a positive wonder in the light of all that has lately been said and written, and of what is known of lard, where it comes from, of what it may be made, that anyone will continue its use, when pure, sweet and healthful *Cottolene* can be so easily obtained.

COTTOLENE is Guaranteed Your grocer is hereby authorized to refund your money in case you are not pleased, after having given Cottolene a fair test.

Never Sold in Bulk *Cottolene* is packed in pails with an air-tight top to keep it clean, fresh and wholesome, and prevent it from catching dust and absorbing disagreeable odors, such as fish, oil, etc.

Made only by THE N. K. FAIRBANK COMPANY

FRENCH TO STUDY AMERICAN METHOD

Young Engineers to Look Into Branches of Manufacturing Here.

NEW YORK, April 22.—M. Henri Vettelart, inspector of bridges and highways of France, is in New York on an important mission in behalf of the French government. He was recently appointed by Minister Millerand, head of the system of public works, telegraphs and telephones of France to inaugurate a plan by which young French engineers will study the progressive methods of the United States in various branches of engineering, manufacturing, etc.

M. Vettelart is now in New York arranging the details of visits by these French engineers. They will be designated from the government engineer school of France and will be maintained at government expense. They will inspect the methods of American production at large manufacturing centers, the motive power plants at Niagara Falls and the large projects of railway, river and harbor and canal construction in various parts of the country. The heads of the large steel, electrical and other concerns are giving M. Vettelart every assurance that the young French engineers will receive every facility for studying American methods of production, motive power and construction.

Jules Boeufve, formerly with the French Embassy at Washington for many years, accompanies M. Vettelart. M. Boeufve was largely responsible for the project for placing the statue of Rochambeau at Washington, which led to the notable demonstration of Franco-American cordiality at the time the Rochambeau statue was dedicated.

$250 in PRIZES

What's Wrong With the Picture?

Solve Puzzles and Receive Rewards

FIRST PRIZE
A Trip to San Diego and Return, via Los Angeles; One Week's Hotel Bill There at a First-Class Hotel.

SECOND PRIZE
A Trip to Yosemite Valley and Return.

THIRD PRIZE
$25.00 Furniture Order on the Jackson Furniture Co.

FOURTH PRIZE
$15.00 Jewelry Order at Morton's.

Next Five Highest Winners $5.00 Merchandise Order to Each, on any Representative Clothing or Dry Goods Firm in Oakland.

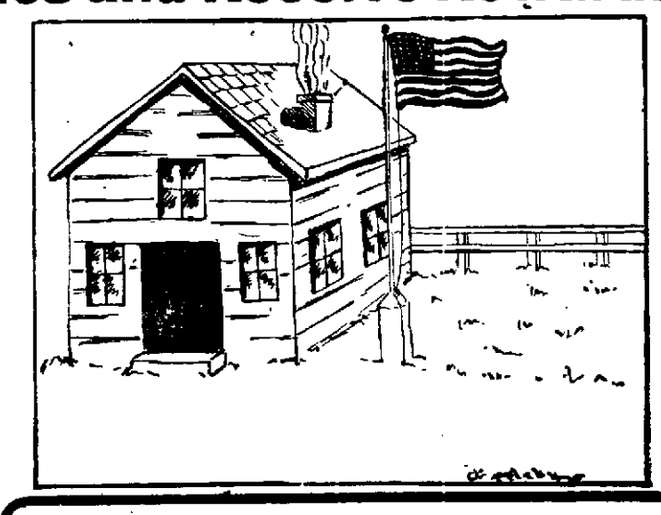

Cartoon No. 10. April 22, 1910.
OAKLAND TRIBUNE Contest Department.
My Guess on What Is Wrong With This Picture Is....
Name .....
Address .....

SEE THAT PICTURE IS NOT DETACHED—KEEP ALL CARTOONS UNTIL NO. 60 HAS RUN AND MAIL ALL TOGETHER IN FLAT PACKAGE TO TRIBUNE. DO NOT ROLL THEM.

UNMASKED MEN HOLD UP TWENTY

Faro Bank and Roulette Wheel "Tapped" for $500 in Gold.

PARK CITY, Utah, April 22.—Two armed but unmasked highwaymen boldly entered the Oak saloon in Main street at 12:45 o'clock this morning and lined up the twenty occupants of the saloon in the back room, tapped the faro bank and roulette game, from which they procured $500 in gold and silver, and made good their escape.

Entering the saloon, one of the hold-ups went into the adjoining restaurant and, getting the waiter, brought him into the saloon while his partner stood guard over the saloon occupants. The other man then brought the bartender from behind the bar and the two bandits marched the twenty men into the room at the rear, in which were the faro bank and roulette game.

While one of the robbers stood guard over the men the other raked the money from the gaming tables into a sack which he carried.

"My name's 'Kid' Parker," said the man with the sack as he quit taking the money from the games, and, backing through the front door into the street, the hold-ups then fled.

A posse was quickly formed and is now scouring the hills in pursuit.

CHECK ALMOST 100 YEARS OLD GIVEN BANK FOR PAYMENT

GREENSBURG, Pa., April 22.—A check almost a hundred years old was presented for payment yesterday to the cashier of the Greensburg Bank. It was found among the papers of William Hillis, who died a week ago, and was dated Greensburg, November 21, 1844.

It directed the cashier of the Greensburg Banking Company to pay the bearer $23.23 and was signed by Joseph Weigley. The successors of the Greensburg Banking Company are looking up the matter.

Big Four Railroad Agrees to Advance

CINCINNATI, April 22.—An agreement was reached last night between J. Q. Van Winkle, general manager, and representatives of the Brotherhood of Locomotive Engineers in the employ of the Big Four railroad.

Mr. Van Winkle was authority for the statement that a scale had been signed for "improved working conditions and advanced wages, but details were not made public.

WAR IS DECLARED ON PRICE CUTTERS

Shingle Men of the North Plan to Defeat Eastern Operators.

SEATTLE, April 22.—Eleven shingle manufacturers operating mills in Seattle, at a meeting held last night decided to curtail the output of their plants sufficiently to prevent Eastern speculators from forcing the price down to the low levels that prevailed last year. The local manufacturers intend to enlist the members of the other manufacturers of the State in the fight.

The Washington Shingle Grading Association, at a meeting at Everett, Wednesday, voted to do all in its power to defeat the aims of the price-cutting speculators, now trying to bear the shingle market by inducing manufacturers to put a large number of unsold cars in transit in order to force prices down when the cars reach the Minnesota transfer.

The leading wholesalers in Seattle and Tacoma are aiding the manufacturers in their fight for a fair price for the shingles, having recently sent out a large number of circulars urging the manufacturers to refuse to sell their shingles at less than $1.80 and $2.20 and asking them not to put unsold cars in transit.

New Halibut Fishing Grounds Discovered

SEATTLE, April 22.—Valuable new halibut fishing grounds have been discovered at Gander Island, Alaska, according to reports brought down yesterday by the fishing steamer Grant, which arrived with 140,000 pounds of halibut after a trip over eleven days.

Gander Island is twenty-five miles from Goose Island, which has been fished for years. The schooner Lief, the first of the Bering sea fishing fleet of forty boats to return from the all-winter's fishing season, reached port yesterday. Captain Johnson reported that the total catch will be heavy. Early estimates of 500 tons for the fleet will be verified, he says, and this figure may be exceeded, placing the value of the product to be marketed out of Seattle at above half a million dollars.

Chicagoans "Faked," Keep Swindle Secret

CHICAGO, April 22.—If wealthy Chicagoans have been victimized by foreign and American dealers in fake masterpieces of art they have kept it a secret, according to authorities of this city, who, on inquiry, of the frauds of Count de Cathay practiced on Mrs. Charles H. Paine of Boston, declared they did not know of any Chicago man or woman who had been defrauded by adventurers in art.

"There are only two Rembrandts in Chicago and there is no question about their genuineness," said Director French of the Chicago Art Institute yesterday. "Moreover, I have never heard of any art fakes in this city. I should think, however, that people would better look out these days for art fakes."

Prisoners to Work For Their Families

CHICAGO, April 22.—Construction of a new $1,000,000 county jail, equipped with workshops where prisoners can be employed and the profit from their labor secured to their families, was championed by the Hamilton Club yesterday. At a meeting of the committee on affiliation with other Chicago organizations it was decided to start the project formally next Monday.

President George W. Dixon of the Hamilton Club, who has been working on the plan for several months, said:

"Prisoners, whether serving sentences in jail or awaiting trial, should have opportunities to work and earn money for their dependent relatives. Aside from the financial end the plan would effect a notable improvement in the county jail, where inmates sometimes remain many months in complete idleness, that is mighty injurious, both physically and mentally."

Regents Strip Faculty Of Athletic Control

MADISON, Wis., April 22.—The board of regents of the University of Wisconsin has voted to take the power of choosing the athletic council out of the hands of the faculty and place it with President Charles R. Van Hise. It is said here that this action presages a more liberal atuletic policy for the future.

President Van Hise was empowered to secure a coach for the track team to succeed James Lathrop, who suffered a stroke of paralysis a few days ago, and who probably will be unable to do any more coaching during the current school year.

The regents voted to buy a life-saving boat and other necessary paraphernalia to assist oarsmen and other students who may be capsized and placed in jeopardy while on Lake Mendott.

TRY A HOME TREATMENT

When Doctors Say That Nothing But Change of Climate Will Help.

Renew the Blood Supply by the Tonic Treatment and See if You Are Not Saved Money, Time and Suffering.

If you are suffering from a run-down condition where ordinary remedies seem to have no effect and your friends and advisors are recommending a change of air or climate, it is worth while to consider trying the tonic treatment with Dr. Williams' Pink Pills before taking their advice.

Mrs. William Patterson, whose address is Box 33, R. F. D. No. 4, Snohomish, Wash., failed to regain her strength until she tried this tonic treatment with Dr. Williams' Pink Pills. She says:

"When I was fifteen years old I had an attack of the measles and was sick for over a year. I was very weak and could not get my strength back. I was so short of breath that I couldn't walk any distance at all without fainting. I had awful headaches a greater part of the time. I was nervous and run down in flesh and strength. Friends, who saw me, thought I would never get well.

"I was living at Everett and was treated by two doctors but they didn't do me a bit of good. I was under their care for about six months and I was getting worse all of the time. Finally I had to remain in bed and the doctor said that nothing but a change of climate would help me. After being confined to bed for a month, my mother decided to give me Dr. Williams' Pink Pills. I received great help from a few boxes and grew stronger and felt better in every way. I took the pills regularly for quite a while and was completely cured."

Whenever a tonic is needed, Dr. Williams' Pink Pills should be given an immediate trial. They quickly enrich the blood and give strength and health to every part of the body. For this reason they have cured anæmia, chlorosis, rheumatism, lumbago, general debility and the after-effects of the grip and fevers.

Our booklet, "Diseases of the Blood," will be sent free upon the request of any sufferer from impure or impoverished blood.

Dr. Williams' Pink Pills are sold by all druggists, or will be sent, postpaid, on receipt of price, 50 cents per box, six boxes for $2.50, by the Dr. Williams Medicine Company, Schenectady, N. Y.

S.S.S. CURES OLD BLOOD TROUBLES

The only possible way to cure Contagious Blood poison is to remove the cause by purifying the blood. This is just what S. S. S. does; and it is the only medicine that absolutely and thoroughly cleanses the circulation of every particle of the germs and virus of the disease. Mercury, Potash, and other strong minerals are often used in the hope that such powerful treatment will kill the germs, but this can not be done, and when the mineral medicines are left off the trouble always returns with its aggravating symptoms of ulcerated mouth and throat, skin eruptions, falling hair, yellow skin splotches, swollen glands, and often running sores. The ability of S. S. S. to cure Contagious Blood Poison comes from its unfailing blood-purifying properties. It goes into the circulation and removes every trace of the infection, makes the blood rich and healthy, and leaves no dregs of the virus to break out later on. S. S. S. does not contain a particle of mineral in any form, but is made entirely of roots, herbs and barks each of which has a direct and specific action in cleansing the blood. In addition it contains the extracts of certain botanical herbs which make it the finest of all tonics, which is a necessary quality for a medicine in curing Contagious Blood Poison. Home Treatment book, containing much valuable information and instruction to be found nowhere else, will be sent sealed and post paid, free to all who write and request it.

THE SWIFT SPECIFIC CO., ATLANTA, GA.

CHASE MOTOR WAGON

No tire or engine trouble. Any boy can drive it. It rides an hour—no faster—and it's cheaper to run than horses. Price $850 to $1150

WILLIAM H. DURPHY
Motor Delivery Service Expert
Imperial Garage, Oakland. Phone Oakland 5420.

Make Your Vacation This Summer

A Trip East

LOW ROUND TRIP TICKETS

NEW YORK MINNEAPOLIS
WASHINGTON KANSAS CITY
BOSTON PHILADELPHIA
NEW ORLEANS BALTIMORE
CHICAGO TORONTO
ST. LOUIS
AND OTHER EASTERN CITIES

Dates in May, June, July

ASK THE TICKET AGENTS

TICKET OFFICES—Broadway and Thirteenth Street, Oakland; Oakland Sixteenth Street Depot; Oakland, Seventh and Broadway Depot; Oakland, First and Broadway Depot.

"EAT RAISIN BREAD APRIL 30TH."

Yosemite Valley

CALIFORNIA WONDER

Through Sleeper

Leaves Oakland Pier 11:30 p. m. Open for occupancy 9:30 p. m.

Valley Next Morning

Special Excursion Tickets

Beautiful Waterfalls

Magnificent Scenery

Southern Pacific

Ticket Offices

Broadway and Thirteenth Streets, Oakland.
S. P. Agent, Oakland, First and Broadway.
S. P. Agent, Oakland, Seventh and Broadway.
S. P. Agent, Oakland Sixteenth Street Depot.

"EAT RAISIN BREAD APRIL 30TH."

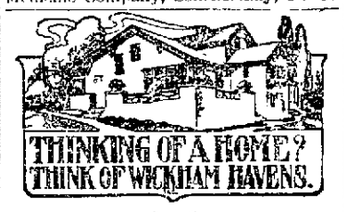

And

Fourth Avenue Heights

CLASSIFIED ADS IN THE TRIBUNE PAY BIG RETURNS FOR THE MONEY INVESTED.

OAKLAND TRIBUNE, Oakland's greatest evening newspaper, guarantees its advertisers that the circulation of this paper reaches every day over 200,000 readers.

SMALL FARMS and COUNTRY HOMES

In the San Ramon Valley, Contra Costa County

NEAR WALNUT CREEK

Second Subdivision of the

Rancho El Rio

In subdivisions from 5 acres up. Prices from $50 per acre up; one-fourth cash, balance 3 years. The first subdivision of the Rancho El Rio, consisting of 415 acres, was completely sold out within two weeks from the time it was placed on the market.

It's accessibility to transportation insures economical marketing of all products, both locally and in larger transcontinental markets. The interurban electric railway, connecting Walnut Creek, Contra Costa County, with the bay cities (bringing them within 12 miles) will be open for traffic in the near future.

The soil is rich and fertile, together with a glorious climate and an absolute freedom from fogs.

Our Prices Are Low. Our Terms Easy. The Soil and Climate the Best. A Splendid Chicken Raising Country

Particularly adapted to the growth of Walnuts, Almonds, Cherries, Pears, Apricots, Peaches and Grapes.

BEAR THIS IN MIND

CALIFORNIA HAS JUST BEGUN TO GROW.

Send for Circulars, Maps, Etc.

Dodge-Ver Mehr Co.

Walnut Creek, For Particulars Ring Up Our Office, Berkeley 3358 Berkeley

BAKER & INNES, 25 KEARNY ST., SAN FRANCISCO.

The magnificent oaks are a feature, covering the entire property.

Remember that 5 acres of good land will support you—will assure you against dependence in your old age. If reverses come, you will always have a place to go to. The farm will take care of you.

Make it your bank. Put your money in it and it will bring you good interest.

A place to spend your vacations without cost to yourself.

LANGFORD AND BURNS MATCHED FOR LABOR DAY

Clever Likely Dieudonne Defeats Big Field of Crack Sprinters

BLOT WILL BUILD ARENA FOR NEGRO AND CANUCK

Exorbitant Terms Granted to Burns Make Battle Look Like Bad Financial Proposition

By EDDIE SMITH.

THE much talked of Tommy Burns Sam Langford match has been [illegible] from the Mission Club to the Metropolis Club [illegible] be staged in San Francisco on September [illegible] in an open air arena by Louis Blot. Last evening Blot and Billy McCarney talked the matter over and at the conclusion of their long confab it was agreed that the match should be transferred to the Metropolis Club.

Tom O'Day, the financial backer of the Mission Club, had high hopes of being able to stage a few boxing matches in San Mateo county this summer and when he dickered for the Burns Langford match it was with the feeling that he would be allowed to stage the bout there. When the supervisors of San Mateo county turned the Mission Club down O'Day announced that he would not try to handle the Burns-Langford match.

Blot then came to the front and offered to take it off his hands and the meeting last night between McCarney and Blot resulted in the change. When reached on the phone this morning Blot seemed well pleased with the match. The new promoter also informed us that he will build an arena close to the business district where he will stage the contest and that he will make preparations to make the Burns Langford match one of the biggest matches of all time.

BLOT ENTHUSIASTIC

"I believe that after the Jeffries Johnson affair is a thing of the past this match will be the biggest thing of the [illegible] calendar and I have great hopes of making it a big thing," said Louie. "I will [illegible] a great place to stage the contest and Labor Day should be a fine day to stage it. The contest will be held right here in town and the time will be set so that the contest will start immediately after the Labor Day parade. In this manner I believe I can make the match pay me. At any rate I have been anxious to stage a big match and I believe I have the next thing in line to the big fight."

Louie may have a great card and he may not. It will depend entirely on how the people take to Tommy Burns. The Canadian has a reputation that will not bear the searching rays of [illegible] light and he is not considered a great fighter. We have said from the start that the purse money was too high for such an attraction and the reason for giving a fellow of the stamp of Burns a $5000 bonus is more than we can understand. Burns' showing with Lang would not indicate that he is on the improve and if he has gone back much he can not be a very great fighter. In the opinion of the writer Langford is the card in the Burns Langford match and if any one should get a bonus it should have been the colored man.

When Burns lands in this country the fans will have an opportunity to size the match up for themselves and it may be that it will go. Fuor our part however that it will go. For our part however we would much rather Blot had the match at the price he is offering than ourselves. A $35,000 purse and two transportations from Australia for a bout between Langford and Burns [illegible] a high price and the promoter will have to delve into high finance to make it pay him.

NO REFEREE CHOSEN

The representatives of Owen Moran and Tommy McCarthy met last evening for the purpose of selecting a referee for their contest of next Friday night and after some little time they failed to come to an agreement and for that reason postponed the selection until [illegible] today. Both men seemed [illegible] with the name of Jack Welsh or [illegible] of the other men named including [illegible] Phil Wand and Sam Fitzpatrick. With the four names to pick from however the fighters would not take a chance of naming one to the exclusion of the others and the meeting ended with nothing done in regard to the selection. It is very probable that [illegible] tion will be made today and that it will be either Eddie Hanlon or Jack Welsh.

Tiv Kreling [illegible] Moran in for the first time [illegible] record as saying that [illegible] for the fight of his life [illegible] better than anyone else [illegible] of the Englishman [illegible] preferred to remain silent [illegible] ing the condition [illegible] the McCarthy contest [illegible] state that Moran will [illegible] however [illegible] that Owen will enter the ring fit.

Jim Griffith will [illegible] friend to the training camp of Moran [illegible] if the promoter finds that [illegible] is not training [illegible] will make things hum [illegible] you can bet Griffin [illegible] the men at their best [illegible] hopes of matching [illegible] Wolgast if the contest [illegible].

Joe Thomas and [illegible] leave the East [illegible] row. Thomas is [illegible] Coffroth on the 14th of May and this will give him plenty of time in which to condition himself. The match is made at catch weights and this will of course be of some benefit to Thomas. Joe is a very popular fellow on this coast and his reappearance in the local rings will bring out many of the old time fans. For a time it seemed as if Joe had shot his bolt and that he would not be able to come back again. After going East the popular fellow round[illegible] in great condition however and h[illegible] Klaus, the man who [illegible] gave Papke [illegible] in fine time [illegible] trimming [illegible] winning several other contest [illegible] returned to his old form and will be a tough customer for Papke to handle.

Harry [illegible] informed Coffroth that Jem Driscoll who is to meet Abe Attell will [illegible] England in a few days and will be at New York on the 6th of May. Driscoll will come West in time to put in about three weeks in his training quarters. Attell and Driscoll will meet on July [illegible] at the Mission street arena.

KAUFMAN BEATS O'BRIEN

Albert Kaufman handed Jack O'Brien a fine licking at Pittsburg last evening and had he had a few more rounds to go he would have scored a knockout. The fact that Kaufman has twice beaten O'Brien in six round bouts leads us to believe that he is on the improve for he is essentially a long distance fighter and at six rounds he is handicapped through the fact that he is a slow starter. Some few of the rounds were tame affairs owing to the fact that O'Brien [illegible] but when Kaufman started after him in the last two rounds he almost put the Quaker out.

* * *

The fact that Dick Hyland was beaten last night in a ten round bout with Leach Cross at New York makes us believe that Richard has about shot his bolt. Cross has been boxing very poorly of late and has had a hard time winning from preliminary boys so when he makes a show of Hyland it must mean only one thing [illegible] that [illegible] little [illegible] has about [illegible] his end in the game of hit and get away. Cross at times almost put Hyland away but the stout hearted fellow took it out to the limit in the face of a [illegible] beating.

* * *

Jim Jeffries has again settled down to the real strenuous training that he started out with when he first reached Ben Lomond. The fact that [illegible] getting on so nicely at the hospital [illegible] urging news [illegible] Dr. W. S. [illegible] has had [illegible] to make him [illegible] work. Jeffries is on the [illegible] and with the addition of Joe Choynski [illegible] staff of trainers the [illegible] soon [illegible] getting [illegible] The boxing end of the training [illegible] is to be a daily feature from now until two weeks before the fight.

Medals Awarded to Record Breakers at Stanford University

STANFORD UNIVERSITY, April 22.—The Quadrangle Club, [illegible] exclusive of Stanford [illegible] has voted gold medals and trophies to the various track [illegible] winners [illegible] Quadrangle Club [illegible] silver [illegible] cup [illegible] granted the relay bars for fast [illegible].

[illegible] Stanford men [illegible] records in the [illegible] California have been awarded gold medals [illegible] the relay [illegible] winners [illegible] Stolz and [illegible].

Eight New Golf Clubs Open Courses in Chicago

CHICAGO, April [illegible].—Eight new golf [illegible] membership [illegible] this [illegible] number [illegible] within the [illegible] district to [illegible].

[illegible] which will be [illegible] Golf Club [illegible] Country Club [illegible] Golf Club [illegible] among those with [illegible].

LANGAN WINS FROM MILLS

[illegible] Langan [illegible] Mills in their pool [illegible] Oakland tournament [illegible] Langan continued his recent good play and Mills [illegible].

[illegible] Eastern trip. His place will be filled by Chapman and in the event [illegible] will not play Fresher will go [illegible] of the tourna-[illegible].

JOE THOMAS, the popular California middleweight, who will leave for the coast tomorrow. Thomas is to meet Billy Papke on the 14th of May.

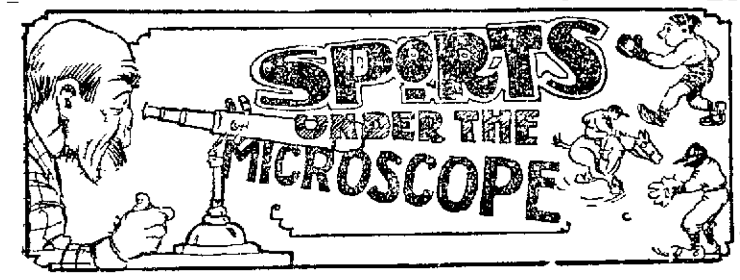

THE remains of [illegible] Murphy [illegible] who [illegible] at the home of his grandmother [illegible] street. The funeral will take place at 9 o'clock tomorrow morning from St. James Church, Twenty third and Guerrero streets. Interment will be at Holy Cross Cemetery.

* * *

Jimmy Whalen was with the Sacramento team yesterday. [illegible] San Jose boys showed a new wrinkle in baseball [illegible] is easy to tell just who [illegible]. Not a bad idea at all.

* * *

Among the [illegible] President [illegible] Portland [illegible].

The Central Oakland [illegible] [illegible] Oakland [illegible].

The annual [illegible] [illegible].

[illegible]

LOGAN YALE CAPTAIN

NEW HAVEN, Conn., April [illegible] [illegible].

[illegible] at St. Anthony's School [illegible] will be there.

* * *

[illegible] being taken in the [illegible] which is to [illegible] Park in [illegible] last Saturday [illegible] most important [illegible] ever held in the [illegible].

* * *

[illegible] that he has a second [illegible] who is [illegible].

[illegible] represented [illegible].

[illegible] Graham will make his first [illegible] The following week he [illegible].

* * *

[illegible] Bob Allen [illegible] the American [illegible] while All [illegible].

* * *

[illegible] Graham of the [illegible] made the following [illegible] at San Francisco [illegible] at Los [illegible] will leave [illegible] south.

[illegible] street who is [illegible] apoplexy at [illegible] He was [illegible] Emergency Hospital [illegible] has [illegible] for him.

[illegible] figures on using Hunt [illegible] It will be the big [illegible] will be interested in seeing [illegible] San Francisco will give [illegible] a chance to get [illegible] being put [illegible] last inning.

[illegible] of the Petaluma Eagles [illegible] for a game with the [illegible] Club team for Sunday.

* * *

Governor Harmon of Ohio has vetoed the Allison Sunday baseball bill on the ground that it is unconstitutional. The bill gives cities that villages and cities shall [illegible] the right to vote on Sunday baseball.

SPECIAL BOATS TO CARRY OAKLANDERS TO THE AUTO RACES

Special boats will be run from this city to connect with cars and trains for Tanforan Park, Ingleside, where the world's championship automobile races are to be held on Saturday and Sunday. The creek boats have been pressed into operation for the occasion and leaving from the foot of Broadway, will run on a revised schedule as follows: Saturday, 9 a. m., 10 a. m., 11 a. m., and 12 m. Sunday, 9 a. m., 10:30 a. m., 11:15 a. m., and 12 m.

The races will be held under Islam Temple Mystic Shrine, of San Francisco along the lines laid down by the American Automobile Association, and scores and records will be official.

The Oakland Shriners will attend in a body on both days.

The chief feature of the meet will be Barney Oldfield, champion speedster, who will endeavor to establish a new speed record on the rapid track which, experts declare, is in its present condition the fastest in the world.

Fred Wagner, starter of the American Automobile Association, will officiate and he will be assisted by a committee of management, including Samuel Butlar, M. C. McMurty and C. W. Warner, inventor of the speedometer.

NEW RULES HAVE WHOLLY CHANGED FOOTBALL

Yale Captain Says That Practice Has Revealed a New Game.

NEW HAVEN, April 22.—After a series of hard practice scrimmages under the new football rules Captain Frederick J. Daly of the Yale eleven has decided that the new rules are more revolutionary than even their most enthusiastic exponents prophesied. They mean a development of practically a new game he says in a statement made public today.

He thinks speed will count more than weight under the new regime and that a fast light team can outclass a heavy eleven.

Open play will be in evidence next fall more than at any previous time, he says. Few if any players can get in through the line owing to the close formation and the fact that the runner must go unaided.

A change in football fundamentals must result from the rule which states that there shall be no pulling or pushing of the man with the ball by his team mates. Every man who has ever played football has learned quite the opposite principle. The rule against the diving tackle is also most drastic. It is a difficult proposition to satisfy harsh critics of the old game and it will be still harder to satisfy the players under the new game for the [illegible] principles which have [illegible] the players have been [illegible] a frame work of what the game has been. The question of team work will no longer go ahead of individual star play. Best results will come about by strategy and quick formation.

STAGG OPENS UP GAME

CHICAGO, April 2[illegible].—Coach A. Stagg of the University of Chicago proved the efficiency of Walter Camp's new football suggestions for opening up the game and [illegible] his second session of [illegible] experiments yesterday at Marshall field. The teams gave a fairly smooth exhibition of open football using the recent modifications and Mr. Camp's proposal to limit the defensive scrimmage line to the same length as the offense.

Stagg said the practice confirmed him in his belief that Camp's proposed change will result in more end running and less heavy mass play. With the double line of defense limited to the length of the offensive scrimmage line, the players resorted to wide end runs and open field play almost constantly, illustrating the greater scoring opportunities under the new conditions. Big gains were made by the quarterbacks through the line under the new rule abolishing the five yard proposition of the players receiving the ball from the snapperback. The play usually caught the defense asleep and went through easily.

WRIGHT BROTHERS DESPOTS OF AVIATION THROUGHOUT U. S.

NEW YORK, April 22.—The Aero Club of America has sent a letter to its affiliated clubs throughout the country giving the full text of an agreement recently entered into with the Wright Brothers, together with an explanation of its meaning and the conditions which made it necessary. The club realized, says the circular, that under existing conditions and court decisions no successful meet could be held without the permission of the Wrights.

"It has been impossible," the letter continues, "to agree on any fixed amount or basis of charge to be paid to the Wright Company. The amount which must be reasonable will vary according to conditions."

JOHNSON SHIPS HIS DRINKING WATER TO COAST FROM CHICAGO

CHICAGO, April 22.—Ten cases of drinking water were shipped to Jack Johnson's training camp at Ocean Beach, San Francisco, yesterday. Upon his arrival on the coast the champion will hire a chef to prepare his meals and the utmost precaution will be taken to see that the food is in proper shape when it is served.

Promoter Jack Gleason left for San Francisco last night after practically closing deals with railroad officials to handle admission tickets to the fight with railroad passage. Gleason will stop off for a few days in Kansas City and Denver to interview officials there, and expects to arrive on the coast about the middle of next week.

DOG FANCIERS WAR OVER CONTROL OF LOCAL CLUB

Alleged Invasion of San Franciscans Causes Members of the Oakland Kennel to Withdraw

THERE is war in Oakland dogdom. It is all because of the alleged attempt of a coterie of San Francisco fanciers to gain control of the Oakland Kennel Club whose very existence seems to have been imperiled by the strife.

J. M. Taft, one of the most prominent fanciers in this city, has resigned from the club because, as he declared, he did not live in San Francisco and felt out of place in an Oakland kennel club whose membership consisted almost exclusively of San Franciscans. At the meeting during which Mr. Taft's resignation was presented there were present George Ellery of San Francisco, John Ellery of San Francisco, M. Pixley of San Francisco, W. E. Chute of San Francisco, M. Knight of San Francisco and G. B. M. Gray and J. M. Taft of Oakland and A. Tidd of Berkeley.

EXPLAINS RESIGNATION.

In explaining his resignation from the club Mr. Taft said:

"It is merely necessary to look at the results of the election of directors of the Oakland Kennel Club in order to see why an Oakland man might feel out of place in its ranks.

"The balloting for directors for the coming year resulted in the election of George Ellery of San Francisco, M. Pixley of San Francisco and George B. M. Gray of Oakland, with John Ellery of San Francisco as secretary.

"This club gave a show last October at the Piedmont Rink. The catalogue and premium lists were printed in San Francisco, the show was benched by Spratt's patent of San Francisco, W. F. Chute of San Francisco managed and superintended the show and Dr. Steers of San Francisco was the veterinary.

"After the show address all correspondence to 48 Geary street, San Francisco appeared on all catalogues. The trophies were donated principally by Oakland but in the majority of cases landed safely in San Francisco. The admissions were paid by Oakland people. All success to the Oakland Kennel Club of San Francisco. The merchants should give freely and liberally to this Home Club. Yes?"

An unexpected and very dramatic turn in the progress of the local war came to light yesterday when J. Maxwell Taft, after announcing his resignation from the Oakland Kennel Club, attempted a coup d'etat by filing articles of incorporation at the county clerk's office for the Oakland Kennel Club, which is at present an unincorporated organization. The names of William H. Creed and C. W. Denny appeared with that of Taft on the articles of incorporation. It was evidently the intention of these gentlemen to gain control of the club by this procedure and to oust the antagonistic element.

But the opposing forces got wind of the plan in advance and forstalled it by sending an embassy to Sacramento where they also filed articles of incorporation which will take precedence over those recorded here. Thus the attempt to kidnap the management of the club seems to have been frustrated.

ANSWERS ARTICLE

Editor Tribune: There appeared in last evening's issue of an Oakland paper an article headed "San Francisco Should Aid the Oakland Kennel Club Trans Bay People Dominate the Club and Local Folks Pay the Bills." Allow me to say in answer to the above article it is true that the San Francisco people dominate in membership of our club, for which I am very much gratified. I am proud to be able to get them to come to this side and take such interest and spend their money as they have and during my activity in Oakland dog shows in the past fifteen years in our city the Oakland dog shows have never been run on as high a plane and as successfully as they have been for the past three years since the San Francisco gentlemen alluded to in said article have been connected with us. The same Mr. J. Maxwell Taft who is reported as having resigned has worked in perfect harmony with the same gentlemen for the past few years until a few weeks ago he cast his lot with some disgruntled ones and was a party of one to help form a new club for holding shows in San Francisco known as the Golden Gate Kennel Club of which he is at present vice president. He resigned from the Oakland Kennel Club, as the article states he did not live in San Francisco and felt out of place, but now he joins the Golden Gate Kennel Club of San Francisco and lives in Oakland; therefore another resignation is pending? 'Oh consistency thou art a jewel.'

SIGNS PAPERS

The same J. Maxwell Taft attending the annual meeting of the Oakland Kennel Club held Tuesday of this week in Oakland signed the incorporation papers for the said Oakland Kennel Club, dominated as he claims by San Francisco people. He then handed in his resignation to the same which was accepted of course. He shortly afterward retired from the meeting upon a jaunt we knew not where, but the following morning we found, imagine our surprise, that there was filed in the county clerk's office papers incorporating another club called The Oakland Kennel Club, the name being identical to the one from which he had just resigned and this same J. Maxwell Taft was one of the incorporators of the same. Now while he had a perfect legal right to do the same just imagine a man claiming to be a gentleman sportsman, a dog fancier, attending a meeting with his colleagues, signing up papers to incorporate the Oakland Kennel Club, then resigning from the same immediately and have papers drawn up for the incorporation of a kennel club with the identical name of one from which he had just resigned, including his own name in these papers as one of the incorporators.

TAKES NAME

Picture him rushing to the county clerk's office the first thing the next morning to record the same, showing by his action that he was trying to take the former club's name they had held for years. We ask what the Oakland people can think of such actions? We think we can guess what their opinion is. We regret these actions the more, coming especially from one connected with one of our leading firms and at the same time this J. Maxwell Taft, the Oakland merchant, deceiving by a personal letter sent out to every dog fancier on this side of the bay, misleading them by saying that he understands that Oakland will not have a show and that it will be their only chance to win points in the A. K. C. this year, therefore take all your dogs to San Francisco and show and express your loyalty to the A. K. C. by so doing. Now that is what I call home trading and boosting for Oakland, don't you?

COME TO STAY.

We as an Oakland club have come to stay with many thanks to our San Francisco friends who came to our assistance, paid the back dues which the club had failed to pay on account of lack of support of our local fanciers, thereby putting it on its feet and in good standing with the A. K. C., which accounts for its recent success of its different shows. I care not where the men come from to join our club so long as Oakland gets the benefit of the visitors, etc. They all come from the east, the west, the north and the south, thereby swelling the coffers of the different merchants in different lines of business directly or indirectly. The merchants are not compelled to give these trophies when asked; it is simply up to them to say yes or no. No one gets anything without asking.

GEO. B. M. GRAY,
454 Ninth Street.

FIGHT GOLDEN GATE SHOW

In the meantime a strong opposition to the holding of the proposed dog show by the Golden Gate Kennel Club of San Francisco has developed as evidenced by the following announcement sent to The Tribune:

"The California Cocker Club, the Pacific Coast Setter and Pointer Club and the National Dog Breeders' Association have adopted the following resolutions:

Resolved, That the launching of the Golden Gate Kennel Club and the assignment of dates for an early show by the Pacific Advisory Committee of the American Kennel Club is not conducive to the harmony and best interests of dogdom which we earnestly crave.

Resolved, that we believe that the status of the San Francisco Kennel Club, now under suspension, should be finally determined before the rights enjoyed by them are in any manner interfered with. Furthermore the granting of dates to the Golden Gate Kennel Club without the consent of the Oakland Kennel Club (which has not been given) is against Rule V of the A. K. C., which provides that

Clubs which have not held a show during the year 1908 or prior to September 1, 1909, desiring to hold a show within twenty five miles of a place where a show has been held during that year or the year previous must obtain the consent of the older club before the application will be approved.

Resolved, that it is the consensus of opinion that this club discountenance the holding of this show, that no trophies be presented, that the members be advised against making any entries and further to do all in their power to discourage a show until such time as the American Kennel Club has finally established the status of the San Francisco Kennel Club and made answer to the demands of the fancy of the west that western members be permitted to choose their own advisory board."

NEGLECT
More Dangerous Than DISEASE

In my [illegible] practice I [illegible] that the [illegible] OUS and [illegible] urable [illegible] AND DELAY [illegible] THEIR HEALTH [illegible] never [illegible] TREATMENT AT [illegible] R. PALMER [illegible] out of ten.
The last state [illegible] NEVER TOO LATE [illegible] I CANNOT GET THEM [illegible] SOON [illegible] I AM ALWAYS WILLING [illegible] IS EFFECTED.
Spermatorrhoea, Weakness, [illegible] Stricture, Contracted Disorders, Kidney, Bladder Trouble, [illegible] ments are among the diseases I treat successfully.
Advice and Consultation Free.
Write if you [illegible] either at my office or by mail [illegible] without charge and strictly confidential. Hours—9 a. m. to 9 p. m. daily. Sundays 3 to 1 only.
DR. PALMER & CO.
1015½ Broadway, S. W. Cor. 11th St., Oakland, Cal.

RACING
NEW CALIFORNIA JOCKEY CLUB
Oakland Race Track
Six Races Every Week Day Rain or Shine
First Race at 1:40 p. m.
ADMISSION $2 LADIES $1
Take street car from any part of the city and transfer to San Pablo avenue.
THOMAS H. WILLIAMS, President
PERCY W. TREAT, Secretary

Visit DR. HALL'S Free
MUSEUM OF ANATOMY,
855 BROADWAY (UPSTAIRS), NEAR 7TH, OAKLAND
ESTABLISHED 20 YEARS IN OAKLAND, CURING
PRIVATE DISEASES OF MEN ONLY
CURES GUARANTEED
EXAMINATION AND CONSULTATION FREE. GONORRHOEA, GLEET, STRICTURE, SYPHILIS, SORES, SWELLINGS, UNNATURAL DISCHARGES, VARICOCELE, LOST MANHOOD, PROSTATITIS QUICKLY CURED. RECENT CASES CURED IN A FEW DAYS. SEND FOR FREE BOOK.
Call or write Dr. Hall's Medical Institute, 855 Broadway (upstairs), Oakland.
Hours—9 a. m. to 9 p. m. Sundays, 9 a. m. to 12 m.

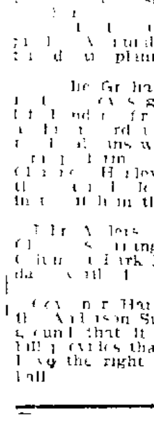

Blood Disease
Stricture
Chronic Discharges
Varicocele and Weakness

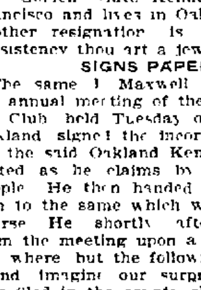

Are the ailments that give men the most trouble and misery. To be free from them means happiness and success. If you are worried about any of these ailments it will pay you to consult Dr. May, a strictly reliable professional man with the largest practice and the greatest confidence in his own skill. Under his watchful care you are sure of a cure if he accepts your case for treatment. You need not pay one cent until you are entirely well and satisfied that your trouble will never return. His fees are within the reach of every man. No matter what your trouble is he will give you his opinion and friendly advice FREE of charge and place you under no obligation whatever to be treated. If out of town write for his FREE symptom blanks. Strictest privacy and confidence assured.
DR. MAY AND ASSOCIATES
1054 Broadway, Corner Eleventh, Oakland

WEAK MEN

DR. HALL'S REINVIGORATOR stops all losses in 24 hours. You will feel an improvement from the first dose. We have so much confidence in our treatment that we could safely offer FIVE HUNDRED reward for any case we cannot cure. This secret remedy Enlarges Shrunken Organs, cures Emissions, Impotency, Varicocele, Prematureness, Gleet, Stricture, Kidneys, Lost Manhood, Drains in the Urine and all other terrible wasting effects of errors of youth or excess. $2 per bottle, three bottles $5. Guaranteed to cure any curable case. Try it. Acts like magic. Call or address HALL'S MEDICAL INSTITUTE, 855 Broadway (upstairs), Oakland, Cal. Office hours 9 a. m. to 9 p. m. Sundays 9 a. m. to 12 m.

VISIT DR. JORDAN'S GREAT
MUSEUM OF ANATOMY
(GREATER THAN EVER)

Weakness or any contracted disease positively cured by the oldest specialist on the Coast. Established fifty years.
DISEASES OF MEN
Consultation free and strictly private. Treatment personally or by letter. A positive cure in every case undertaken.
Write for book PHILOSOPHY OF MARRIAGE, mailed free—(a valuable book for men.)
DR. JORDAN, 986 Market St., Oppos. 5th, S.F., CAL.

Every Woman
is interested and should know about the wonderful
MARVEL Whirling Spray
The new Vaginal Syringe. Best—Most convenient. It cleanses instantly.

Ask your druggist for it. If he cannot supply the MARVEL, accept no other, but send stamp for illustrated book—sealed. It gives full particulars and directions invaluable to ladies. MARVEL CO., 44 East 23d St., NEW YORK.
For Sale by Owl Drug Co.

OAKLAND BATS OUT VICTORY OVER PORTLAND

Strife in Dogdom Threatens Destruction of the Kennel Club

MIGHTY KRAPP HAS NO TERRORS FOR OAKS

Wolverton's Band Bat Crack Twirler All Over the Lot and Win Another.

STANDING OF THE CLUBS

Coast League

	W	L	Pct
San Francisco	13	8	619
Portland	12	[illegible]	[illegible]
Vernon	12	10	[illegible]
Los Angeles	12	10	517
Oakland	9	12	429
Sacramento	5	15	250

Did anybody say these Oaks couldn't bat? If so, then tell ... immediately from ... the critics. It was the mighty Mr. Krapp, winner of five straight games against the ... of the Coast League, and making his maiden ... the ... this ... down who was ... McCredie yesterday ... for ... the Portland crowd. Mr. Krapp went ... after the ninth ... Oakland ... hits, 8 errors. Portland ... hits ... errors. Comment is hardly necessary but it goes well in the ears of the Oakland rooters.

Christian was on the slab for the Oaks and with the perfect support which his comrades gave him he was ... The Wolverton ... things going in the second frame, when with two out and the ... shaw singled and drove in two ... double steal immediately ... Christian crossed the plate. After that the Oaks slowed up a bit and Portland managed to ... score ... but the Oaks squeezed in an odd ... in the lucky seventh and then just for ... me sure slugged four more over ... in the eighth.

Cutshaw, Wolverton and Cameron swatted the ball with their accustomed fierceness yesterday and Wares and Carroll also ... in four ... singles. The Oakland manager has shifted around his batting order a bit and the change apparently has benefited the work of the team considerably, for the men helped each other along on the bases in great style yesterday.

Several of the Portland players should have been laid off for their offenses, for every one of the infield contributed a boot or two. Even Murray at the plate dropped a throw from Olson and pegged badly to third in an effort to catch Carroll, who was stealing. Errors and passes came so regularly that it was only a question of how many runs the Oakland bunch could pile up. They had little trouble making the circuit after they passed first. Big Six Bill Steen will twirl before the fair fans on the first ladies day today and opposed to him will be "Midget" Dank.

OAKLAND

	AB	R	BH	PO	A	E
Cutshaw, 2b	5			3	4	
Wares, ss			1		6	
Wolverton, 3b	3	1		0		
Cameron, 1b		1			0	0
Carroll, cf			1	1	0	0
Swander, rf	4	1	4	3	0	0
Maggart, lf			0	4	0	
Mitze, c		0	1	6	0	0
Christian, p	1	1			0	0
Totals	[illegible]	8	9	27	12	0

PORTLAND

	AB	R	BH	PO	A	E
Netzel, 2b			1		4	1
Olson, ss	4	0	1		0	2
Rapp, 1b		1	0	9	1	0
McCredie, rf	1	0	0	0	0	1
Ryan, cf	3	0	1		1	0
Speas, lf	4	0	1	4	0	0
Ort, 2b	4	0	1	0	4	0
Murray, c	4	0	1		3	0
Krapp, p		1	0	0		1
Guyn, rf		1	0	0	0	0
Totals	33	3	7	27	15	5

RUNS AND HITS BY INNINGS

	1	2	3	4	5	6	7	8	9	
Oakland	0	3	0	0	0	0	1	4	0	8
Base hits	1	1	1	0	0	0	1	4	1	[illegible]
Portland	0	0	1	0	0	2	0	0	0	—
Base hits	0	1	3	1	0	1	0	0	0	— 6

Summary: Struck out—By Christian 4, by Krapp 6. Bases on balls—Off Christian 2, off Krapp 7. Two-base hits—Netzel, Ryan, Ort, Cameron. Double play—Netzel to Rapp to Olson. Sacrifice hits—Wolverton, Mitze. Hit by pitched ball—Guyn, Ryan. Passed balls—Mitze, Murray. First base on errors—Oakland 3. Left on bases—Oakland 7, Portland 7. Stolen base—Oakland 5, Portland 3. Time of game—[illegible] hours and 13 minutes. Umpire—McGreevy.

Senators Break Bad Luck With Bats, and Win Slugging Game

The Senators broke their streak of ill luck at Recreation Park yesterday afternoon when they captured a miniature slugfest from the Seals after their lead had seesawed to a tie and back again. Fitzgerald did the twirling for the capital city outfit and he was very effective at most stages of the contest, but the Seals managed to bunch hits on him off his delivery in the fifth and eighth innings to score a brace of runs in each. Their other tallies came in the first when Melchoir singled and Tennant drove him home with a double.

The Senators took the lead in the second when two hits supplemented by Miller's wild throw enabled them to chase in two runs. Again in the third they were credited with a tally, Shinn completing the circuit after he had been hit by a pitched ball. The next frame was runless, hitless and errorless, but in the fifth both teams accounted for two runs apiece. There was no more scoring until the eighth, when McHale's single to center allowed Vitt ... and left the total a tie. Sacramento, however, jumped into a final lead in their next turn at the bat, when an infield hit by Fournier, Van Buren's ... and Briggs's single to center brought in the winning runs.

Miller pitched a fairly good game, but the Sacramento batsmen ... faculty of lighting upon ... at critical stages and their turns at the bat were simply a long succession ... with the stick.

Sacramento	0	2	1			2				—[illegible]
Base hits	0	[illegible]		1	1	1	1			—9
San Francisco	1	0	0	0		0	0			—5
Base hits	1	1	1							—8

Five runs and six hits off Miller in eight innings, charge defeat to Henley. Two-base hits—Danzig, Fournier, Tennant (2). Sacrifice hit—Van Buren, Fitzgerald. Stolen bases—Shinn, Danzig. First base on called balls—Off Miller 4, off Fitzgerald 4. Struck out—By Miller 5, by Fitzgerald. Hit by pitcher—Shinn. Double plays—Tennant to Williams, Shaw to Tennant. Wild pitch—Miller. Time of game—1 hour 55 minutes. Umpire—Hildebrand.

Alameda High School Baseball Team. First row from left to right—Coach Hennessy, Manager Mallon, H. Allen, substitute; E. Gay, outfield; E. Maguire, substitute; H. Hauck, substitute; E. Bruzzone, outfield; C. Medcraft, substitute; Dr. George C. Thompson, principal of the high school. Second raw from left to right—Charles Kiser, first base; Ed Beach, pitcher; James Mackie, catcher; Captain Charles Murphy, third base; Robert Sherrard, shortstop; Warren Thompson, second base. Third row from left to right—Clair Seagrave, outfield; Ed Seagrave, outfield.

PROPOSES COAST AUTOMOBILE CIRCUIT

Representative of American Association Would Make Racing a Fixture Here.

PORTLAND, Ore., April 22.—Samuel M. Butler, chairman of the contest committee of the American Automobile Association, is in this city conferring with the directors of the Portland Automobile Association regarding the formation of a Pacific Coast automobile racing circuit to include San Francisco, Los Angeles, Portland and Seattle.

Mr. Butler states that, providing such a circuit can be arranged, he believes there will be no difficulty in obtaining the support of the automobile manufacturers, and that they will prevail for racing teams, drivers and equipment to remain on the coast permanently. He suggests three series of races each year—one in the spring, one in midsummer and the third in the fall of the year.

Mr. Butler will leave for the East today.

Kling Ordered to Report At Once or Stay Idle

CLEVELAND, Ohio, April 22.—August Herrmann ... [illegible]

WILL LEAVE TOMORROW

KANSAS CITY, Mo., April ... [illegible]

Reed Is Stanford Baseball Captain

STANFORD UNIVERSITY, April 22.— ... [illegible]

ANGELS 4, VERNON 2

LOS ANGELES, April ... [illegible]

RUNS AND HITS BY INNINGS

Vernon	0	1		0		0	0	1		—2
Base hits	0	1	1	1		1		0		—
Los Angeles	1		1	0	0		0	1		—4
Base hits				1	1	1	1	1		1

Summary ... [illegible]

Alameda High School Baseball Team to Defend Championship

ALAMEDA, April 22.—Charles Murphy has been elected captain of the Alameda High School baseball nine. The team is preparing for games to be held within the next few weeks and expects to still retain the championship of the Academic Athletic League, which it has held for two years.

Charles Murphy is a veteran at third base, which position he has held for three years. Two new men have been placed at shortstop and second base. Bob Sherrard and Hampton Thompson. Kiser is on first base in his usual steady play. Elmer Gay, E. Bruzzone and Ed Seagrave are the veterans of the outfield.

James Mackie, the veteran catcher, is behind the bat again this year, and his work is more than a repetition of his star playing of last season. Ed Beach is pitching, and his consistent work is receiving the support of the team.

The team has received word that it must play Oakland Polytechnic High for the sub-league baseball championship. The Poly team protested the playing of the game last week. Alameda High was on hand to play and was awarded the game when the Poly players refused to play at the same time, refusing to ... felt the game. The Poly players carried their protest through successfully and the two teams will now play it out. The game will be played next Tuesday in Fruitvale. Wednesday Alameda High defeated Oakland High by a 3 to 2 score on the Fruitvale Diamond.

RELIANCE CLUB FIGHTS PROMISE GREAT SPORT

Husky Amateurs Are Anxious to Prove Supremacy.

The bouts to be held tonight at the Reliance Club promise to be of the first and furious order.

The ... between McAllister and Goldie will be one worth seeing. This will be a test of science and cleverness against strength and ability to take a punch. McAllister is a very clever boy and has the ... sign on most of the fighters on this side of the bay. He has won most every contest in which he has fought in the first two rounds by making the fight so fast that his opponent found it impossible to overcome the lead he had in the next two.

In Goldie he will meet a boy who is strong enough to stand that fast work and will be able to deliver a sleep-producing punch at any time. Goldie has been training with Harry Foley and ... reports he has gained a good knowledge of some of the finer points of the game to go with his strength, which will make him dangerous at all times.

The ... between Wright and Sepulveda will be another good one. Both of the boys are in good shape and will put up a good fight.

Five other bouts will be put on, making a good night's entertainment.

BOAT RACE SUNDAY

The Reliance Athletic Club will hold its first annual boat race on Lake Merritt next Sunday morning, April 24, at 10:30 ... The four crews entered are as follows:

Ferris—H. Nelson, stroke; L. J. Hills, bow; F. Richards, coxswain.

Whites—J. Burdick, stroke; H. Dalton, bow; K. Dalton, coxswain.

Blues—M. ... Pumpley, stroke; H. M. Priest, bow; S. J. McLure, coxswain.

Greens—G. Russell, stroke; J. ... Ryder, bow; F. C. Kohl, coxswain.

The four crews race will be for a perpetual challenge trophy which has been donated by six of the club members. It is a handsome engraved paddle.

This race is one of a series to be held during the coming season. Some of the men entered in these crews are old and experienced oarsmen.

The event of the day will be the match race between A. ... Allen and George Lassell. Both these men claim the championship in handling a single, and Sunday will decide who is the best man.

Race will start at 10:30 sharp.

JACK SEPULVEDA, who fights Champion Wright at the Reliance Club tonight.

INVADERS BLANK PRUNE PICKERS; 2 TO 0

Bloomfield Pitches a Winning Game for Oakland and the League Leaders Fall.

STANDING OF THE CLUBS

State League

	W.	L.	Pct
San Jose	7	4	636
Oakland	5	4	556
Sacramento	6	5	545
Stockton	6	5	545
San Francisco	4	5	444
Fresno	3	8	273

The State League players of the San Jose and Oakland teams gave the fans a real touch of baseball yesterday at Recreation Park in a game which resulted in favor of the Invaders, though the runs made were more in the style of slop-overs resulting from wrangling at a couple of points during the contest. Bloomfield held the San Jose men down so that they were unable to put through a run, although there were several brave attempts.

Goodwin, who occupied the box for the visitors, allowed but three hits up to the seventh inning, but after that there were four more hit out by the Oakland players. The Oakland infielders showed much class and the work of De Paoli was sensational. He covered the turf at right to perfection and threw out three men, one of whom was hitting the line for third. He pegged the ball accurately and Smith gathered it in with proper results.

Burns and Smith were credited with the tallies which occurred in the seventh and eighth innings. Burns hit in the seventh and stole second, going to third on an out and scoring when Moskiman sacrificed. Smith lined out a two-bagger to left center and trotted around the bases while the first and second basemen were yet trying to decide the previous play.

The score:

SAN JOSE

	AB	R	BH	PO	A	E
Mens, r. ss		0	0	0	4	1
M. Keller, 2b	4	0	0	5	4	0
Peters, cf	3	0	1		0	0
Townsend, 1b	8	0	1	10	0	0
Russell, rf	2	0	0	1	0	0
Schleef, lf	3	0	0	0	0	0
Scruggs, 3b	3	0	0	2	2	0
Dashwood, c	3	0	2	3	0	0
Goodwin, p		0	0	0	5	0
*Rutledge	1	0	0	0	0	0
Totals	27	0	4	24	15	1

OAKLAND

	AB	R	BH	PO	A	E
Smith, 2b	3	1	1	2	0	0
J. Keller, 1b	4	0	0	13	0	0
Garibaldi, cf	4	0	3	2	0	0
Burns, ss	3	1	1	5	2	0
Streib, 2b	3	0	0	1	3	0
Moskiman, lf	2	0	1	0	0	0
Hackett, c	3	0	1	2	3	0
De Paoli, rf	3	0	0	1	3	1
Bloomfield, p	2	0	0	1	5	0
Totals	27	2	7	27	19	1

*Batted for Goodwin in ninth.

RUNS AND HITS BY INNINGS

	1	2	3	4	5	6	7	8	9	
San Jose	0	0	0	0	0	0	0	0	0	— 0
Base hits	0	0	0	0	0	1	1	1	1	— 4
Oakland	0	0	0	0	0	0	1	1	*	— 2
Base hits	1	1	0	1	0	0		2	*	— 7

Summary: Sacrifice fly—Moskiman. Two-base hits—Garibaldi, Smith. Sacrifice hit—Burns. First base on called balls—Off Goodwin 3, off Bloomfield .... Struck out—By Goodwin 2, by Bloomfield 2. Double plays—Scruggs to Keller to Townsend, Scruggs to Townsend, Keller to Townsend, Burns to Streib to J. Keller. Stolen base—Hackett. Time of game—1 hour and 25 minutes. Umpire—Cusack.

ENCAMPMENT HANDICAP HAS THRILLING FINISH

Clean-Up Made on Win of Jack Strycker in Baby Race---Novgorod, Rank Outsider, Wins Sprint Race at 25 to 1

By LEE DEMIER

Favorites did not fare well at the Oakland track yesterday, but most of the winners were well supported. The card was made up of horses beaten numerous times at the meeting. The most exacting race of the day's sport was the three heads on the post in the third race between Novgorod, Banonica and Dr. Daugherty. Owner W. T. (Fatty) Anderson let down a fast trick in the two-year-old race who bears the name of Jack Stryker. Those that were let in on the ground floor by Owner Anderson backed the baby racer from 5s to 5 to 2.

The largest crowd of the week was on hand and the betting along the line was brisk and volumes of the "long green" changed hands during the afternoon's performance.

* * *

For the benefit of the many visitors who came to Oakland from the surrounding country to take in the G. A. R. encampment, Handicapper and Programer Martin Nathanson put on a special race and gave it the name of the G. A. R. Encampment Handicap. The classic was made up of the best handicap material now in training at the local track. Ten well-groomed thoroughbreds were carded to start, but just before post time Rey Hindoo and Napa Nick were excused from taking part. The weights were so evenly adjusted that nearly every horse in the race had a chance to be among the first three. Likely Dieudonne, with Selden in the boot, got his mount off in front at the rise of the gate, closely followed by Spohn. Turning for home Likely Dieudonne was a length in front of Spohn. Kederis on the latter brought his mount up to the leader and both hooked up and in a ding dong finish nearing the pay station Likely Dieudonne responded gamely to the whip and won out by a head. Spohn ran a smart race and stood a hard drive gamely and would have won in another jump. Enfield, which came from sixth position, nosed out Chester Krum for the short end of the purse. Fern L., who looked dangerous at the head of the stretch, dogged it very badly when the run for home took place. The heavily played Cloudlight had no chance whatever with the start. Galvesca showed little speed and retired early.

* * *

Numerous good things were handed around in the youngsters' race, which was the first number on the card, and twelve maiden baby racers lined up to the barrier at bugle call. Zwick, from the stable of Barney Schreiber, looked the best of the bunch and was heavily played by the genial German owner and breeder around 12 to 5, which was the prevailing odds at post time. But at the last minute Owner W. T. Anderson sprung on ... the layers in Jack Stryker, who was played down from 5s to 5 to 2. The get of Jack Point and Belle Graham was the first to break and in the stretch appeared to loaf a bit, but when Jockey Thomas drew his whip he responded gamely and drew away from his field, winning by six open lengths. Zwick finished resolutely and was second from Abella.

Owner and Trainer "Red" Bill Cain and the rest of the bush contingent had a downcast look when Sainest refused to break in the six furlong dash and was almost left standing. They backed the Sain mare for enough coin to keep them in flour and bacon for the rest of the summer. The winner turned up in St. Francis, which was given a perfect ride by Jockey Borel. The layers were out of line on the chances of the Rubicon horse and gave away 5 to 1 on a 2 to 1 chance. Several well-known big bettors won a nice bet on the winner. Burning Bush was a close second from Anne McGee. Blacksheep and Odd Rose were "meat," but that was all.

Novgorod, ably ridden by "Happy" Buxton and held in the betting at 25 to 1, took the third race over the six panels in a sensational stretch drive from Banonica and Dr. Daugherty, getting up in time to stick his nose in front of the other two at the wire. A blanket would have covered the three at the finish. The other day Owner and Trainer Charley Began bet $200 on the winner straight and show, and yesterday he did not have a dollar on the horse, and he could not find anybody that would listen to him as to the chances of his charge. Dr. Daugherty, played by the wise ones for a killing, slipped his saddle at the critical moment and had to be content with third money. The Oakland players strung with Billy Myer. Owner Crane's horse was slow to get going and his effort to get to the front told at the end.

* * *

Don Enrique showed his true form when he came from far back in the fifth race and breezed to his field in the stretch with daylight between him and Miss Naomi. The favorite Dixie Dixon was third. Spring Ban ran a smart race and would have been third right where the coin was bet in another jump.

* * *

Jockey A. Thomas rode his second winner when he drove in May Sutton first under the wire in the closing race. He took his mount to the front soon after the start and held his field safe all the way and won out by a head from Reson. The latter came from behind and made up ground in the stretch, getting the place handily from Eddie Graney. Hampass, after getting off with the leaders, dogged it badly when the real racing took place and finished in the rut.

The following are the probable starters in the 1915 Exposition Handicap. The race is for three-year-olds and upwards, $30 to start, $10 forfeit. Distance one mile. The New California Jockey Club to add $500. The feature is down for a decision on Saturday, April 30.

Allen & Hensley, b m 5, Follie L.
Beckwith Stable, ch h 4, Bishop W.
Harlan, J. S., b h 5, Jim Gaffney.
Jackson, A. J., b m 5, Fern L.
Jackson, A. J., b c 3, Binocular.
Johnson & Gray, ch h 7, Orbicular.
Marshall, G. A., blk g 3, Kid North.
Molera & Joseph, br m 4, Bubbling Water.
Moyne, E., ch c 3, Chester Krum.
O'Leary, L. F., b h 4, Inclement.
Paulsen, J. W., b f 3, Banorella.
Paulsen, J. W., b f 3, Redeem.
Tat & P., b f 3, Galvesca.
Thompson, H., br c 3, Miles.
Wallhauser, F. & Co., b h 4, Edwin T. Fryer.

Jockey A. Thomas, who is under contract to Fred Forsythe, the noted Kentucky owner and breeder, will report to Trainer Holly Colston at Belmont Park May 5.

* * *

Jockey A. Williams was fined $5 by the starter in the third race for misbehavior at the post.

* * *

Dardelion at 6 to 1 took Madman's measure in the first race at Aqueduct yesterday. Bedwell's bird was a 7 to 10 favorite.

SAN FRANCISCO 6, SACRAMENTO 1

SACRAMENTO, April 22.—San Francisco, through timely hitting, won from Sacramento yesterday afternoon, 6 to 1. Heister and Meikle both pitched good ball, but Sheehan's lads connected when hits meant runs. Score:

RUNS AND HITS BY INNINGS

San Francisco	0	0	4	0	0	0	0	2	0	— 6
Base hits	0	0	2	1	0	1	1	3	0	— 8
Sacramento	0	0	0	1	0	0	0	0	0	— 1
Base hits	0	1	0	2	0	2	0	0	0	— 5

Summary: Three-base hit—Egan. Two-base hits—Egan, Heister. Sacrifice hits—Atthowe, Burke. First base on errors—San Francisco 3, Sacramento 1. First base on called balls—Off Meikle 2, off Heister. Left on bases—San Francisco 8, Sacramento 5. Struck out—By Meikle 3, by Heister 4. Double plays—Ingram to Thornton, Thornton to Conrad. Passed ball—Burke. Wild pitch—Meikle. Umpire—Irwin.

STOCKTON 2, FRESNO 0

STOCKTON, April 22.—In a pitchers' battle Stockton shut out Fresno in the opening game of the series yesterday on two fluke plays, which gave the home team two runs without a hit. Both twirlers worked hard, but Funk's wild throw and a passed ball made Stockton a present of the contest. Score:

RUNS AND HITS BY INNINGS

Stockton	0	0	0	0	2	0	0	0	*	— 2
Base hits	0	1	1	1	0	1	1	0	*	— 5
Fresno	0	0	0	0	0	0	0	0	0	— 0
Base hits	1	0	0	0	1		1	0	0	—

Summary: Sacrifice hit—Spencer. Stolen bases—Spencer 2, Hallinan, Franck, Dickins. Bases on balls—Off Kratzburg 2. Left on bases—Stockton 6, Fresno .... Double play—Franck to Pfyl. Time of game—1 hour and 43 minutes. Umpire—Toman.

CENTRAL LEAGUE GAMES

The Central California League will open its new grounds at Elmhurst Sunday with the San Rafael and Healdsburg teams. Arlett and Cooke will be the battery for the Healdsburg team and Kline and Kinsky for the San Rafael club. Napa has chartered the steamer Zinfandel and will invade Petaluma with an excursion of 300 rooters for Sunday's game. With them will be Yeazell, who has the honor of pitching the first no hit no run game in organized ball this season. St. Helena goes to Santa Rosa to meet the leaders. There will be no game at Point Richmond until Sunday week on account of delay by the contractors in fencing in the new grounds.

SUMMARY OF BIG LEAGUE GAMES

STANDING OF THE CLUBS.

AMERICAN

	Won	Lost	Pct
Boston	4	2	667
Cleveland	3	2	600
Detroit	3	2	600
New York	2	2	500
St. Louis	2	2	500
Washington	3	4	429
Philadelphia	2	3	400
Chicago	1	3	250

NATIONAL.

	Won	Lost	Pct
Philadelphia	4	1	800
Pittsburg	3	1	775
Chicago	4	2	667
New York	3	2	600
Cincinnati	2	2	500
Boston	2	3	400
St. Louis	1	3	250
Brooklyn	1	4	200

At St. Louis—

	R	H	E
Chicago	1	1	3
St. Louis	5	6	1

Batteries—Walsh and Payne; Lake, Waddell and Stephens.

At Philadelphia—

	R	H	E
New York	1	3	1
Philadelphia	0	[illegible]	1

Batteries—Ford and Sweeney; Morgan and Livingstone.

At Cleveland—

	R	H	E
Detroit	3	8	0
Cleveland	0	4	1

Batteries—Willetts and Stanage; Young and Clarke.

At Boston—

	R	H	E
Washington	3	6	1
Boston	10	[illegible]	1

Batteries—Groom and Street; Karger and Carrigan.

At Chicago—

	R	H	E
Cincinnati	1	6	2
Chicago	6	10	1

Batteries—Beebe, Covaleski and McLean; Brown and Needham.

At New York—

	R	H	E
Boston	2	3	0
New York	3	6	3

Batteries—Curtis, Brown and Graham; Marquard, Crandall and Myers.

At Pittsburg—

	R	H	E
St. Louis	4	5	1
Pittsburg	9	14	1

Batteries—Willis and Phelps; Adams, Gibson.

At Brooklyn—

	R	H	E
Philadelphia	1	8	0
Brooklyn	0	2	1

Batteries—Moren and Dooin; Wilhelm, Barger and Bergen.

Have you entered your dog for the great
SAN FRANCISCO
Dog Show
AUDITORIUM
Page and Fillmore Streets,
May 4, 5, 6, 7, 1910
American Kennel Rules
Entries Close April 23rd
at the office, 229 Montgomery St.

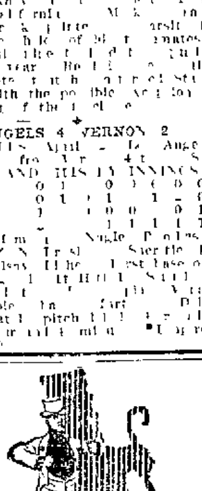

Life is the art of giving pleasure.
IMPERIALES
MOUTHPIECE
CIGARETTES
have added much to life, for they are pleasing thousands of discriminating smokers who appreciate the art of good tobacco well blended. They will please you, too.
10 for 10 cents
THE JOHN BOLLMAN CO., Mfrs.

SPALDING'S ATHLETIC STORE
156 Geary st., San Francisco
PLAY BALL
Spalding Base Ball Uniforms.
Made with the same style, fit and finish and by the same workmen who produce the big league clubs' uniforms. Prices ... from the small boys' at $1.00 to $3.00, $4.00, $5.00, $6.00, $7.50, $10.00 and $12.00 per suit.
Ask for Spalding's New Baseball Catalogue
A. G. SPALDING & BROS.

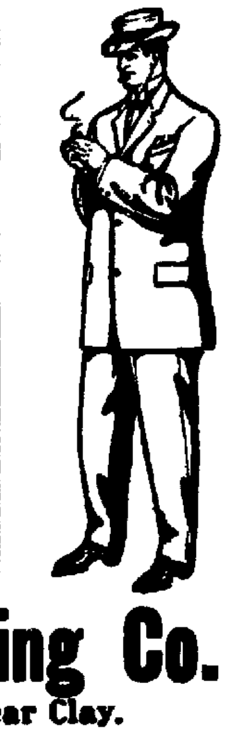

CREDIT
$1.00 a Week
DRESS WELL BY PAYING A SMALL AMOUNT DOWN AND BALANCE $1.00 per week on Suits for Men and Youths. We carry only
FIRST GRADE OF FINE CLOTHING
All the Latest Styles and Fabrics in all the leading shades and weaves at the Old Reliable Credit House.
OPEN SATURDAY UNTIL 10 P. M.
Eastern Outfitting Co.
511-515 14th Street, Near Clay.

MEDICAL

A---Dr. Brink

517 23d st. (near Telegraph ave.), Oakland, Cal.

Leading Specialist for Women.

Ladies—If you are suffering from any ailment peculiar to your sex, worried about your condition and need help, consult the doctor in perfect confidence, because, having 15 years of success, he gives relief at once without needless detention from your occupation, with original, painless, harmless methods. With high professional standing, with offices splendidly equipped and strictly private, he is the safest and surest man to consult when you need help. His thousands of cured patients are his best references. Consultation and advice absolutely free. Private sanitarium when necessary. Fees moderate. Hours 10 a. m. to 8 p. m.

ATTENTION LADIES—Dr. Lewis, 933 Market st., bet. 5th and 6th, S. F. World Renowned Specialist for women only; no delays or disappointment; relief guaranteed; by most superior painless methods known to medical science; most obstinate cases treated; all female complaints and irregularities treated; have no hesitancy if in need of my services; absolutely harmless; low fees; by consulting an eminent specialist you save time and money. All female complaints cured; advice free; 10 A. M. to 4 P. M. and 6 to 9 P. M. Sunday, 11 A. M. to 2 P. M.

AA—PRIVATE home for the sick; confinement and adoption; all women's and children's diseases treated; free treatment every Wednesday, 9 to 11 a. m. 171 E. 14th st.

A PRIVATE home before and during confinement; reasonable; adoption if desired; large grounds; home comforts. Mrs. E. Clarke, 563 21st st., Oakland.

DR. HALE.
LEADING SPECIALIST FOR LADIES,
1151 McALLISTER ST., NEAR FILLMORE, SAN FRANCISCO.
Hours 10 a. m. to 6 p. m. Sundays 10 to 2.
LADIES: I positively guarantee to cure all female complaints and irregularities. One call will convince you that I can give you IMMEDIATE RELIEF without operations, drugging or detention from your occupation. My methods are SAFE, SURE and PAINLESS.
If others have failed do not hesitate to call on me. INSTANT RELIEF OR NO FEE. Advice freely given; save time and worry by consulting me first. McAllister street car direct from ferry.

DR. WARREN EMERSON, specialist in women's troubles; satisfaction guaranteed or no charge; consultation free; confinement, adoption if desired. 1804 FILLMORE ST., CORNER EDDY, San Francisco.

DOCTOR OF OBSTETRICS — Mary Adam, specialist in female troubles; home for confinement; fee reasonable. 3004 Fruitvale ave., Oakland; phone Merritt 1993; hours 1 to 5 p. m.

FAT WOMEN—Here's relief for you: Dr. Snyder's treatment will reduce you to any desired weight and form. Call 1600 Myrtle st.; phone Oakland 4756.

LADIES! Ask your druggist for Chichesters Pills, the Diamond Brand. For 25 years known as best, safest; always reliable; buy of your druggist; take no other. Chichesters Diamond Brand Pills are sold by druggists everywhere.

RHEUMATISM, lumbago, obesity, constipation, paralysis, deformities, etc., cured without drugs in your own home; charges very reasonable. L. F. Sternemann, Mechano-Therapist, Oakland; Phone Piedmont 5042.

RHEUMATISM, lumbago, nervousness, constipation, deformities instantly cured. 409 Whitney Bldg., S. F.

PHYSICIANS' DIRECTORY

DR. F. W. D'EVELYN—Office, 2115 California st., San Francisco; phones West 1144; hours 1 to 3. Residence, 2103 Clinton ave., Alameda; phone Alameda 150; hours, 9 to 10 a. m., 7 to 8 p. m.

WONG HIM, DR.—Chinese physician; famous herb doctor. Offices, 1268 O'Farrell st.

DR. H. C. EDWARDS, formerly of 517 23d st., Oakland, now at 51 3d st., San Francisco (occupies one-half lower floor); hours 1 to 4 daily; Sundays 10 to 1. Phone Douglass 4833; Oakland phone, Oakland 414.

OSTEOPATHY

DR. F. A. LACEY, Osteopathy, Electro-Therapeutics. Oakland Bank Bldg., Broadway-12th; phone Oakland 2463.

VALPEAU'S FEMALE PILLS

VALPEAU'S female pills are sure; best regulation pills sold; price $2.50 by express. Osgood's Drug Store, Oakland.

HAIR PHYSICIAN

DR. M. M. CARTER, hair physician—Diseases of head and hair treated; scalp and facial massage, shampooing and manicuring. Rooms 67 and 68, 1065 Washington st.; phone Oakland 3204.

SCALP TREATMENT

LADY wants scalp treatments at home; references. Box 10981, Tribune.

MISS I. WEAVER, hair and face specialist, Y. W. C. A., 1424 Franklin st.; phone Oakland 2456.

MATERNITY HOME

BETHANY Maternity Home, 197 E. 15th, E. Oakland—A private and sunny home for confinement; physician and trained nurse in attendance; adoption if desired.

INFANT SANATORIUM

Barbour-method of feeding babies.
NO MEDICINE, NO COLIC, NO CONSTIPATION.
58th, at Shattuck; phone Piedmont 4634.

EDUCATIONAL AND MUSICAL

A Modern School for Modern Times.

Polytechnic Business College and School of Engineering, 306 12th st., Oakland, Cal. Leading Business College of the West. Courses in Business Training, Shorthand, Typewriting, Telegraphy; also Civil, Electrical, Mining and Mechanical Engineering. Summer school. Free catalogue.

AA—VOICE CULTURE, piano, direc. F. Lercher; VIOLIN STUDIO, direc. Max Lercher. 572 17th st.; phone Oakland 3947.

ENGINEERING—Civil, elec., min., mechanical, survey, assay, day, eve.; est. 1864. Van der Naillen School, 51st and Telegraph ave., Oakland.

FISK TEACHERS' AGENCY, 2142 Shattuck ave., Berkeley, Cal., next First National Bank.

HEALD-DIXON COLLEGE
San Pablo ave., at 16th st., Oakland.
Gives a superior training in commercial subjects; gets positions for graduates; courses of study recognized as standard; 12 schools afford greatest facilities. Write or call for catalogue.

I WANT to sell my beautiful upright piano; terms can be arranged if necessary. Mrs. Boedefeld, 1024 Tevis st., Fruitvale.

MRS. F. LERCHER—Voice tried free, piano. 572 17th st., phone Oakland 3947. Violin studio, dir. Max Lercher.

Private Instruction

given by experienced lady teacher in English branches of both private and public school work; terms moderate; best of references. "I," 250 Fairmont ave., Oakland.

PRIVATE KINDERGARTEN.
Harmonie Hall, Paru st., Alameda; children from 4 to 6, hours 9 to 12 a. m. Address Miss Muriel Killam, phone Alameda 314, or Miss Helen Madden, phone Oakland 6199.

SHORTHAND, TYPEWRITING, office methods, private classes, professional instruction, speed methods. Personal direction of Frederick G. Ilsen, certified teacher. Office 49, 1065 Washington st.

PIANOS FOR SALE.

WE have a fine piano that we will trade for carpenter work. McArthur Piano Co., 1075 Clay st.

PIANOS TO RENT

FINE pianos for rent. Kohler & Chase, 1015 Broadway. Phone Oakland 1009.

DANCING.

McCOWNS ACADEMY OF DANCING, Central Hall, 415 12th st.—Beginners' classes Monday and Thursday; advance classes Wednesday and Saturday.

PATENTS

CARLOS P. GRIFFIN, patents, late examiner U. S. Patent Office, 1201 Metropolis Bank Bldg., San Francisco.

HARRY C. SCHROEDER, U. S. and foreign patents, 417 First National Bank, Oakland. Phone Oakland 2751.

MUSICAL INSTRUMENTS

BARGAIN—French string bass, pair timpanies, library overtures for full orchestra. Information 662 24th st.

GOOD upright piano left with us for sale by party leaving Oakland. To be sold at once at great sacrifice; call and examine. The Baldwin Co., 1075 Clay st.

PIANOS tuned and repaired; old pianos built over equal to new; all work guaranteed entirely satisfactory or no charges, long factory experience.

Perry & Harper
Phone Oakland 5051. 536 San Pablo ave.

WE sell direct from factory to you, new pianos from $125 up; come in and see our large stock before buying; we can save you money.

Perry & Harper
Phone Oakland 5051. 536 San Pablo ave.

$125—UPRIGHT piano, left with us by party leaving Oakland; must be sold at once, great sacrifice; call and examine. The Baldwin Co., 1075 Clay st.

ATTORNEYS-AT-LAW

AA—L. ERNEST PHILLIPS, Attorney-at-Law, 14 Bacon Block, Oakland, Cal.; phones Oakland 1612, Merritt 1394.—General practice U. S. and State courts; bank references.

AA—W. N. GILLIAM, 969 Broadway; open evenings; fees moderate. Phone Oakland 3466.

B. H. GRIFFINS, Attorney-at-Law, U. S. Bank Bldg., Oakland; phone Oak. 661.

D. A. KNAPP, attorney, office First National Bank Bldg.; phone Oak. 2751.

GEO. F. WITTER JR., Attorney-at-Law, offices 417-19 First National Bank Bldg.

HARRY C. SCHROEDER, U. S. and foreign patents, 415-16 First National Bank, Oakland; phone Oakland 2751.

L. S. CLARK, Attorney-at-Law, 851 Jackson st. Consultation free; open evenings.

P. M. BRUNER, lawyer, 872 Broadway, on the ground floor.

R. W. KING, Attorney-at-Law, formerly Examiner Bldg., now room 761 (7th floor), Pacific Bldg., 4th and Market, S. F. General practice, court and office; no fee for consultation or in advance; moderate charges.

A— PHILIP M. WALSH,
Attorney-at-Law,
rooms 501-502, the Oakland Bank of Savings Bldg., 12th and Broadway, Oakland, Cal.; office phone Oakland 3032; residence phone Piedmont 3016.

A. A. MOORE, attorney-at-law, 15 2d st., San Francisco.

BEN F. WOOLNER, attorney and counselor-at-law and notary public. First National Bank Bldg.; phone Oakland 29.

STANLEY MOORE, attorney-at-law, Balboa Bldg., San Francisco.

CLINTON G. DODGE, room 305, Oakland Bank of Savings Bldg.

DUDLEY KINSELL, attorney-at-law, Oakland Bank of Savings Bldg.; phone Oakland 1534.

D. A. KNAPP, attorney. Office First National Bank Bldg.; phone Oakland 5047.

EDWARD R. ELIASSEN, attorney-at-law, rooms 1113 and 1115, Union Savings Bank Bldg., Oakland, Cal.; phone Oakland 1669.

A. L. FRICK, attorney-at-law, Bacon Bldg.; phone Oakland 9206.

FREDERICK E. WHITNEY, attorney-at-law, 957 Broadway, rooms 17 and 19; phone Oakland 1873.

LOCAL MARKET.

BUTTER, CHEESE AND EGGS.

Butter—Fresh creamery extras, 26½c per lb. weak; do firsts, 26c, steady; do seconds, 25½c; packing stock, 24c.

Cheese—California fancy flats, 13½c per lb. weak; do firsts, 13c, firm; do seconds, 12½c; weak; fancy Young Americas, 15½c, weak; do firsts, 15c, steady; New York fancy, 20c, firm; Wisconsin singles, 12c, firm.

Eggs—California fresh, per dozen, cases included:

Grades—	Apr. 18	Apr. 19	Apr. 20	Apr. 21
Extras	23½c	24c	24c	25c
Firsts	22½c	23½c	23½c	23½c
Seconds	22c	22c	22c	22c
Thirds	21c	21c	21c	21c

POULTRY AND GAME.

Poultry (per dozen)—Hens, $5.50@6.50 for small, $7.50@8.50 for large and $9@12 for extra, young roosters, $8.50@11; old roosters, $5@6, fryers, $7@8; broilers, $5.50@6.50; for large and $3.50@4.50 for medium and $2.50@3 for small, ducks, $7@9, pigeons, $1.75@2; squab, $2@2.50; geese, $2.50@3 per pair. Game (per doz.)—Nominal.

POTATOES, ONIONS AND VEGETABLES.

Potatoes (per ctl)—River white, 50@75c for common to choice and 80@90c for fancy; Salinas Burbanks, $1.25@1.35, Lompoc Burbanks, $1.40@1.50, Oregon Burbanks, 75@90c; sweet potatoes, $2.25@2.50; new potatoes, 2@2½c per lb.

Onions (per ctl)—Oregon, $1.85@2.00; Australian, $1; Bermuda seed, $1.35@1.50 per crate.

Vegetables—Asparagus, 60c@$1 per box; tomatoes, $2@2.25 per crate, green peas, 2½@3½c per lb, garlic, 5@8c per lb, cabbage, 35@40c per ctl, cucumbers, 75c@$1.00 per dozen, cauliflower 65@75c per dozen; turnips, 50c per sack, carrots, 50@75c per sack, rhubarb, 60@75c per box for ordinary and 85c@$1.10 for fancy; celery, 75c@$1.25 for large crates; lettuce, $2.50 per crate.

DECIDUOUS AND CITRUS FRUITS.

Strawberries—Longworths, $12@15 per chest; Malindas, $7@9 per chest, crates $1@1.50.

Apples—Fancy four-tier fruit, $1@1.25 per box for Newtown pippins and $1.10@1.35 for red varieties; second grade stock, 75c@$1; Bellflowers, nominal.

Citrus Fruits (per box)—Navel oranges, $2.25@2.75 for fancy, $2@2.25 for choice and $1@1.75 for standard, tangerines, $1.25@1.75 per box; grapefruit, $2.50@3 for seedless, lemons, $3.50@4 for fancy, $2@3 for choice and $1.25@1.75 for standard, limes, $5.50@6.

Tropical Fruits—Bananas, 75c@$1.25 per bunch for Hawaiian and $2.50@3 for Central American; pineapples, $2.50@4 per dozen.

BEANS AND SEEDS.

Beans (per ctl)—Bayos, $5.90@6; peas, nominal, small white, $4.40@4.75; large white, $3.75@4; pink, $5.25@5.30; red, $6.50@6.75; blackeye, $4.65@4.80; lima, $4.30@4.40, red kidneys, $5@5.25; cranberry beans, $4.50@4.60; Garvanzas, $2.25@3.25, horse beans, nominal.

Seeds—Brown mustard, 4½c; yellow mustard, 5½c, flaxseed, 5c carload lots; canary, 3¾@4c; alfalfa, 16@17c; rape, 2@2½c, imported rape, 1½@1¾c; timothy, 6c, hemp, 3½@4c; millet, 3c per lb.

HAY AND FEEDSTUFFS.

Bran—$27@28 for red and $28@29 per ton for white.

Middlings—$34@36 per ton.

Shorts—$29@30 per ton.

Feedstuffs—Rolled barley, $25.50@26.50, rolled oats for feed, $31@32, mixed feed, $28@30 for average lots; oilcake meal, ——; cocoanut cake or meal at mills, $25 in 20 and 10 and $25.50 in 5-ton lots; jobbing, $26; corn meal, $38@39; cracked corn, $38@39; alfalfa meal, carload lots, $20; jobbing, $21; red star alfalfa meal, $20 in carload lots and $21 for jobbing; alfalfa meal, $20 in car lots and $21 for jobbing; Caprece oilcake meal, $16.50 per ton.

Hay—Wheat, $12@18.50, wheat and oat, $10@17, tame oat, $10@14; volunteer wild oat, $8@11, alfalfa, $8@11; stock hay, $7@9 per ton, straw, 50@75c per bale.

TARIFF REMOVAL INCREASES TRADE

Domestic Relation Between the United States and Islands Growing Greater.

WASHINGTON, April 22.—An increase of about 255 per cent in trade of domestic trade between the United States and the Philippine islands, during the eight months ending February 28 last, as compared with the corresponding period of the preceding year, is recorded by the Bureau of Statistics. The enormous increase is attributed by the bureau to the removal of tariff on domestic merchandise passing between the United States and the islands.

The value of such products shipped from the United States to the Philippines during the period mentioned was $10,151,236, against $6,871,764 in the corresponding months of last year. The value of merchandise imported into the United States from the islands was $11,420,475, against $7,076,132 last year.

This increase in the trade with the Philippines, the bureau said, practically equaled the gain in the commerce between the United States and all other portions of its non-contiguous territory in the same period.

SAN FRANCISCO SHIPPING

U. S. COAST AND GEODETIC SURVEY.
Time and heights of high and low waters at Fort Point, entrance to San Francisco bay. By official authority of the superintendent.
The tide at Mission-street wharf is twenty-five minutes later than at Fort Point. The height of tides is the same at both places.
The time of the high and low water at Webster-street bridge is forty minutes later than the table below.

APRIL 23 TO 27.

	L. W. A.M. Time	Feet	H. W. A.M. Time	Feet	L. W. P.M. Time	Feet	H. W. P.M. Time	Feet
23	4:50	1.1	11:20	4.8	4:52	1.8	11:05	5.4
24	5:23	0.8	12:05	4.6	3:26	2.2	11:29	5.5
25	5:59	0.5	12:51	4.4	5:54	2.6	11:51	5.8
26	6:34	0.3	1:41	4.2	6:25	3.0	....	....
	H. W.		L. W.		H. W.		L. W.	
27	0:00	5.2	7:13	0.2	2:59	4.0	6:50	3.2

APRIL 22.

Sun Rose.........5:25 | Sun Sets.........6:53

MOVEMENTS OF STEAMERS.
Steamers due to arrive and depart from San Francisco for the next few days are as follows:

Steamers.	Arrive.	Due.
Hanalei	Los Angeles ports	Apr. 23
Jas. S. Higgins	San Pedro	Apr. 23
President	Puget Sound ports	Apr. 24
Newport	Ancon	Apr. 24
Sea Foam	Mendocino and Point Arena	Apr. 24
Brunswick	Fort Bragg	Apr. 24
City of Topeka	Eureka, Arcata, etc.	Apr. 25
Rose City	Portland and Astoria	Apr. 25
Santa Rosa	San Diego and way ports	Apr. 25
F. A. Kilburn	Eureka, Arcata, etc.	Apr. 25
Daisy	Willapa Harbor	Apr. 25
Klamath	Portland and Astoria	Apr. 25
Norwood	Gray's Harbor	Apr. 26
Nevadan	Honolulu	Apr. 26
Northland	Astoria and Portland	Apr. 26
M. F. Plant	Coos Bay	Apr. 27
Amasis	Tacoma	Apr. 27
Nevadan	Honolulu	Apr. 27
Peru	Ancon	Apr. 28
Admiral Sampson	Los Angeles ports	Apr. 28
Watson	Seattle and Tacoma	Apr. 28
Roanoke	Los Angeles ports, via San Pedro	Apr. 28
Pomo	Point Arena and Albion	Apr. 28
President	San Diego and way ports	Apr. 29
Queen	Puget Sound and Victoria	Apr. 29
Geo. W. Elder	Portland and Astoria	Apr. 29
F. A. Kilburn	Eureka, Arcata, etc.	Apr. 29
Hanalei	Los Angeles ports	Apr. 29
Asia	Hongkong, via Yokohama and Honolulu	Apr. 30
City of Topeka	Eureka, Arcata, etc.	Apr. 30
Coronado	Gray's Harbor	Apr. 30

DEPART.

Steamers.	For.	Due.
Charles Nelson	Port Angeles, Seattle, Tacoma and Everett	Apr. 23
City of Para	Ancon	Apr. 23
Governor	Seattle and Tacoma	Apr. 23
Kansas City	Astoria and Portland	Apr. 23
Nome City	Astoria and Portland	Apr. 23
Roanoke	Los Angeles	Apr. 23
Arctic	Hardy Creek	Apr. 23
Chehalis	Gray's Harbor	Apr. 24
Buckman	Seattle and Tacoma	Apr. 24
Admiral Sampson	Los Angeles ports	Apr. 24
Hanalei	Los Angeles ports	Apr. 24
Pomo	Point Arena and Albion	Apr. 25
President	San Diego and way ports	Apr. 25
J. B. Stetson	Astoria and Portland	Apr. 25
Centralia	Gray's Harbor	Apr. 25
J. J. Loggie	Eureka	Apr. 25
Breakwater	Coos Bay	Apr. 26
Manchuria	Hongkong, via Honolulu and Yokohama	Apr. 26
City of Puebla	Victoria, Puget Sound	Apr. 26
F. A. Kilburn	Eureka, Arcata, etc.	Apr. 26
Norwood	San Pedro	Apr. 27
Enterprise	Hilo direct	Apr. 27
Lurline	Honolulu and Kahului	Apr. 27
Coos Bay	San Pedro and way ports	Apr. 27
City of Topeka	Eureka, Arcata, etc.	Apr. 27
Sea Foam	Point Arena and Mendocino	Apr. 27
Brunswick	Fort Bragg	Apr. 28
Amasis	Hamburg and way ports	Apr. 28
Santa Rosa	San Diego and way ports	Apr. 28
Roanoke	Astoria and Portland	Apr. 28
Newburg	Gray's Harbor	Apr. 28
Daisy	Willapa Harbor	Apr. 29
M. F. Plant	Coos Bay	Apr. 29
Northland	Astoria and Portland	Apr. 29
Wellesley	Astoria and Portland	Apr. 29
Klamath	Astoria and Portland	Apr. 29
Isthmian	Salina Cruz	Apr. 30
Newport	Ancon	Apr. 30
Admiral Sampson	Seattle and Tacoma	Apr. 30
Watson	Los Angeles ports	Apr. 30
Geo. W. Elder	Los Angeles, via San Pedro	Apr. 30
President	Puget Sound ports	Apr. 30
Rose City	Astoria, Portland, via Eureka	Apr. 30
Hanalei	Los Angeles ports	Apr. 30
Arctic	Hardy Creek direct	Apr. 30
Coronado	San Pedro	Apr. 30

NOTICE TO CREDITORS.

Estate of John D. Coughlin, deceased.
Notice is hereby given by the undersigned administratrix of the estate of John D. Coughlin, deceased, to the creditors of and all persons having claims against the said deceased, to exhibit them with the necessary vouchers within ten (10) months after the first publication of this notice (April 22, 1910) to the said administratrix at the office of her attorneys, Landley and Eickhoff, room 604 in the Mills Building, on the northwest corner of Bush and Montgomery streets, in the City and County of San Francisco, which said office the undersigned selects as her place of business in all matters connected with said estate of John D. Coughlin, deceased.
MARGARET FAY COUGHLIN,
Administratrix of the estate of John D. Coughlin.
Dated, Oakland, April 22, 1910.

CHILDREN WHO ARE SICKLY

Mothers who value their own comfort and the welfare of their children should never be without a box of Mother Gray's Sweet Powders for Children, for use throughout the season. They Break up Colds, Cure Feverishness, Constipation, Teething Disorders, Headache and Stomach Troubles. THESE POWDERS NEVER FAIL. Sold by all Drug Stores, 25c. Don't accept any substitute. A trial package will be sent FREE to any mother who will address Allen S. Olmsted, Le Roy, N. Y.

LEGAL.

CERTIFICATE OF PARTNERSHIP.

We, the undersigned, hereby certify: That we constitute a partnership transacting business in the State of California; that the principal place of business of said partnership is Elmhurst, County of Alameda, California; that the name of said partnership is E. James & Co.; that the names in full of all the members of said partnership are as follows: George Eric Sydney James and Gustav Albert Peth; that both of said persons reside at Hillside street, Elmhurst, Alameda County, California.
Dated, April 20, 1910.
GEORGE ERIC SYDNEY JAMES.
GUSTAV ALBERT PETH.

State of California, City and County of San Francisco—ss.
On this 20th day of April, in the year One Thousand Nine Hundred and Ten, before me, J. D. Brown, a Notary Public in and for said City and County, residing therein, duly commissioned and sworn, personally appeared George Eric Sydney James and Gustav Albert Peth, known to me to be the persons described in, whose names are subscribed to and who executed the annexed instrument, and they acknowledged to me that they executed the same.
In witness whereof, I have hereunto set my hand and affixed my official seal, at my office in the City and County of San Francisco, the day and year last above written.
(Seal) J. D. BROWN,
Notary Public, in and for the City and County of San Francisco, State of California, Rooms 207-208 Humboldt Bank Building.

NOTICE TO CREDITORS.

Estate of Antonia Balmas, deceased.
Notice is hereby given by the undersigned executor of the estate of Antonia Balmas, deceased, to the creditors of and all persons having claims against the said deceased, to exhibit them with the necessary vouchers within four months after the first publication of this notice to the said executor at the office of Pierre A. Fontaine, 606-07-08 Oakland Bank of Savings Building, Oakland, Cal., which said office the undersigned selects as his place of business in all matters connected with said estate of Antonia Balmas, deceased.
MARCELIN MIRAMON,
Executor of the estate of Antonia Balmas, deceased.
Dated, Oakland, April 22, 1910.
PIERRE A. FONTAINE,
Attorney for Executor.

TRUSTEE'S SALE.

In accordance with the terms and under the authority of a certain deed of trust duly executed by George O. Fisher and Lena J. Fisher, his wife, the parties of the first part, to Chas. T. Rudolph and A. E. H. Cramer, trustees, parties of the second part, and the Union Savings Bank, a corporation the party of the third part, dated September 22, 1909, and recorded in the office of the County Recorder of the County of Alameda, State of California, in Liber 1611 of Deeds at page 460 et seq., and in pursuance of a resolution passed on the 14th day of March, 1910, by the board of directors of the Union Savings Bank, a corporation, and the holder of the notes (Nos. "8170A" and "8170B"), to secure the payment of which the aforesaid deed of trust was executed, declaring that default had been made in the payment of the interest and other sums due under said notes and deed of trust, and requesting and directing the said undersigned trustees to sell the real estate described therein to satisfy said indebtedness:
We, Chas. T. Rodolph and A. E. H. Cramer, trustees under said deed of trust, do hereby give notice that on Saturday, the 14th day of May, 1910, at 12 o'clock noon of that day, at the auction salesroom of the Realty Bonds & Finance Co., No. 1172 Broadway, in the City of Oakland, County of Alameda, State of California, we will sell at public auction, to the highest bidder for cash in gold coin of the United States, the piece or parcel of land situate in the City of Oakland, County of Alameda, State of California, described as follows, to wit:
All that piece or parcel of land situate in the City of Oakland, County of Alameda, State of California, described as follows:
Lot No. 15, as said lot is delineated and so designated on that certain map entitled "Geo. W. Austin's Re-division of a portion of Block 78, Northern Addition to the Town of Brooklyn, Oakland, Cal.," filed July 9, 1909, in Liber 24 of maps, page 83, in the office of the County Recorder of Alameda County.
Together with the appurtenances.
Terms of sale: Cash in gold coin of the United States; ten per cent payable to the undersigned on the fall of the hammer, balance on delivery of deed; and if not so paid, then said ten per cent to be forfeited and the sale to be void.
The Union Savings Bank, being the holder of said indebtedness, or any other person, may purchase at the said sale. Acts of sale at purchaser's expense.
Dated, April 22, 1910.
CHAS. T. RODOLPH, Trustee.
A. E. H. CRAMER, Trustee.

NOTICE TO CREDITORS.

Estate of Martha Hollett Woffenden, deceased.
Notice is hereby given by the undersigned administrator with the will annexed of the estate of Martha Hollett Woffenden, deceased, to the creditors of and all persons having claims against the said deceased, to exhibit them with the necessary vouchers within four months after the first publication of this notice to the said administrator with the will annexed at the office of Reed, Black & Reed, and J. W. Bingaman, 1103-1108 Union Savings Bank Building, which said office the undersigned selects as his place of business in all matters connected with said estate of Martha Hollett Woffenden, deceased.
GEO. GRAY,
Administrator with will annexed of the estate of Martha Hollett Woffenden, deceased.
Dated, Oakland, April 15, 1910.
REED, BLACK & REED, and
J. W. BINGAMAN,
Attorneys for said Administrator.

NOTICE is given that I shall apply to the Supreme Court for a recommendation for a commutation of sentence.
C. D. LOWRIE, San Quentin Prison.

LEGAL.

SUMMONS ON DIVORCE.

In the Superior Court of the County of Alameda, State of California.
Olera Ellen Davis, plaintiff, vs. John Delmont Davis, defendant.
Action brought in the Superior Court of the County of Alameda, State of California, and the complaint filed in said County of Alameda, in the office of said clerk of said Superior Court.
The people of the State of California send greeting to John Delmont Davis, defendant:
You are hereby required to appear in an action brought against you by the above-named plaintiff in the Superior Court of the County of Alameda, State of California, and to answer the complaint filed therein within ten days (exclusive of the day of service) after service on you of this summons, if served within this county, otherwise within thirty days.
The said action is brought to obtain a decree of this Court dissolving the bonds of matrimony heretofore and now existing between plaintiff and defendant, and for such other relief as the Court may seem proper, special references being made to the complaint on file herein for further particulars.
And you are hereby notified, that if you fail to appear and answer the said complaint, as above required, the said plaintiff will apply to the Court for the relief demanded in said Complaint.
Given under my hand and the seal of the Superior Court of the County of Alameda, State of California, this 7th day of March, in the year of our Lord, Nineteen Hundred and Ten.
(Seal) JOHN P. COOK, Clerk.
By W. W. CRANE, Deputy Clerk.

NOTICE OF SPECIAL MEETING OF THE STOCKHOLDERS OF THE OAKLAND BANK OF SAVINGS.

Notice is hereby given that a special meeting of the stockholders of The Oakland Bank of Savings, will be held on Tuesday, May 31, 1910, at 3:30 o'clock P. M. of that day, at the office and banking room of said The Oakland Bank of Savings, northeast corner of Broadway and Twelfth street, Oakland, California, which said place is the principal place of business of the corporation and the building where the Board of Directors of said corporation usually meets, for the purpose of voting upon the proposition to increase the capital stock of said The Oakland Bank of Savings from the sum of $1,000,000, the present capital stock, to the sum of $1,150,000, which said proposition will at said time and place be submitted to said stockholders, and for the transaction of such other business in connection therewith and otherwise as may come before said meeting.
This meeting is called by the Board of Directors of said The Oakland Bank of Savings, pursuant to the request of the stockholders of said The Oakland Bank of Savings, made in writing to said Board, on Monday, March 7, 1910, to a resolution of said Board on said day adopted, and to the by-laws of this corporation and the laws of the State of California.
By W. W. GARTHWAITE, President.
And J. Y. ECCLESTON, Secretary.
Oakland, Cal., March 25, 1910.

NOTICE OF TIME SET FOR PROVING WILL, ETC.

In the Superior Court of the County of Alameda, State of California.
In the matter of the estate of Mrs. Kate Alexander, also known as Kate Alexander and also as Catherine Alexander, deceased.
Notice of time set for proving will, etc.
Notice is hereby given, that a petition for the probate of the will of Mrs. Kate Alexander, also known as Kate Alexander and also as Catherine Alexander, deceased, and for the issuance to Mrs. Fanney Jane Adams and Mrs. Marey Louise McVicer of letters testamentary thereon has been filed in this Court, and that Monday, the 25th day of April, A. D. 1910, at 10 o'clock A. M. of said day, at the Courtroom of Department No. 4, of said Court, at the Court House in the City of Oakland, in said County of Alameda, has been set for the hearing of said petition and proving said will, when and where any person interested may appear and contest the same.
Dated, April 12, 1910.
JOHN P. COOK, Clerk.
By W. E. ADAMS, Deputy Clerk.

NOTICE OF TIME SET FOR PROVING WILL, ETC.

In the Superior Court of the County of Alameda, State of California.
In the matter of the estate of Mary H. Eldredge, deceased.
Notice of time set for proving will, etc.
Notice is hereby given, that a petition for the probate of the will of Mary H. Eldridge, deceased, and for the issuance to E. F. May of letters testamentary thereon has been filed in this Court, and that Friday, the 29th day of April, A. D., 1910, at 10 o'clock a. m. of said day, at the courtroom of Department No. 4, of said Court, at the Court House in the City of Oakland, in said County of Alameda, has been set for the hearing of said petition and proving said will, when and where, any person interested may appear and contest the same.
Dated April 18, 1910.
JOHN P. COOK, Clerk.
By W. E. ADAMS, Deputy Clerk.
N. C. SHARPSTEIN, Attorney for Petitioner, 501 Mills Building, S. F.

NOTICE OF TIME SET FOR PROVING WILL, ETC.

In the Superior Court of the County of Alameda, State of California.
In the matter of the estate of James Blythe Hyslop, deceased.
Notice of time set for proving will, etc.
Notice is hereby given, that a petition for the probate of the will of James Blythe Hyslop, deceased, and for the issuance to Eleanor Thompson of letters testamentary thereon has been filed in this Court, and that Tuesday, the 26th day of April A. D. 1910, at 10 o'clock A. M. of said day, at the Courtroom of Department No. 4, of said Court, at the Court House in the City of Oakland, in said County of Alameda, has been set for the hearing of said petition and proving said will, when and where any person interested may appear and contest the same.
Dated, April 11, 1910.
JOHN P. COOK, Clerk.
By W. E. ADAMS, Deputy Clerk.

NOTICE OF TIME SET FOR PROVING WILL, ETC.

In the Superior Court of the County of Alameda, State of California.
In the matter of the estate of Albertina Olson, deceased.
Notice of time set for proving will, etc.
Notice is hereby given, that a petition for the probate of the will of Albertina Olson, deceased, and for the issuance to Oliver Olson of letters testamentary thereon has been filed in this Court, and that Thursday, the 5th day of May, A. D. 1910, at 10 o'clock A. M. of said day, at the Courtroom of Department No. 4 of said Court, at the Court House in the City of Oakland, in said County of Alameda, has been set for the hearing of said petition and proving said will, when and where any person interested may appear and contest the same.
Dated, April 21, 1910.
JOHN P. COOK, Clerk.
By W. E. ADAMS, Deputy Clerk.
A. W. HILL,
Eureka, Cal., Attorney for Petitioner.

NOTICE TO CREDITORS.

Estate of John Pegnim, deceased.
Notice is hereby given by the undersigned administrator with the will annexed of the estate of John Pegnim, deceased, to the creditors of and all persons having claims against the said deceased, to exhibit them with the necessary vouchers within four months after the first publication of this notice to the said administrator, with the will annexed, at the office of John J. McDonald, Room 605, Oakland Bank of Savings Building, Oakland, Alameda County, California, which said office the undersigned selects as his place of business in all matters connected with said estate of John Pegnim, deceased.
JOHN J. McDONALD,
Administrator, with the will annexed, of the estate of John Pegnim, deceased.
Dated, Oakland, March 30, 1910.

NOTICE TO CREDITORS.

Estate of Hans A. Thompson, deceased.
Notice is hereby given by the undersigned to the creditors of and all persons having claims against the said deceased, to exhibit them with the necessary vouchers within four months after the first publication of this notice to the undersigned at No. 2070 Encinal avenue, Alameda, Alameda County, California, which said office the undersigned selects as her place of business in all matters connected with said estate of said deceased.
JOHANNE M. THOMPSON,
Administratrix of the estate of Hans A. Thompson, deceased.
Dated, Oakland, April 7, 1910.
F. J. CASTELHUN,
Attorney for Administratrix, 787 Market st., San Francisco, Cal.

NOTICE is hereby given that I intend to apply to the State Board of Prison Directors to be paroled, according to law, from San Quentin.
CALINDO GARNINE.

LEGAL.

PROBATE NOTICE.

In the Superior Court of the County of Alameda, State of California.
In the matter of the estate of Albert Boschke, deceased.
Notice of time set for proving will, etc., and application for letters of administration with will annexed.
Notice is hereby given, that a petition for the probate of the will of Albert Boschke, deceased, and for the issuance to Thomas Ramsden of letters of administration with will annexed has been filed in this court, and that Tuesday, the 3d day of May, A. D. 1910, at 11 o'clock a. m. of said day, at the courtroom of Department No. 4, of said Court, at the Court House of the City of Oakland, in the County of Alameda, has been set for the hearing of said petition, when and where any person interested may appear and contest the same, and show cause if any they have why said petition should not be granted.
Dated April 18, 1910.
JOHN P. COOK, Clerk.
By W. W. CRANE, Deputy Clerk.
J. B. RICHARDSON and E. S. PAGE,
Attorneys for Petitioner.
Bacon Block, Oakland, Cal.

NOTICE OF TIME SET FOR PROVING WILL, ETC.

In the Superior Court of the County of Alameda, State of California.
In the matter of the estate of Beattie E. Baker, deceased.
Notice of time set for proving will, etc., and application for letters of administration with will annexed.
Notice is hereby given, that a petition for the probate of the will of Beattie E. Baker, deceased, and for the issuance to Robert Grant Cornell of letters of administration with the will annexed, has been filed in this Court, and that Tuesday, the 26th day of April, A. D. 1910, at 10 o'clock A. M. of said day, at the Courtroom of Department No. 4 of said Court, at the Court House in the City of Oakland, in the County of Alameda, has been set for the hearing of said petition, when and where any person interested may appear and contest the same, and show cause if any they have why said petition should not be granted.
Dated, April 14, 1910.
JOHN P. COOK, Clerk.
By WM. ZAMBRESKY, Deputy Clerk.
T. S. GRAY,
Attorney for Petitioner, 1003½ Broadway, Oakland.

OFFICE OF THE Assessor of Alameda County.

NOTICE TO TAXPAYERS

Oakland, March 7, 1910.

All Persons, Firms, Companies, Corporations and Associations, are required to deliver at the Assessor's office, at the Court House, City of Oakland, County of Alameda, on or before April 1, 1910, a statement, under oath, of all the property, both real and personal, owned or claimed by him, her or them, or in their possession or held in trust for others, at 12 o'clock meridian on the

First Monday of March, 1910.

In accordance with Sec. 3629, Political Code.

Every person who refuses or neglects to furnish the statement as provided for in Section 3629, Political Code, becomes liable to a fine of one hundred dollars and the value fixed by the Assessor on their property must not be reduced by the Board of Equalization.

All persons owning real estate that has been assessed in the wrong name, or errors have appeared on their tax bills, are requested to call at the Assessor's office or notify the Assessor by mail on or before April 1, 1910, so that the proper corrections may be made on the assessment roll for the year 1910.

ASSESSMENT BLANKS may be obtained at the Assessor's office, room one, Court House, or from any Deputy Assessor.

HENRY P. DALTON,
Assessor of Alameda County.
Oakland, California.

OFFICE OF THE Assessor of Alameda County.

POLL TAX NOTICE

Oakland, March 7, 1910.

Notice is hereby given that the State Poll Tax of two dollars for the year 1910 is now due, and payable at the Assessor's office, room one, Court House, or to a Deputy Assessor.

Sec. 3839 of the Political Code reads as follows:

Every male inhabitant of the State over twenty-one and under sixty years of age, except paupers, insane persons and Indians, not taxed, must annually pay a Poll Tax of two dollars, provided the same be paid between the

First Monday in March and the First Monday in August.

Then it shall be three dollars.

Sec. 3846 of the Political Code makes it the duty of the Assessor to "demand Poll Tax of every person liable therefor, and on the neglect or refusal of such person to pay, he must collect by seizure and sale of any personal property owned by such person."

Under Sections 428 to 435 every person who refuses to give his own name or the name of any person in his employ, or who in any manner obstructs the Assessor or any of his deputies in the collection of the State Poll Tax, is guilty of a misdemeanor, and liable to a fine of $500 or imprisonment in the County Jail, or both such fine and imprisonment.

Only those persons under twenty-one or over sixty years of age are exempt. Poll Tax must be paid on demand.

HENRY P. DALTON,
Assessor of Alameda County.
Oakland, California.

CLASSIFIED ADS IN THE TRIBUNE PAY BIG RETURNS FOR THE MONEY INVESTED.

IMPORTANT NOTICE TO VOTERS OF REGISTRATION

Office of John P. Cook, County Clerk, Oakland, Alameda County, California.

NOTICE IS HEREBY GIVEN THAT, IN ACCORDANCE WITH THE PROVISIONS OF SECTION 1094 OF THE POLITICAL CODE OF THE STATE OF CALIFORNIA, ALL VOTERS OF ALAMEDA COUNTY MUST APPLY FOR RE-REGISTRATION IN ORDER TO BE ABLE TO VOTE AT THE PRIMARY ELECTION TO BE HELD ON AUGUST 16TH, 1910, AND FOR THE GENERAL ELECTION TO BE HELD ON THE 8TH DAY OF NOVEMBER, 1910.

OWING TO THE FACT THAT THERE IS NO PROVISION OF LAW GRANTING ASSISTANCE TO THE COUNTY CLERK IN THE REGISTRATION OF VOTERS, IT IS IMPORTANT THAT VOTERS SHOULD APPLY FOR REGISTRATION AT ONCE, IN ORDER TO EXPEDITE THE WORK.

SUCH RE-REGISTRATION BEGAN ON THE FIRST DAY OF JANUARY, AND WILL BE IN PROGRESS AT ALL TIMES UNTIL JULY 26TH, 1910, FOR THE PURPOSE OF ENABLING VOTERS TO QUALIFY FOR THE PRIMARY ELECTION, AFTER WHICH REGISTRATION WILL AGAIN OPEN AND CONTINUE UNTIL SEPTEMBER 28TH, 1910, FOR THE PURPOSE OF ENABLING VOTERS TO QUALIFY FOR THE GENERAL ELECTION, TO BE HELD NOVEMBER 8TH, 1910.

THE ATTENTION OF VOTERS IS ESPECIALLY DIRECTED TO THE RECENT DECISION OF THE SUPREME COURT, IN WHICH IT IS HELD THAT ALL VOTERS MUST HAVE REGISTERED THIS YEAR IN ORDER TO JOIN IN THE SIGNING OF ANY CERTIFICATE OF NOMINATION IN BEHALF OF ANY CANDIDATES FOR PUBLIC OFFICE TO BE VOTED FOR AT THE PRIMARY ELECTION, TO BE HELD AUGUST 16, 1910.

ATTENTION IS FURTHER DIRECTED TO THE FOLLOWING PROVISIONS OF THE POLITICAL CODE OF THE STATE OF CALIFORNIA, RELATING TO REGISTRATION:

Sec. 1097: No person's name must be entered by the Clerk unless:

1. Upon the production and filing of a certified copy of the judgment of the Superior Court directing such entry to be made.

2. If a naturalized citizen, upon the production of his certificate of naturalization, which certificate must be issued ninety days prior to the succeeding election, or upon his affidavit that it is lost or out of his possession, which affidavit must state the place of his nativity, and the time and place of his naturalization, together with his affidavit that he has resided in the United States for five years, and in this State for one year next preceding the time of application, and that he would be an elector of the county at the next succeeding election; provided, however, that if such naturalized citizen shall have been previously registered as a qualified elector in any of the counties or cities and counties of this state, his name must not be entered by the Clerk unless he produces a certificate of such registration, issued by the party authorized by law to issue such certificate, which certificate shall be prima facie evidence of his naturalization. In the event that such naturalized citizen was naturalized in the county or city and county in which he seeks to register, or in the event that he was previously registered within the preceding eight years within the county or city and county in which he seeks to register, and his certificate of naturalization has not been revoked, he shall not be required to produce his certificate of naturalization, nor to make such affidavit of lost certificate in lieu thereof.

3. If born in a foreign country, upon his affidavit that he became a citizen of the United States by virtue of the naturalization of his father while he was residing in the United States and under the age of twenty-one years, and that he is or would be an elector of the county at the next ensuing election.

4. In all other cases upon the affidavit of the party that he is or will be an elector of the county at the next succeeding election. Such affidavit must be made before the County Clerk or officer charged with the registration of voters, or their deputy. If any elector is absent from the county in which he claims residence, he may appear before any judge or clerk of any court of record, or notary public, or if in a foreign country, before any minister, consul or vice consul of the United States, and make and subscribe an affidavit as to his residence, specifying in what ward or precinct he claims residence, that he will be necessarily and unavoidably absent from said county on all the days allowed by law for general registration of electors, and setting forth in such affidavit each and all the matters required by section one thousand and ninety-six of the Political Code of the State of California and forward such affidavit, duly authenticated as above, by mail, enclosed in an envelope, addressed to the County Clerk of any county, or the registrar of voters in and city and county. Upon receipt of such affidavit by such clerk or registrar of voters within the time allowed by law for registration, it shall entitle the name of such elector to be entered by the clerk in the proper register in such precinct.

5. In every case the affidavit of the party must show all the facts required to be stated in the entry on the register, except the date of the entry.

FURTHER NOTICE IS HEREBY GIVEN THAT AFFIDAVITS OF REGISTRATION MUST BE SWORN TO BEFORE THE COUNTY CLERK OR HIS DEPUTIES AND THAT THEY CANNOT, OWING TO THE PROVISIONS OF THE REGISTRATION LAW BE SWORN TO BEFORE ANY OTHER OFFICER.

THE OFFICE OF THE COUNTY CLERK WILL BE OPEN FOR REGISTRATION UNTIL FURTHER NOTICE FROM 9 O'CLOCK A. M. UNTIL 5 O'CLOCK P. M. OF EACH DAY EXCEPT SATURDAYS, ON WHICH DAY THE OFFICE WILL CLOSE AT 12 O'CLOCK NOON.

JOHN P. COOK,
County Clerk,
Alameda County, Cal.
Dated March 2, 1910.
(Seal)

FAIR ONE TO WEAR ROBE

Newark Celebration The Crowning Spring Event

Interest grows hourly at Newark in the Queen Contest. The honors of being chosen to represent their townspeople as the reigning sovereign during the grand celebration are fully appreciated by each contestant.

Scores of the fair ones of Newark and vicinity have enrolled in the friendly contest and today the guessing is very strong where the good-natured rivalry will end.

Pretty maidens and housewives are equally anxious to wear the queenly robe supplied by THE OAKLAND TRIBUNE for the grand celebration. Every admiring swain or devoted husband feels confident that his admired one will win. The contestants and their friends find it an easy matter to enlist the interest of their friends, because it is easy to secure subscriptions for Oakland's greatest newspaper. THE OAKLAND TRIBUNE carries news from every part of the entire country and gives the big events of the world every day. All the women enjoy the splendid women's features each night.

The value of voting coupons is shown here and contestants and their friends are now in battle for honors.

Nomination Coupon and voting power on subscriptions paid in advance to THE OAKLAND TRIBUNE:

This Coupon
GOOD FOR ONE VOTE
in favor of
....
Address ....
in THE OAKLAND TRIBUNE voting contest for
NEWARK'S CARNIVAL QUEEN

Deposit Ballots at Newark Postoffice or mail to Newark Contest Editor, TRIBUNE, Oakland.

New Subscriptions

3 months	50 votes	$ 1.95
6 months	600 votes	3.90
1 year	2,000 votes	7.80
2 years	5,000 votes	15.60
3 years	12,000 votes	23.40
4 years	25,000 votes	31.20

Old Subscriptions

3 months	25 votes	$ 1.95
6 months	300 votes	3.90
1 year	1,000 votes	7.80
2 years	2,500 votes	15.60
3 years	6,000 votes	23.40
4 years	12,500 votes	31.20

Nomination Coupon
Good For 50 Votes

I nominate..................................
Address ....
As the most popular lady for queen
Signed ....
Address ....

The first nomination coupon received for each candidate will count for 50 votes. The Nomination Committee reserves the right to reject any or all nominations.

ACID THROWER IS THOUGHT HIDING IN FRESNO

Evidence Given to Show That Redfern Family Left Alameda 9 Months Ago.

NEIGHBOR SAYS YOUNG MAN SEEMED RATIONAL

He Is the Only Child and His Father Is a Traveling Salesman.

ALAMEDA, April 21.—The first clue to the place of residence of Van Cranz Redfern, the vitriol thrower, or his family and their history, was uncovered today when it became known that he has a brother and father, Mr. and Mrs. Van A. Redfern, who live at Clovis, on the Fresno Poslassky branch line, where they went nine months ago after a residence of a year in Alameda, at 2839 Washington street. The Redfern family, which consists of mother, father and son, was accompanied by Mr. and Mrs. J. H. Treanor, with whom they lived in Alameda, and both families are now making their homes in Clovis.

According to Mrs P. A. Fletcher, a next door neighbor of the families when they lived in Alameda, Redfern's father is a traveling salesman. Mrs. Fletcher was able to throw some side lights on the character and temperament of young Redfern, whom she said she had known for a year. That he was perfectly rational at all times and apparently much like other people was stated by the neighbor today.

LAD WAS RATIONAL.

"He was quiet and behaved rationally," she said. "I never thought of him as being different from any other boy. I did not know that he wrote poetry or was in love. Most of the time that he lived in Alameda he attended the Oakland Polytechnic High School. The Redferns left here with the Treanors nine months ago and since that time I have heard nothing of them. I have not seen the boy around here since they moved away.

The Treanor family traded their home at at 2839 Washington street for a farm at Clovis. Whether young Redfern, who attempted to mar the beauty of Ruth Frances Wilson, who spurned his love, is in hiding at Clovis or thereabouts or whether he sought his old Alameda home after throwing vitriol at the school girl, remains in doubt, but the Alameda police have been working secretly on a clue which led them to believe that Redfern was in hiding in a shack on Washington street.

LIBRARY CARD GIVES ADDRESS.

On September 14, 1908, V A. Redfern took out a library card in the Alameda Free Public Library, giving his address as 2830 Washington street. J. H. Treanor went sponsor for the library card. The first positive intimation that the Redferns lived in Alameda came from the library this morning when Miss Elizabeth Dorn found this card. It was thought at first that the card belonged to young Redfern, but the fact that the initials are V A instead of V. C. and that the employes of the library do not remember any one taking out books answering to the description of the red haired vitriol thrower, leads to the belief that it was the father of the boy who was registered in the library

The police tried to gain some information from the residents around Washington street as to the habits and customs of the boy. They all agreed that he was quiet and rational.

MAY BE IN FRISCO.

SAN FRANCISCO, April 21.—Still hopeful that Van Cranz Redfern, the lovecrazed youth who is thought to have thrown vitriol in the face of Miss Ruth Wilson because she spurned his attentions, may be found in this city Detective Frank McGrayan today went to the vicinity of Carville, near the Ocean Beach, where it was reported that a youth answering Redfern's description spent much of his time bathing.

The police scout the reports circulated that Redfern is in Sacramento or Chico.

Ruth Wilson was removed from the Mount Zion Hospital yesterday afternoon to her home at 1624 Octavia street. The girl is weak from the intense pain she has suffered since the attack and her head is still swathed in bandages.

The Wilson home was elaborately decorated with flowers and a number of relatives and school friends were there to greet the girl on her return.

Though the girl's left eye is not healed, the sight is not impaired, and it is thought that the acid burns on her face will leave but slight scars.

Miss Wilson will be confined to a darkened room for several weeks.

New Officials of Park Commission

Walter G. Manuel Elected President and Henry F. Vogt Is Made the Secretary.

At a meeting of the park commission this afternoon Walter G. Manuel was reelected president for the ensuing year, and Henry F. Vogt, who, since the formation of the commission, has acted as assistant secretary, was made secretary, in return for his energetic and efficient work, which has resulted to a great extent in the success of the commission's work. Vogt's salary will not be fixed until July 1. In electing him to this position Commissioners Manuel, Gould and Edoff all praised him highly and explained to him that his election was nothing but a reward of merit.

Sacramento Bandits Confess to Crimes

SACRAMENTO, April 21.—Chief of Police Ahern and his officers last night, after an exciting pursuit, captured and obtained confessions from the two bandits who have lately committed a series of saloon hold-ups in this city and the outskirts. The men are Arthur Podd, a former street car man, and Ernest White, a stranger.

: *Divorces in the News Today* :

ACCUSED BY HUSBAND, WIFE PROVES SHE WAS INNOCENT, WINNING CASE

Mrs. E. Robinson Gets Divorce on Cross Complaint; Unhappy Woman Says Spouse Spent Money on Drink and Women

George E. Robinson, a collector, brought suit in the Superior Court for a divorce from Margaret L. Robinson, alleging extreme cruelty. The wife contested the action in a cross-complaint, based upon similar grounds, and Judge Waste has awarded an interlocutory decree to her, together with the custody and control of the minor child, and ordered Robinson to pay $12 a month for the maintenance and support of the offspring.

The husband charged that Mrs. Robinson had neglected her home and participated in drinking bouts with a man named Martin in downtown cafes, going home late at night in an intoxicated condition. He also alleged that Mrs. Robinson attended public balls without his permission and that she went to strange places with strange men and women, returning home as late as 3 o'clock in the morning in an intoxicated condition.

Denying these charges of misconduct, Mrs. Robinson proved to the satisfaction of the court that she had been the victim of extreme cruelty and that instead of her having been delinquent, Robinson was the guilty party.

In this connection the wife told the court that one day she found the picture of another woman in Robinson's coat pocket and that when she showed it to him and demanded an explanation he declared he was tired of Mrs. Robinson and that the "woman in the picture" looked mighty good to him for a change. Then he followed this up by declaring that his feet were so small he had to wear ladies' shoes and that "all the women were stuck on his shape," and he never had any trouble making a conquest of their love.

Mrs. Robinson recited how a cousin of her husband had insulted and humiliated her in her own home. Harry Smith, she said, was his name. Mrs. Robinson said that Robinson brought him to their home to stop for a while, and that he was frequently drunk and boisterous at the house and while in this condition made improper proposals to her. Mrs. Robinson apprised her husband of these insults and demanded that Smith be put out of the house. He refused to do this, the wife testified, saying:

"Well, if you don't like it, get out. He is my cousin and he is going to stay as long as he wants to."

Another torture that Robinson inflicted upon his wife, according to her testimony, was to throw a $5 goldpiece at her and tell her to go to hades with it. She appreciated the money, all right, because she needed clothing she stated that Robinson had repeatedly refused to supply, but she was greatly grieved and humiliated by the manner in which it was bestowed.

Mrs. Robinson also proved to the court that Robinson had called her an "ignorant slob" times without number, had cursed at her and showered upon her head vile names and had on numerous occasions taken their child from home and kept it away from its mother for a week at a time.

The wife waived all claims for allmony.

He Brought No Money Home

For a long period prior to their separation Josephine W. Price of 776 Thirteenth street put up with Edgar A. Price's running about with other women and spending money he should have given to her for household expenses for their entertainment and the liquor that he craved. Finally, however, according to the wife's testimony, upon which Superior Judge Waste has granted an interlocutory decree of divorce, Mrs. Price could stand the neglect no longer, so when he returned home late one night full of wine, after one of his carousals with an affinity, Mrs. Price issued her ultimatum.

"I am determined that you shall not come home drunk any more," she said. "You have been wasting your money upon other women and are bringing none home for us to live on."

"To hades with us, then," sneeringly retorted Price; "we can make our own living."

Then he packed his personal effects and staggered out of the house. That was the last Mrs. Price ever saw of her husband.

The couple were married at Vacaville on the Fourth of July, 1900, and the issue is a 9-year-old son, the custody of whom has been awarded to Mrs. Price. The separation occurred in May, 1908.

Superior Judge Harris has granted a final decree of divorce to Maud A. Henderson from J. E. Henderson, a non-resident, on statutory grounds.

Census Marshal Warns Those Who Dodge Count

TO THE PEOPLE OF OAKLAND.

The United States census in Oakland is in progress. If you know that the census enumerator has been at your house or on your block and that you or anyone living in your house has not been enumerated you are asked to immediately notify the U. S. Census Bureau, Oakland, either by telephone or letter.

The enumerators have left census slips to be filled out at many places where lodgers or other persons are not at home during the day. Many people pay no attention to these slips. Commencing Monday, April 25, a force of special agents will be employed to collect these slips and to enumerate all the people where the regular enumerators have had difficulty.

We hope these special agents will meet with success, but this is a warning notice that the law compels all persons to furnish the census information when it is requested of them. I am glad to state that the response of the general residents of Oakland to the census has been good, but I have to warn and I do hereby warn all people who are asked to fill out slips at their lodgings or homes and leave them for the census men, that failure or negligence on their part in doing so will be met by prompt action through the law.

(Signed) JAMES M. BURKE, Supervisor of Census.

Athenians to Honor Retiring President

In honor of their retiring president, E. U. Engs, the Athenian Club will entertain next Saturday evening at their clubrooms on Fourteenth street. The new officers of the club, with J. P. Edoff as president, will go into office next week, and in honor of the occasion and as a farewell to the retiring officer, the club will meet for the affair of Saturday evening. The dinner will be informal and was arranged under the direction of a committee composed of D. A. Proctor, W. P. Frick, C. D. Bates and E. C. Sessions. Several members of the club will be speakers for the occasion.

Fay and Harris Get Ten Years in Prison

RICHMOND, Va., April 21.—"Eddy" Fay and "Little Dick" Harris were sentenced today to ten years in the Atlanta penitentiary and fined $6000 each. This was after they pleaded guilty to robbing the Richmond postoffice of $85,000 on the night of March 27.

Mrs. Mary Nicholson, a destitute Spanish woman, aged 50 years, for whom the Associated Charities have been caring for some time, died this morning at 9 o'clock in her home at 262 Fourth street. Mrs. Nicholson has been sick for many months, and through the instigation of the Associated Charities Dr. Majors was attending her.

Divorcee Tries Again to Commit Suicide

In a fit of despondency Mrs. Mildred Margler, a divorcee, swallowed bichloride of mercury tablets at her home, 417½ Seventh street, Wednesday night about 12 o'clock She was taken to the Receiving Hospital by H. M. Dow of the Arcade Hotel, and Dr. C. E Curds succeeded in saving her life. Her condition is still serious, however.

Mrs. Margler made another attempt at suicide one day last November at 115 Telegraph avenue, where she was residing at the time. She tried to asphyxiate herself with gas and almost succeeded. She is 31 years of age and her former husband, from whom she has been separated for several years, is a saloon keeper in Wyoming.

Walter Fawcett Said to Be Improving

Walter B Fawcett, secretary of the Board of Public Works and Police and Fire Commissioners, who has been confined to his home for the past three days suffering with a form of stomach trouble, is reported to be improving and it it expected that he will be back at his desk in the city hall on Monday of next week.

TINY BABY ELECTED TO BE MEMBER OF G. A. R.

Smallest "Veteran" of Them All Is Honored at the Encampment.

DELEGATION MAY BE PLEDGED TO McELROY

Little Contest for Department Officers on the Floor of Meeting.

Tiny Viola Edmands, aged three months, was accored the distinction tion of being the youngest honorary member of the Grand Army of the Republic, when the veterans, in a unanimous standing vote, approved the motion that the infant visitor among them be recognized.

The infant was held in the arms of its mother, Mrs. Effie Edmands of San Jose, who marched in the procession of the Daughters of Veterans from their headquarters in the same building to pay their respects to the encampment of the Grand Army. The visiting delegation carried flags and sang patriotic airs during the procession and were loudly cheered as they left the hall.

A committee from the Woman's Relief Corps also appeared before the encampment, led by Mrs. C. C. Holland of Los Angeles, and the Sons of Veterans presented their compliments.

BEVERIDGE DYING.

During the progress of the session a message was received from Los Angeles bearing the information that General Beveridge, former Governor of Illinois and who commanded the only regiment of cavalry in action during the battle of Gettysburg, lay upon his death bed. The message cast a cloud of grief over the assembled comrades, who rose to their feet and voted a response of sympathy.

Among the resolutions which were passed yesterday was one to the effect that the delegation of members to the 44th national encampment, which will take place in Atlantic City during September, be instructed to vote for John McElroy, who is a candidate for the office of commander-in-chief. McElroy is the editor of the National Tribune in Washington.

The delegates, elected from a list of twenty-eighth nominations made during the morning session were voted upon at 2 p. m. yesterday. The morning session adjourned at noon to give the delegates time to prepare for the afternoon's contest, which developed into one of lively interest.

ATTEND RECEPTION.

The meeting then adjourned to attend the reception held in the Chamber of Commerce, which included several musical numbers and speeches by prominent citizens. The exhibits on the floors of the chamber were viewed with much interest by the visitors.

While the meeting and reception were going on down town the old soldiers who were official delegates were enjoying themselves at Idora Park with their friends and families. They went the mysterious route of the flume and took the exhilarating trip on the scenic railway, visited the numerous concessions and enjoyed themselves in a general way, seeming to appreciate mostly the musical program rendered by the band.

The evening is left open to various amusements and some time will be spent in visiting the different posts on this side of the bay.

A spy was discovered yesterday in the very midst of the veterans' camp. Somehow or other the armed guards at the doors had been passed and the discovery of an intruder caused a sudden commotion. The commander was in the midst of a response when he discerned a small red head pearing over the balcony rail at the rear of the hall. The sergeant-at-arms rushed to the spot with sword drawn, only to be confronted by six-year-old May Smith, whose home is beneath the same roof. She had been thoroughly enjoying the commotion on the floor below and strenuously fought against her removal. The guard was called, but the members upon the floor being informed as to the cause of the disturbance, protested that their small admirer be allowed to remain. Thus it was that one outsider at least witnessed the proceedings.

SAVED FOR BRIDE HE DID NOT GET

Brothers Seized Her on Arrival and Lover Asks Court For Relief.

SAN FRANCISCO, April 21.—After saving up his money for years in anticipation of the day when he should greet his bride, pinching and scraping every nickel to make up the fund which was to pay her passage from Italy to this city, C. Marchi, a young gardener, was foiled by the young woman's two brothers, and now seems likely to lose his prospective wife altogether.

Marchi sent the money to the girl, whose name is Oliva Gionetti, and Sunday she arrived at the Sixteenth-street depot in Oakland and was met by her brothers, Frank and Michel. They took her to a house in Mission street and refused to let Marchi see her. He had hoped that the wedding ceremony would be at once performed, and that he would be in the happy possession of the woman whom he had longed for.

CASE IS DISMISSED.

As the days went on, however, he decided that he was not being treated properly, and secured a writ of habeas corpus, compelling the two brothers to produce Miss Gionetti in Judge Murasky's court this morning. The young woman took the stand, testified that she was not being held against her will, and that she did not want to be allowed to go and live with Marchi, fearing that he would not be able to support her. The gardener was therefore unable to obtain any relief, as the court dismissed the case.

Marchi claims in his affidavit that the brothers of Miss Gionetti are holding her for immoral purposes, and threatened, immediately after the dismissal of the case, to place what evidence he has in his possession in the hands of the immigration authorities for the purpose of prosecuting a rigid investigation.

Bicycle Thieves Steal Five Wheels in Night

Bicycle thieves ran rampant throughout the city Wednesday and succeeded in appropriating to their own uses the wheels of five citizens.

N. Kasold, Eighth and Franklin streets; W. P. Porter, 804 Fortieth street; Donald Johnson, 1161 Sixteenth street; Carruth & Carruth, 520 Fifteenth street, and the Red Line Messenger service, 970 Franklin street, were the victims of the bicycle thefts. The total amount representing the value of the machines stolen is placed at $40.

MARKED DECLINE COMES IN PRICE OF FOODSTUFFS

High Cost of Living May Be Merely Name In Course of Few Months; Wheat, Corn and Potatoes in Slump

NEW YORK, April 21. — The present sensational drop in the price of potatoes may mean cheaper food of all kinds. Farmers are closing out their supply of old potatoes for as low as 20 cents a bushel, the lowest price in years. Other foods also are cheaper. As a result of its investigations, the American Agriculturist, for April 23, will say:

"A marked decline has occurred in prices of certain food products. If this decline continues much longer, the commissions investigating high prices will find themselves out of a job.

"Compared to the high point in wheat last year, the market at Chicago shows a decline of 17 cents. The decline in corn from the high point of last year is 19 cents, and oats 20 cents. In other words, the present wholesale price of oats is 32 per cent below the highest prices of last year, corn is off 24 per cent and wheat 14 per cent.

"There declines in grain are reflected in mill feeds. Wheat bran is now selling in the West at $5 or $6 a ton less than previous highest quotations, a decline of 21 per cent, which middlings have declined at New York points about $3 a ton, or 12 per cent. Even cotton seed meal is off $3 to $4, or 8 to 10 per cent. Cotton itself is a fraction of a cent a pound less than in January, showing a decline of about 5 per cent.

"Potatoes have not been so low in years, wholesale prices at present being at 40 to 50 per cent lower than in November. Many farmers held on to their potatoes until the late winter or spring market and are now glad to get rid of their stock at 25 cents a bushel, whereas, in April a year ago they were wholesaling at Chicago at $1 a bushel.

"Butter has declined 6 per cent, eggs have gone off as usual in the spring. Even beef cattle have no more than held their quotations of March, and hogs are a trifle off, although still very high, and prices of sheep and lambs are well maintained. There has been a break in the price of hay at many points in the West. Beans are also cheaper.

"Altogether indications show a reaction in food prices has taken place. With good crops in 1910 we may expect the price of food to consumers to be considerably lower than during the last twelve or eighteen months, although we do not look for a return to the phenomenally low prices of ten and twenty years ago.

"Cold weather this week may do considerable damage to the fruit crop, but there is ample time for spring grains to be reseeded wherever the sprouting crop has been badly frosted."

More Than 12,000 Emigrated North

WASHINGTON, April 21.—More than 12,000 American citizens with from $1000 to $5000 each, virtually all farmers and heads of families, expatriated themselves between March 31, 1909, and March 1, 1910. They went from all portions of the United States, but particularly from the middle west, to take up government homesteads in Canada.

The total number of persons who went from the United States to Canada in that period was 95,370, and the amount of money they took across the border was $95,371,000.

From March 31, 1897, to March 1, 1909, there were 42,460 emigrants to Canada. The total amount of money taken from the United States in thirteen years was $520,832,000.

These figures are the result of an investigation just completed by the Commissioner General of Immigration Keefe. The information has surprised him, and the influx of American farmers into Canada will be called to President Taft's attention and efforts may be made to stem the tide.

Sailor Sues Owner of Ship for $20,000

David Barwa, a sailor, filed a suit yesterday in the Superior Court against the owners of the ship Svea for $2000 damages for a fractured leg. He alleges that the leg was broken while the ship was being loaded at Cosmopolis, Wash., through the carelessness of the first officer.

HURT IN RUNAWAY.

SAN FRANCISCO, April 21. — C. Huntsman, a hack driver of 103 Valencia street, received concussion of the brain and a possible fracture of the skull in a runaway accident at Sutter and Powell streets at 1 o'clock this afternoon. He was treated at the Central Emergency Hospital.

Music and Luncheon At Farewell Social

The women of the First Free Baptist Church will give a farewell social tonight, when a musical program and "free lunch" in the vestry will be features. This will be the last social held before the union of the First Free and First Baptist churches.

Gleason Burglars Are Held to Answer

SAN FRANCISCO, April 20. — Robert Lee Horrell and Walter Anderson, the two thugs who confessed to holding up the residence of Dr. Thomas Gleason at 1049 Dolores street, binding the occupants to a bed and securing their valuables, have been held to answer to the Superior Court by Judge Shortall. The crime was committed an April 1st, but the pair, who were masked and armed, were arrested after being tracked to their lair by Sergeant Bunner.

Tailor Reports Burglar Robbed His Shop

C. J. Twomey, a tailor at 1253 Broadway, Wednesday reported to the police that his store was broken into on the night of April 19 and clothing to the value of $452.50 stolen. The police are making an investigation.

Heart Failure Takes Off Oakland Woman

Mrs. Ethel Moore, 38 years of age, died at her home, 448 Thirty-eighth street, yesterday morning of heart failure. She leaves a husband and two children.

41 MINERS KILLED BY DEADLY GAS IN ALABAMA

Brave Rescuers Tell Tale of Death in Mulga Coal Mine.

IMPRISONED MEN CAUGHT IN TRAP

Superintendent and Volunteer Have Narrow Escape in Galleries.

BIRMINGHAM, Ala., April 21.—Not one of the forty-one men imprisoned last night in Mulga Mine, of the Birmingham Iron and Coal Company, is alive.

This word was brought to the surface early today to the waiting families of the victims, when, unconscious from the deadly gases of the shaft, Superintendent Johns of the mine and a man named Bonds, who risked their lives in the rescue work, were drawn up to fresh air.

The condition of the rescuers told the story long before the men had been revived. The watchers believed that if the rescuers, helmeted and protected, had so narrowly escaped death, there was no hope for the workers.

When Johns and Bonds finally regained consciousness they confirmed the gravest anticipations of the people, who for hours had waited at the mouth of the shaft to hear a word of their loved ones.

"Dead, all dead," were the words of the superintendent, as he began to recover from the effects of the poisonous gases. Before they had lost consciousness the rescuers had reached the first gallery.

STATE WINE MEN WIN A VICTORY

Word "Type" Not to Appear on Bottle Labels, the Board Decides.

WASHINGTON, April 21.—California wine growers won a victory before the government pure food board today in the matter of the labeling of port and sherry wines. The board had previously ruled that California port and sherry wines should be labeled "California port type," and "California sherry type," and the wine growers' association of that state vigorously objected, declaring it injured their business.

Representatives Kahn, Hayes, Needham and Knowland of California and Bert Schlessinger appeared before the board and argued against the former ruling of the board.

Without leaving their seats the board which was presided over by Secretary Wilson, voted to reverse its former ruling and not insist on the word "type" on the labels.

GOLDEN STATE LIMITED

To CHICAGO

Short, Quick Route

via

Coast Line and Los Angeles Orange and Lemon Groves

Special Excursion Tickets East

SOUTHERN PACIFIC-ROCK ISLAND

TICKET OFFICES: SOUTHERN PACIFIC—Broadway and Thirteenth streets, Oakland; Oakland, Sixteenth Street Depot; Oakland, First and Broadway Depot; Oakland, Seventh and Broadway Depot.

ROCK ISLAND—1120 Broadway, Oakland.

Go to the Boys' Shop
For Clothes of Quality

When we emphasize the word quality for which our clothes are famed we refer not only to the cloth and linings, but to the character of the tailoring, which really decides the true merit of a suit.

Our Youths' Collegian Suits

ARE CLOTHES OF EXCEPTIONAL QUALITY AND EXTRAORDINARY STYLE

Special Values at $10

AGES 14 TO 19.

THE BOYS' SHOP INVITES COMPARISON.

Money-Back Smith

WASHINGTON STREET CORNER TENTH

Orpheum Crowds Eagerly Await Motion Pictures of Roosevelt

MARGUERITE HANEY in "The Leading Lady" Company at Oakland Orpheum.

If anybody wants to get an idea of how popular former President Roosevelt is with "the great plain people" all he needs to do is to drop in to the Oakland Orpheum these days and watch the crowds when the big motion picture is shown revealing "Teddy" on his hunting expeditions in Africa.

The crowd waits for this picture which comes at the end of the show and the instant the familiar features of the former president are shown, there is one tumultuous roar of applause. It is all spontaneous and gives about as big a thrill as one could hope for in a theater or any other place.

The motion picture men certainly went the limit in enterprises when they followed former President Roosevelt into the heart of Africa and there photographed him as he hunted rhinoceros, elephants, deer, lions and all the other game that haunts the jungles. The picture includes a number of night scenes, and reveals wild game at watering places, all in strikingly realistic fashion.

There is a notable musical comedy feature called "The Leading Lady," imported from England, which includes a dozen pretty girls, some smart comedians and "the leading lady" herself, who is Miss Marguerite Haney in private life. It is all fun, bright and at times glittering, with plenty of snappy music on the side.

The dramatic bit of the bill is contributed by Edwin Holt. He is a distinguished actor and is fortunate in the possession of the very best one-act comedy that George Ade ever wrote—"The Mayor and the Manicure."

The long, thin man, Charles Semon, who calls himself "That Narrow Feller," makes rare sport for the crowds with some musical instruments and other features, to say nothing of his line of bright witty talk.

One of the biggest laughing hits of the show is made by Barnes and Crawford. Barnes is a smooth, clever comedian, Miss Crawford is a pretty girl who sings, the two mixing up music and comedy in most pleasing style.

"La Petite Gosse," the sensational Paris spectacle, remains on the program. It is one of the most attractive features that the Orpheum Company has ever sent to Oakland, the "Apache Dance" being its most sensational number. Nonette, the Gypsy girl musician, invariably scores a great hit.

Stelling and Revell, the English clowns and hat acrobats, are a feature; as are also Witt's Girls from Melody Lane, four pretty maidens who sing in pleasing style.

Next Sunday's program will include Nellie Nichols, the famous songstress and comedienne, the Picquays from abroad, a clever sketch by Walsh, Lynch and company, and Al White's Dancing Bugs.

Our Saturday Surprise Sale will appear in Sunday's Tribune---don't miss it

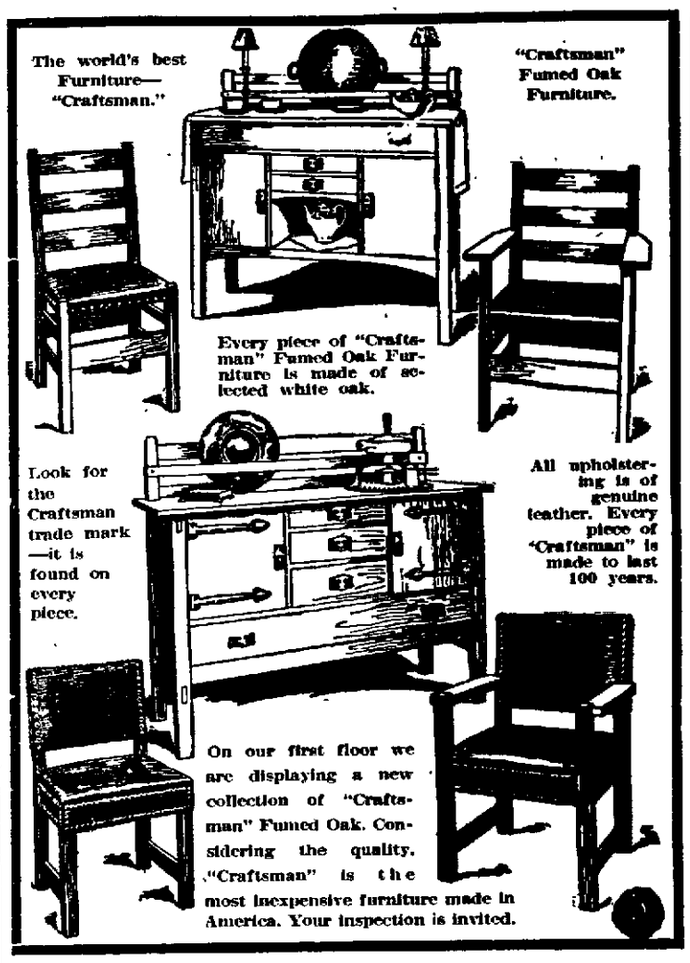

FREE
A $4000 Bungalow

We are building a 5-room bungalow on a lot 35x120 feet in Diamond street, Alton Park, which is between 41st and 42nd, and Telegraph avenue and Broadway.

This bungalow will be presented absolutely free to a customer of Oakland-Breuner's.

If you are a Breuner customer you may win that valuable home.

Full information will be given you by calling at our store.

Your credit is good for a Home

It is not necessary to have all the cash to furnish your own home—your credit is good at Oakland-Breuner's. Pay a little down and a little each month, whatever you can spare from your salary and we will furnish you a home immediately.

Come in and talk it over.

We are open Saturday evening until 10 o'clock

13th and Franklin Sts. — Breuner's Oakland — Your credit is good

Good Used PIANOS at Bargain Prices

¶ These Pianos have been taken in trade for Steinways, Cecilian Player-Pianos, etc., and have been put in first-rate order in our shops. The list contains many rare bargains.

New England—Oak	$125
Fischer—Ebony	$215
Wheelock—Walnut	$220
Chase Bros.—Walnut	$230
Woodbury—Oak	$240
Fischer—Rosewood	$125
Irving—Mahogany	$215
Mendelssohn—Mahogany	$225
Cornett—Ebony	$160
Brown & Simpson — Walnut	$185
Square Pianos	$15, $25, $35

Sherman Clay & Co

FOURTEENTH AND CLAY STS. Oakland

Kearny and Sutter Sts., S. F.

Fear Chicago Club Man Was Murdered

CHICAGO, April 22.—Norman B. Cummings, a retired real estate dealer and a member of Chicago clubs, is was reported to the police by his wife last night, has been missing since Wednesday under circumstances which indicate that he has met with foul play. Cummings left home to go down town to an express office with $37,000 worth of jewelry and $3500 in cash. His wife fears he was waylaid and robbed.

$5000 for Grave; Ten Dollars to Son

SOUTH NORWALK, Conn., April 22.—A strange will has been offered for probate here by a lawyer for the late John Hoffman, a well-to-do but eccentric farmer, who predicted a year ago the exact hour of his death. To his only son he leaves $10, while he asks that the remainder of his estate, amounting in the legal phrase to "more than $5000," be expended in a monument on his grave.

HOW TO GAIN HEALTHY FLESH

Osgood Bros. Advise the Use of Samose

Osgood Bros. Advise Use of Samose.

While thinness may not be a disease, yet it is in reality a condition that needs attention. Under the nourishing power of Samose healthy, natural flesh will soon be attained.

This remarkable flesh-forming food strengthens the system generally and builds up the fleshy tissues so that good, natural plumpness results.

An ounce of flesh is better than a pound of theory. Osgood Bros. believe that the best possible demonstration of the flesh-forming powers of Samose is to have it tried by their customers and to induce them to use it they offer to pay for the Samose in case it does not give satisfaction. No stronger proof than this can be given of their faith in it.

They have seen hundreds who were weak, thin and scrawny become plump, robust and strong, solely through the use of Samose.

Sent postpaid on receipt of price, 50c.

And Fourth Avenue Heights

$15,052,156 Taxes Due From Companies

WASHINGTON, April 22.—Corporation tax assessments up to date amount to $15,052,156. Only $132,047 has been paid into the treasury. Corporations have until June 30 to pay up.

Arrest Junk Dealer For Theft of Hides

HAYWARD, April 22.—Thomas Rogers, alias Thomas Jackson, has been arrested by Constable Ramage of this place on a charge of having been connected with the theft of $300 worth of hides from the warehouse of Rassmussen & Colt last week.

Rogers, or Jackson, was taken to the county jail in Oakland, where he will be investigated. It is thought that the suspect is a member of a gang of thieves that have been operating in the vicinity of Hayward and other adjoining towns for some time past.

Rogers is a junk dealer and tallies with a description of a man given by residents in the vicinity of the rifled warehouse, who say that they saw two men prowling about the place on the day prior to the robbery. Rogers has already served a term in prison.

The cost for one year of maintaining and cleansing the public roads of London is given as 1,469,291 pounds.

Experiments with ultra-violet light appear to show that it is more effective in sterilizing liquids than ozone.

John D. Rockefeller would go broke if he should spend his entire income trying to prepare a better medicine than Chamberlain's Colic, Cholera and Diarrhoea Remedy for diarrhoea, dysentery or bowel complaints. It is simply impossible, and so says every one that has used it. Sold by all dealers.

Women's Night Plan Of Tecumseh Tribe

Preparations have been made for the big "women's night" of Tecumseh Tribe No. 61 of the Order of Red Men, to be given at the headquarters of the lodge in the new Red Men's Hall at 394 Fourteenth street, next Wednesday. The affair will be contributed to by the amateur talent of the Alameda county lodges, and several vaudeville numbers will be given during the evening, besides which refreshments will be served and the time spent in cards and dancing. The affair is being directed by Past Sachem Joseph Kingan, and numbers will be rendered by the Tecumseh Quartet, M. Schaffer, pianist, and John Rule.

The Tecumseh Tribe is the oldest lodge of the order in the bay region and was well known for a number of successful entertainments given in its lodgerooms in the past. The lodge will meet hereafter in the new hall and it is probable that several other social affairs will be given in the near future.

Minister Comes 1000 Miles for Wedding

WALLA WALLA, Wash., April 22.—The Rev. Orlando Skinner is in the city after a 1000-mile trip to solemnize the marriage service at the wedding of his granddaughter, Ethel Vivian Skinner, to Walter E. Cadman.

Mr. Skinner lives in Los Angeles and has resolved to be the officiating clergyman at the marriage of all his children and grandchildren. His four children have already married and he is now at work with the grandchildren.

This wedding will take place Sunday at the home of the bride, and will be attended only by intimate friends.

Oakland's Most Progressive Store

ABRAHAMSONS

S. E. Corner Thirteenth and Washington

Saturday Morning Specials

8:30 Until 1 o'Clock.

Notice—To your interest to shop at our morning sales. Three leaders, for a few hours only—

No. I.

40c and 50c Ribbons 19c yd.

1000 yards of Novelty Persian, Dresden, Moire and Taffeta Ribbons—7 in.

No. II.

50c and 65c Dress Shields 25c pr.

250 prs. detachable Dress Shields. Extra good quality; adjustable.

No. III.

$1.50 Switches 98c

Extra quality; 18 in.; in all shades.

Shop at Abrahamson's Morning Sales.

Saturday the 23rd

At 9:00 A. M.

Our doors will be open to the public for the first time, offering the most startling reductions in MEN'S TAILORING yet attempted on the Pacific Coast, from a stock of woolens that is ABSOLUTELY COMPLETE in shades and patterns. Stripe effects that have lots of snap and are distinctive, and in this lot we show the exclusive Marathon Stripe put out by the Briggs, Coulter Mills Co. It must be seen to be appreciated.

Strictly a More-for-Your-Money Proposition

These reductions are all bona fide and your selection can be made from a stock that is ALL WOOL, and the quality of our product will be a distinct revelation. These big discounts can be had only on our opening day—tomorrow.

Entire Stock New From Start to Finish

Regular $20 and $22.50 Values — $15

Regular $25 and $27.50 Values — $18

Regular $30 and $32.50 Values — $22

FIT Is Certain.

These Inducements for Saturday Only!

Wills & Wills

MODERN TAILORS TO MEN

1020 Washington St. — opposite Hale Brothers.